BUSINESS OPPORTUNITIES
Of Many Kinds.
In Alphabetical Order

POULTRY RANCH, 12 acre, 3-room house. Established 5 years. 2000 chickens. Clear $250 monthly. $4,000.

POULTRY house, retail. Must sell immediately account sickness. 720 E. 20th Pl., Phone VA. 1620.

POOL HALL. Money maker. Terms. Pay for it. Call 1 to 5 p.m. Calif. Dr. Inquire 46 Times Office.

PRINTING PLANT; sold business; annual income more than $20,000; sickness reason for selling. Address M. box 46, Times Office.

PRINT SHOP in good suburban town; well established. Address M. box 46, Times Office.

RECORD-roll customer, downtown; rent, chance route couple. Address P. box 256, Times Branch.

RESTAURANT, $700, good location; well equipped. Must sell. Owner leaving city. Bargain. See Gamble, W. Washington.

SHOE repair shop. Latest machinery. Lease quarters. Low overhead. Account illness. 1285 E. Manchester Av.

SHOE fixtures and stock $125. 1411 VERMONT.

SPORTING goods store. Priced for quick sale. Clean stock, good location, low rent. See owner. Must sell. 1 Colorado St., Pasadena.

TEA ROOM, best location in L. A.; a money maker; equipment 10 years old. Terms. 9041 Beverly Blvd.

TEA room, $40 rent, 3 attractive rooms, cheap. 1204 OHIO.

THEATER in prosperous valley town. No competition. $175. Best talkie equipment. Long lease. Investigation invited. Owner retiring. Heal estate. Inquire 1612 W. PICO.

THEATER, 630 seats, a beautiful house; only $2000 down. D. J. Hoyt, Majestic Theater Bldg., Los Angeles.

TIRE shop or store, doing good business; sell at once. Bargain. Owner, 351 S. Florence Ave.

TIRE store and shop, long lease, sell at inventory or equipment. Inquire 153 N. Garfield, Alhambra.

WINDOW shade shop, practically no competition, 2 years in same location. Will teach business. Address M. box 156, Times Office.

Business Wanted

EXPERIENCED organizer with established wants good proposition, product, or service, patents or anything that can be sold through establishment of State distributors by mail, or by salesmen direct to consumers, or through dealers. If your proposition is new, and need finances to get into production it might be that I can either arrange to take over the entire proposition on some mutually satisfactory basis. Call at 407 Delta Bldg., Spring, between 9 and 5.

HOUSE to move, between 5 and 8 rooms. Will pay cash. Call Mr. Hall, 1008 S. Hope.

LEASE 10 acres, house, near Airport, Burbank; worth $6000; mortgage $4000, 2 years to run; exchange for going business, preferring produce. Hospital or Mr. Gladden.

BUSINESSES SOLD FOR CASH
Chas. P. Hollingworth
WE SELL—1002 S. Hope.
CASH paid for your store, business or fixtures, if any. Phone TUcker 1420.
WANT to operate on commission, grocery, something small. Phone shop, MAdison 4764.
WILL sell your business. Ind. or partnership. Call 1006 S. Hope.
WILL buy out in 10 days. Prefer restaurant for sale. No part. 1603 Hollywood Blvd. Dr.
WANT restaurant; will give $5 to $10 per week. Box 1, Times Office.
WE CASH FOR YOUR STORE. PHONE VA. 9295.
WILL invest to $1500. Have you what have you? 1119 Lincoln.

LEGAL—Notice

I HAVE sold my equity in the Mayo Garage, 101 E. Palm ave., Pasadena, to U. C. West of the city. I will not be responsible for contracted after Dec. 1. HAROLD F. MORRIS.

I WILL not be responsible for debts contracted by my wife other than myself after December 1, 1930. [illegible]

I WILL not be responsible for debts contracted by or with my wife, Blanche A. Kelly. CECIL C. HAWKINS.

I WILL pay no bills incurred by Mrs. C. C. Hawkins after this date. [illegible]

TOO LATE—To Classify

LOST, well located, for painting of apartment. 821 N. FAIRFAX.

JOURNALS THAT HELPED CAUSE W

"One of the causes of the war, to which relatively little attention has been given," says Prof. Sidney B. Fay of Harvard in Current History, "was the poisoning influence of the daily press. Numerous [illegible] patches giving summaries of the hostile press of the Ger[illegible] press, and likewise many [illegible] pages indicating the Kaiser's great irritation at the press attacks upon himself and his man naval policy in the Ger[illegible] press appear in the sixth volume of British war documents.

"The London Times had a staff of editors and correspondents who were mostly closely with the idea that Germany menaced Great Britain, and who, therefore, took every opportunity to warn of the German danger. And the London Times was by no means the only English paper which acted as imperial and popular organs of Germany. The German newspapers for the most part, and some of the comics like Simplicissimus, were, unfortunately, bad or worse than the British and fomented a dangerous Anglophobia.

"British suspicion of Germany is the most important and significant fact which emerges from the 800 pages of documents. No doubt Germany has given much cause for this suspicion. And, the fact that it became endemic in Germany explains in good part why it was impossible to secure a satisfactory relief from the Anglo-German tension in the years 1907-1912, either in regard to the Bagdad railway, naval reduction, or a general Anglo-German rapprochement. It also helps to explain Great Britain's ready entrance into the war in 1914."

POETS POINTED WAY

Many places have been made famous by the genius of a great writer. Scott had done more for the tourist agencies and the railways of England than any dozen countrymen, because his influence was so wide. He discovered the Trossachs and Loch Katrine, and even made the Peak of Derbyshire world-famous. But there are no more hallowed spots than those which dot the Burns country.

The country town of Ayr, which in the center of a fine stretch of coast, with wonderful sea views across the great Firth. There is no house in the kingdom, no palace or castle or great mansion, that has half the attraction for the world as the humble thatched biggin at Alloway, where Robert Burns was born. In its visitors' book are to be found the names of men and women famous in literature, in statecraft, the names of kings and peasants and of those who come to worship at the shrine of genius.

Close by is the Auld Brig o'Doon, leaping in a single high and graceful span the dark mountain stream whose name has been sung around the world. Close by, also, is the haunted kirk, where Tam o' Shanter saw witches and warlocks holding revelry in the churchyard. In the latter one can still be seen the Auld Mare Maggie of Ayr, the theme of one of Burns' finest poems, while the "auld brig" Ayr is forever associated with the ode.

Safety First and Ice

The total number of accidents on the British railways last year amounted to three.

REMEMBER THIS

Gold usually is pol- but it isn't the pol- that makes gold.

All the News All the Time
LARGEST HOME-DELIVERED CIRCULATION
LARGEST ADVERTISING VOLUME
MADISON 2345
The Times Telephone Number
Connecting All Departments

EQUAL RIGHTS

Los Angeles Times

LIBERTY UNDER THE LAW — TRUE INDUSTRIAL FREEDOM

In Two Parts — 32 Pages
PART I — TELEGRAPH SHEET — 16 PAGES
MADISON 2345
The Times Telephone Number
Connecting All Departments

Vol. L. FRIDAY MORNING, DECEMBER 5, 1930. C DAILY, FIVE CENTS

RELIEF BILL ADVANCED

House Acts but Senate Dallies

Upper Chamber Democrats Argue Over Who Should Dispense Money

Farmer Explains How Funds for Unemployment Aid Would Be Used

By LAURENCE M. BENEDICT
Times Staff Correspondent

WASHINGTON, Dec. 4. (Exclusive)—The House moved rapidly today in expediting President Hoover's request for an emergency appropriation of $150,000,000 for unemployment relief, but action was delayed in the Senate by hours of debate over Democratic efforts to defeat Mr. Hoover's request that the money be dispensed by a committee under his direction. The Democrats were defeated eventually by a viva voce vote, and the arguments they had made were riddled by the President in a letter to the leaders of the House, accompanied by a bill setting forth how the money would be allocated and administered.

Finally the House, upon receipt of the bill embodying the President's recommendations from the governmental construction committee headed by Representative Wood of Indiana, passed it immediately to the Appropriations Committee. The committee will meet tomorrow to consider it.

Senator Jones of Washington introduced the bill in the Senate. He earlier stressed the importance of the measure as a means of relieving a serious unemployment situation, but his earnestness was not reflected in checking the Democratic tactics of hamstringing the President's program of instituting such relief.

JOBS FOR MANY

"The measure," said Jones, "is for the purpose of accelerating during the remainder of the fiscal year the governmental construction programs as have already been authorized by law and will give employment to many thousands of persons. This is done in strict accordance with law and will go to those industries studied and determined to be just and meritorious. There is no estimating the cheer and measure of relief will give to many. This move undoubtedly will meet the President and Congress actively sympathetic in the efforts of the government can to relieve the situation through which our country is passing."

Immediately Senator Jones concluded his brief address, Senator Reed of Pennsylvania, yesterday intimated that the plan set forth in the President's budget measure of 1932 to bring back a favorable balance, to the extent of $30,600,727. The estimates set the income-tax revenue then at $2,260,000,000, or $70,000,000 more than expected this year.

As another evidence of expecting better business in the year starting July 1, next, the Treasury Secretary estimated customs receipts for that time will be $110,000,000 greater than the $502,000,000 expected this year. The latter estimate represents a drop of $85,000,000 under the 1930 figure. Miscellaneous taxes are expected to bring $623,000,000 this year and to increase by $53,000,000 in the next.

(Continued on Page 2, Column 4)

TAX BOOST SUPPORTED

Hoover Backed by Mellon

Treasury Head Says Deficit in Prospect and 1 Per Cent Cut Should Be Ended

Legislation for Refunding National Debt Requested; 1932 Hopes Bright

WASHINGTON, Dec. 4. (AP)—It looks more than ever as though Mr. Taxpayer will have to pay 1 per cent more on this year's income than on the last.

President Hoover and Secretary Mellon see it that way. The President's opposition to continuance of the 1 per cent reduction on 1929 incomes went to Congress in yesterday's budget message. The Secretary of the Treasury supported those views today in his annual report. He repeated the forecast of a $180,000,000 deficit when the fiscal year ends next June.

CONDITIONS CHANGE

While making no recommendation, the Treasury head recalled pointing out a year ago that continuance of the 1 per cent reduction then made would depend on the revenue prospects this month. These now "indicate that the temporary decrease cannot be continued during the current year."

Contrasting with the deficit forecast, the 1930 fiscal year surplus was $185,789,215. Every bit went toward retirement of the public debt, which stood at $16,185,308,299 when the year closed.

Calculations on the future led to a request for legislation making possible refunding operations, which would aim at putting all or part of the national debt on a lower interest rate basis if money conditions justify. Mellon asked that the loan law be amended with the object of granting the Treasury "complete freedom in determining the character of securities to be issued" in any refunding, and to allow $8,000,000,000 in new bond issues to be put out as a refunding operation, which would retire like amounts of older debt.

TAX EXEMPTION URGED

Further, his report repeated a recommendation that Congress free income taxpayers who buy Federal securities from liability for the payment of income tax on the realization from such investments. That would give national paper the same exemption status as that now held by State and municipal borrowings.

If the deficit materializes, it will be the first time a surplus has been missed since 1919. Mellon looks to 1932 to bring back a favorable balance, to the extent of $30,600,727. The estimates set the income-tax revenue then at $2,260,000,000, or $70,000,000 more than expected this year.

As another evidence of expecting better business in the year starting July 1, next, the Treasury Secretary estimated customs receipts for that time will be $110,000,000 greater than the $502,000,000 expected this year. The latter estimate represents a drop of $85,000,000 under the 1930 figure. Miscellaneous taxes are expected to bring $623,000,000 this year and to increase by $53,000,000 in the next.

THE DAY'S NEWS SUMMED UP

RADIO. Radio, Page 7, Part I.
Programs, Clubs and Societies, Page 6, 7, Part II; Markets, Page 12 to 15, Part II; Page 13, Part I; Comics, Page 10, Part I.

SPORTS. Page 6, 7, Part I.

MOVIE NEWS. Page 16, Part I.

DEATH OF SOUTHERN COUNTY. Barbara Mission observed forty-fourth anniversary. Only all-steel vessel in leaky condition. Ann Masons to stay. Cornerstone of new temple today. Palaise of Redondo Clyde Woodworth [illegible]. Alhambra judge's daughter go. Page 11, Part I.

CITY. Huntington Park [illegible] extension has echo of [illegible]. Page 1, Part II. [illegible] shipments to east [illegible] over last year. Page [illegible]

Senator, G. S. Johnson, continues [illegible]. Page 3, Part II. [illegible], sister-slayer, acquitted, returns home. Page 1, Part [illegible]

[illegible] face penalty unless [illegible] paid today. Page [illegible]

[illegible] proposes tax limit in[illegible] crime wave. Page 1, [illegible]

[illegible] high prices at auction [illegible] Live-Stock Show. Part II.

[illegible] county finance committee [illegible] quiz. Page 3, [illegible]

[illegible] society to adopt publicity [illegible] to foil quacks. Page [illegible]

[illegible]. Expenditure of $35,- [illegible] state roads in next two years recommended by Highway Commission. Page 3, Part I.

Ten-year-old boy kills father in Arizona to protect mother. Page 3, Part I.

GENERAL EASTERN. Escaped maniacs hunted in New York City. Page 1, Part I.

Lipton in near-collapse as he receives America's Cup for "Best Loser." Page 1, Part I.

Science produces frozen light and pops corn by radio wave's heat. Page 1, Part I.

Thirty American Jews listed on honor roll for achievements and philanthropies. Page 6, Part I.

WASHINGTON. Unemployment relief bill advanced in House but argued over in Senate. Page 1, Part I.

Mellon backs Hoover in opposing continuance of income-tax cut. Page 1, Part I.

Senate recommits bill regulating interstate bus traffic. Page 2, Part I.

Chief of Weather Bureau shows this year's drought worst in history. Page 5, Part I.

Beating world to dirigible leadership visioned to Congress in bills. Page 9, Part I.

FOREIGN. Tardieu and his Cabinet overthrown by French Senate vote. Page 1, Part I.

W. F. Baker, president of Philadelphia National League baseball club, dies in Montreal. Page 6, Part I.

Ishbel Greets Wales at Home

LONDON, Dec. 4. (AP)—Ishbel MacDonald today welcomed the Prince of Wales at a drawing room meeting at the Prime Minister's home in behalf of the Industrial Health Education Society.

"The workers have been taught to earn their daily health as they earn their daily bread," said the Prince in a brief address. "Ignorance is the father of disease. Health in industry means good earnings, good output and contentment."

The Best Seats Most of Us Could Get!

FOOTBALL GAMES CUT AT COLLEGE

Loyola University in Chicago Decides to Drop Intercollegiate Games

CHICAGO, Dec. 4. (Exclusive)—Loyola University has abolished intercollegiate football. In a statement issued today its president, Rev. Robert M. Kelley, S. J., said that football as it is now administered at Loyola does not serve the chief purpose for which athletics should be fostered: namely, the physical development of the entire student body. He believes, therefore, that the university will be serving its own best interests by restricting the game to an intramural activity.

"It is only after mature consideration," Father Kelley's statement says, "that Loyola University has adopted this policy. We believe that football as it is now administered at Loyola, and also quite generally in other colleges and universities, does not serve the chief purpose for which athletics should be fostered in schools, namely, for the sound health and physical development of the entire student body.

"We likewise believe that the present prominence and emphasis placed on football are endangering the true ideals and right purposes in education. It is our belief that the interest and appeal of these spectacular games are getting away from colleges and universities and their students and are being centered on the public. In other words, the colleges and universities are competing with entertainment agencies for the patronage of the public."

Students Fined for Transfer of Tickets to Game

STANFORD UNIVERSITY, Dec. 4. (AP)—Six Stanford co-eds were fined today for "illegal transfer" of football tickets, and Arthur R. Adams, a sophomore, was fined for "scalping."

The women fined included Miss Janet Blethen, Los Gatos, $6.50; Annie Lou Carmichael, Santa Rosa, and Helen L. Aldrich, Inspiration, Ariz., $5; Georgia Crowell, Hollywood, $3.50, and Elizabeth McCullough, Pasadena, $1.

When Adams was told of his fine he said he will not pay it, as he is a University of Southern California "man at heart anyway."

WANT ADS FOR SUNDAY TIMES

Should be sent or phoned today or early tomorrow morning.

CLOSING HOURS:

Saturday Noon — For Real Estate, Leases, Oil and Mining Property, Money to Loan and Business Opportunities.

7:30 P.M. Saturday — For Used Cars, Rentals, Miscellaneous for Sale, Help Wanted, Lost and Found, Special Notices, etc.

MAdison 2-3-4-5

GIFT OF CUP MOVES LIPTON

Elderly Yachtsman in Near-Collapse and Forced to Halt His Speech of Acceptance

NEW YORK, Dec. 4. (AP)—Sir Thomas Lipton today received America's Cup—without any "the" ahead of it—and for a few seconds it looked as if the excitement might be too much for him.

As he was reading his speech of acceptance his voice faltered. With a quivering hand he adjusted his eyeglasses and said huskily:

"Unfortunately I can't see so well as I used to."

Then, swaying a little and groping for support, he whispered:

"I—I can't go on."

They got him a chair and a glass of water, and Hector Fuller, of the Mayor's committee, finished reading Lipton's speech.

A soloist began to sing "The Star Spangled Banner," and the old baronet feebly started to rise. But Mayor Walker motioned him back into his chair.

RISES FOR ANTHEM

He sat there uneasily until the band struck up "God Save the King." Then, pushing the Mayor away, he raised himself to his full height—head and shoulders above those about him—and stood through the anthem.

The excitement and the heat in the crowded aldermanic chamber, combined with his feeble health, are thought to have been responsible for Sir Thomas's near-collapse. He rested for nearly an hour in Mayor Walker's private office after the ceremony and when he left the City Hall he was apparently feeling better.

KEEN AS EVER

Sir Thomas, when he broke down, had just finished saying he hoped to offer again in 1932 a challenge for that tarnished old trophy he has been trying for more than thirty years to win—the America's Cup.

"I'm just as keen as ever to gain the America's Cup," he said. "You may be quite sure I shall try and try again."

The eighteen-inch gold cup on a base of Utah silver which he received today was probably worth intrinsically many times the price paid for the historic yachting trophy. Just how much the contributions totaled has not been announced by Mayor Walker, who took charge at the suggestion of Will Rogers, originator of the idea of a trophy for "the world's best loser."

JUDGE HENNING ACTS

With the cup today Sir Thomas was given a huge volume a couple of feet long, a foot wide and about six inches thick, containing the thousands of letters that accompanied the contributions.

Judge Edward J. Henning, formerly of the Federal court in Los Angeles, represented today the Utahans who contributed the silver for the base, and John F. Fitzgerald, former Mayor of Boston, was there.

"I never knew of a man," said Mayor Walker, "who had such a unanimity of rooting for him by Americans over something that he was taking away from America."

ROGERS SENDS WIRE

"In my home in London," replied Sir Thomas. "I have what is considered to be the largest collection of sports trophies in the world—the cups that my yachts have won in many waters. Rest assured that in the forefront of that collection will rest this trophy—for it is in truth to me America's cup. Although I've lost, you make me feel I've won."

Will Rogers, who was unable to be present, said in a telegram to Sir Thomas: "You think this is a fine cup. Say, this is nothing to the one we are going to give you when you lose the next time."

PIONEER JOURNALIST DIES

SANTA CRUZ, Dec. 4. (AP)—William H. Cureton, 88 years of age, pioneer newspaper man, died here today.

GIRL FLYER HEROINE IN SEA CRASH

British Aviatrix Swims to Shore in Dark to Seek Aid for Injured Companion

CATANIA (Italy) Dec. 4. (AP)—Miss Winifred Spooner, British girl aviator who was seeking to make a record flight from Croydon to Capetown, today came down in the Tyrrhenian Sea near the toe of Italy's boot, and courageously swam ashore to save the life of her companion, Capt. E. C. T. Edwards.

Their plane, in which they had left Rome last night, fell into the water about three kilometers from Bel Monte Calabro but did not sink. Although it was still dark Miss Spooner, who is 23 years of age, plunged into the sea and eventually reached the shore.

It was deserted and she could not find anyone, so she walked a short distance to a small railway station where her appearance startled railroad employees. She was exhausted but under their ministrations she was revived quickly and told them of Edwards's plight.

Meanwhile Edwards continued his signals and finally attracted the attention of some fishermen who went to his assistance, took him off the plane and drew it to shore.

Miss Spooner said the flight will be abandoned. Both she and Capt. Edwards were slightly injured in the forced landing which occurred about midnight.

North Receives Light Rainfall but No Snow

SAN FRANCISCO, Dec. 4. (Exclusive)—As predicted, light rains fell in Northern California today but the snow expected to accompany it in the higher levels failed to materialize because the storm center dominating the situation sloughed off.

The forecast is for cloudiness and possible rains in the extreme north. Rainfall reported to 5 p.m. by northern stations:

	Last 24 hrs.	Seasonal Total(s) to date last year
Eureka	.26	5.88 .22
Red Bluff	.02	2.13 .10
San Francisco	T.	2.55 .01

Victory Scored by MacDonald

LONDON, Dec. 4. (AP)—The MacDonald government scored another victory in the House today, when a Conservative motion for prolongation of the Dyestuffs Restriction Act was defeated by 30 votes.

TARDIEU AND AIDES OUT

French Senate Ends Regime

Premier Battling to Finish but Unable to Prevent Cabinet Overthrow

Doumergue to Begin Work Today on Organization of New Government

PARIS, Dec. 4. (AP)—Premier Tardieu's second ministry was placed in a minority of eight votes by the Senate today. The Premier with his colleagues visited President Doumergue at the Elysee Palace tonight and presented the resignation of the entire Cabinet.

M. Tardieu went down smiling and fighting to the end as the grave "elder statesmen" of the third republic decided by a vote of 147 to 139 the country needs a change of government. The financial scandals which already have resulted in the resignation of three members of the Tardieu Ministry were mainly responsible for the overthrow today. In a wider sense the cause was the Senate's dissatisfaction with the Cabinet's general policy at a moment of national uneasiness.

OVERTHROW FORESEEN

The Premier already had foreseen the Senate would place a period to his labors. In a speech at the Thanksgiving-night dinner of the American Club he reminded his hosts the French Senate, like the American Senate, really exists and can exercise its power, however rarely it has done so in the past. This Senate, he said at the time, he must face.

Tomorrow President Doumergue will begin the task of bringing another government into life. Raymond Poincare, who has been so often called to power in moments of crisis, is a favorite in lobby gossip in the Chamber and Senate tonight. Yesterday he told friends, however, he prefers not to return to the Premiership.

DARK-HORSE POSSIBILITY

A dark horse picked by many politicians for the post is Pierre Laval, Minister of Public Works in the Tardieu Cabinet who won popular favor by the manner in which he settled the recent textile strikes.

President Doumergue first will consult the presidents of the Senate and Chamber and then leaders of the political groups such as M. Poincare, Edouard Herriot, former Premier, Edouard Daladier, radical Socialist leader, and Leon Blum, who heads the Socialist party and has been one of M. Tardieu's most bitter opponents.

It is the fourth time in the history of the third republic a government has been forced to resign by the Senate instead of the Chamber. The opposition charged the government with the unrest and the menacing situation which it said exists in France, and demanded its resignation on the ground Tardieu's program was too vague and he was not in accord with Foreign Minister Briand on foreign policy.

GAS HOOK-UP FOR NATION VISUALIZED

Vast System Connecting All Lines in Country Declared Possible

NEW YORK, Dec. 4. (AP)—A "super" natural gas system, interconnecting all the natural gas lines in America, was visualized as a possibility of the future in a paper presented to the American Society of Mechanical Engineers today.

Such a system is no more of an "idle dream" than were present-day natural gas lines five years ago, George I. Rhodes and Edgar G. Hill told the engineers.

Some chemist may even discover a means of liquefying the gas cheaply, running it through the pipe lines in that form and turning it back into gas at the market, thus saving half the cost of transportation, it was said. A twelve-inch pipe using twenty-five horsepower per mile would carry as much heat in the form of liquid hydrocarbon as a twenty-four-inch line using 125 horsepower per mile. Liquid gas contains the same amount of energy as twice its bulk in vaporized gas.

MANY DIE IN BURMA TEMBLORS

First Reports Indicate at Least Thirty-six Killed; Injured List Heavy

RANGOON (Burma) Dec. 4. (AP)—Meager reports reaching Rangoon tonight indicate at least thirty-six persons lost their lives in the earthquakes which shook virtually all of Burma last night and early today.

Probably many more were injured, since the houses in the worst affected districts are largely of wood and of very flimsy construction.

The area between Nyaungliebin and Toungoo, of which Pyu is the center, was apparently the hardest-hit.

Many railway bridges throughout the country were damaged.

Will Rogers Remarks:

BEVERLY HILLS, Dec. 4. [To the Editor of The Times:] The President delivered a message to Congress, but only one of the papers on the Coast had room for it on account of it being the same time the Notre Dame football team was arriving out here.

Talk about business depression, the stadium where they play in Southern California was built just for Iowa picnics and seats about an eighth of a million. Talk about getting in, why, I paid $10 a ticket just for space to hear over the radio.

Yours,
WILL ROGERS.

RAY LIGHT FROZEN

Corn Popped by Radio Waves

Latest Marvels of Science Shown to Merchants in New York

Fight on Disease Expected to Be Furthered by Wireless Device

NEW YORK, Dec 4. (AP)—A beautiful form of light, preserved by freezing it at 312 deg. below zero, was exhibited to the New York Merchants' Association today.

Almost equally amazing was the sight of corn popping between two jars of ice water, its bursting due to radio waves that heated the hearts of the kernels while the air about them was chilled.

The light was frozen at Schenectady, N. Y., yesterday, brought here in a bottle of liquid air at 312 deg. below zero and thawed out for exhibition by L. A. Hawkins, executive engineer, and E. L. Manning, physicist, of the General Electric Company.

EXPOSED TO RAY

At Schenectady the light was produced first by exposing a screen made of various ordinary minerals to the powerful emanations of the recently perfected cathode ray tube. After such exposure, the minerals on the screen glow for some time as if red-hot, although they remain stone cold. They sparkle in all colors. The explanation is that the cathode emanations, when they strike the extremely minute particles of the minerals, excite them into extra-rapid vibration. This movement is visible as light, and lasts until the extra vibration ceases.

That is not very long, but scientists found if the glowing substances are frozen in liquid air the vibration is slowed so greatly the light is quenched.

Yet the frozen particles retain their extra energy, and when warmed up spring back into the rapid vibration that becomes light again.

The demonstration of corn popping by radio was given before guests had assembled at the luncheon. An attempt to repeat the demonstration at the luncheon was marred when something went wrong. The experts attributed the failure to static.

COOKING POSSIBILITIES

The jars of water beside the popping corn contained, in addition to cubes of ice, a solution which made them electrical conductors, so that they were electrodes for short radio waves passing between them and through the corn.

The popping suggests interesting possibilities for control of cooking. Mr. Hawkins points out not a charred kernel appears in such corn, although the kernels are hot. The popping requires about two minutes.

The corn apparatus is an adaptation of the radio fever tube which the General Electric Company announced less than a year ago. This tube produces artificial fever in human beings and animals and a number of tubes have been placed in various medical research institutions for experiment.

"The artificial fever treatment," said Mr. Hawkins, "has been used with striking success on a wide variety of ailments in man and animals, but it is being left to the doctors to report the results."

Herz Will Get Veterans' Post

SAN FRANCISCO, Dec. 4. (AP)—James Herz, former San Francisco Supervisor, is to be appointed State Director of Veterans' Affairs, it was announced at Governor-elect Rolph's office today.

Herz is a war veteran.

CLERKS ASK HOOVER AID

WASHINGTON, Dec. 4. (AP)—The National Federation of Postoffice Clerks requested President Hoover today to support the Kendall bill to reduce postal working schedules from forty-eight to forty-four hours weekly.

FIELDS SAIL FOR HOME

CAIRO (Egypt) Dec. 4. (AP)—Marshall Field III and his wife left today by steamer for America after a hunting trip and honeymoon in Western Africa.

SEVEN FLEE ASYLUM

Madmen Loose in New York City

Terror Grips Metropolis as Police Hunt Escaped Lunatics

Six Guards at Matteawan Overpowered in Cunning Dash for Liberty

NEW YORK, Dec. 4. (Exclusive) Seven dangerous madmen from the Matteawan State Hospital for the Criminal Insane were at liberty in New York City tonight spreading terror among the sane 7,000,000 whose laws kept them safely caged until 3 a.m. today when they outwitted Dr. Raymond F. C. Kieb and his aides at the asylum up-State and escaped.

The leader of the seven criminal lunatics is known as Athos to the topsy-turvy province of Matteawan, where those who style themselves sane and the rest of the world insane respect him as chieftain of "the three musketeers." This Athos, drably described as William H. Nelson, slugging robber, on police records, escaped from Matteawan last month. But he returned early this morning to engineer the escape of the other musketeers — Porthos, known as John Biggin, Brooklyn robber, and Aramis, otherwise John S. Gambill, another Brooklyn maniac—in his own flamboyant fashion.

CUNNING ESCAPE

This trio, feared and respected by their duller fellows in Matteawan, made an escape more cunning and sensational than Harry K. Thaw's famous ride from the asylum to Canada. They took with them four possible D'Artagnans—

Harry Gordon, 38 years of age, the "mad butcher" of Rochester, who believes he has been ordained by God to kill because he is "the avenger of blood" described in the Old Testament.

Anthony A. Alloy, known as "Fire Bug Al" and "Arson Andy," a Brooklyn pyromaniac, who has set some twenty tenements ablaze in his time.

John Kaylor, 25, a Bronx robber with a passion for assaulting his victims, and—

Frank Vanderkuylen, 31, a twisted-brain war hero, who twice visited the home of his wife and babe here this morning but proved too clever he evaded detectives planted there to seize him. He is an axe thrower and fear of him tonight had driven his wife and children to a children's society refuge.

WILD FLIGHT

These seven, Nelson at their head, reached New York City before dawn after a wild ride in which their car once overturned but they finally eluded pursuing police in Peekskill. The madmen from Matteawan were accompanied by two others, recruited by Nelson for today's daring delivery from the cage for the criminal insane.

It was Nelson's warped but fiendishly cunning brain that enabled him break back into Matteawan with his two aides, and bring about the escape of six fellow-madmen.

GUARD COWED

While most of the prison guards slumbered Nelson and his two accomplices climbed over a high board fence at the rear of the asylum. Nelson came up on Joseph McGrath, prison guard, who was quickly cowed by Nelson's revolver. His hands tied, he was led along with the marauders. In quick succession Nelson in similar fashion added Clifford Cooper, night cook, and Joseph Bushnell, another watchman, to his band of captives. Leaving the three men under guard of one man Nelson took two re-

(Continued on Page 2, Column 6)

If he wins or if he loses...You'll hear

Knute Rockne
of Notre Dame
in a special extra of
Los Angeles Times
Sports Edition of the Air
over
Radio KHJ
After the Trojan-Notre Dame Game
at
9 o'clock, Tomorrow, Saturday Night

Paul Lowry, sports editor of The Times, will play the game over with the famous Irish mentor.

"SERPENT'S FOLDS" CRUSH TRUTH IN MACDONALD

Extraordinary Story of How Key Witness in Mooney Case Was Induced to Recant

This is the third of a series of daily articles presenting an exhaustive analysis of the State Supreme Court's recent hearing of new evidence in the Mooney-Billings cases, resulting in a denial of Billings's plea for a pardon recommendation.

SAN FRANCISCO, Dec. 4. (Exclusive)—As has been seen, it was the testimony of John MacDonald, Estelle Smith, Mrs. Mellie Edeau and her daughter and F. C. Oxman which was chiefly responsible for the conviction of Thomas J. Mooney and Warren K. Billings as the Preparedness Day bombers. To set aside that conviction and to liberate the pair it was necessary, from the standpoint of the Mooney-Billings defense, that this testimony, or a major part of it, should be discredited. This, also from the standpoint of the defense, could be accomplished in two ways—either by impeaching the witnesses or by inducing them, by some means, to retract it themselves. Both methods were included in the program which the defense, in orderly and systematic fashion, set out to carry through.

The evidence presented to the Supreme Court showed that the work to be done was well organized and pursued with skill and energy as well as with an amazing patience and persistence on the part of those undertaking it. Something of the extent of the effort is indicated from the fact that twelve years, off and on, of "suggestionizing" and hundreds of interviews were devoted by Fremont Older to Estelle Smith before she finally recanted her identification of Billings, that Older "worked" for two years on various persons to secure the impeachment of Oxman and that it was nine years from the time of MacDonald's first affidavit of recantation until he was finally brought before the Supreme Court.

LEADERS IN THE "WORK"

But little light was thrown by the inquiry upon the actual organization set up to achieve these results. Fremont Older did much of the work on witnesses in and about San Francisco using money supplied him for the purpose by the Chicago Federation of Labor. Ed Nockels, secretary and disbursing agent for the latter organization, was active in it and other union officials participated more or less.

Although there was an official Mooney Defense League supposed to be in charge of the work to liberate the convicted men, the Supreme Court's investigation brought out the fact that the Chicago Federation of Labor was the immediate source of at least a large part of the funds used to finance attentions to those whom Older described as the "vital witnesses." This body is one of the largest and most important units of the American Federation of Labor, having itself a membership of about 400,000 men representing practically all the unionized crafts of Chicago. Nockels, as executive, had charge of a considerable part of the Mooney-Billings work. A curious fact elicited from him on the stand was that he acted in a similar capacity in the McNamara dynamiting cases in Los Angeles. Older also admitted an "inside" connection with the deal which resulted in the McNamaras saving their necks by confessing guilt and that later he was of some assistance to Matthew Schmidt and David Caplan, McNamara co-conspirators.

Describing his work on the McNamara cases, Nockels testified that his investigations proceeded on the theory that The Times dynamiters had been "framed," even as he now maintains that Mooney and Billings were "framed." This appears to be the normal attitude of approach of labor organizations to cases in which unionite bombers, whatever their past record, are accused of sabotage and murder. Though admitting their guilt, Nockels said he still believes the McNamaras were "framed!"

The transcript indicates that, in the division of effort in the San Francisco cases, John MacDonald fell to Nockels. The story of how the itinerant waiter came to recant his identification of Mooney and Billings, as told from the stand before the Supreme Court, is interesting and significant, as are the court's comments on the methods used.

HUNT FOR MACDONALD

After he had given his evidence at the trials of Mooney and Billings and they had been convicted, MacDonald hung around San Francisco for a considerable time, hoping to receive a part of the reward. In this, as will be seen, he was disappointed and finally he drifted away and by the time Nockels got around to him he could not be found. Nockels testified that MacDonald's photograph was broadcast and that he made several trips to various places over the country looking for MacDonald before the latter finally was located at Trenton, N. J., late in 1920 or early in 1921. Immediately Jack Johnston, one of Nockels's sleuths and himself a member of the Chicago Painters Union, was sent to Trenton to contact MacDonald. Parenthetically, it was revealed for the first time in the Supreme Court hearing that, on the day of the Preparedness Parade in San Francisco, Warren K. Billings was engaged, among other things, in sabotage to help out striking members of the San Francisco branch of the same union.

When Johnston reached Trenton, he took up his residence at the Central Hotel operated by one Max Kesselman. He soon located MacDonald, who appears to have been in his chronic jobless condition, and shortly thereafter MacDonald was offered and accepted a job in Kesselman's hotel as a waiter. He and Johnston became friends, but it is significant that, throughout their long and intimate association, MacDonald knew Johnston only as "Mr. Thompson" and knew nothing about his business or connections, or so he testified.

REAFFIRMS TESTIMONY

Now follows one of the most extraordinary of all the damaging facts brought out by the investigation. On January 11, 1921, MacDonald wrote a letter to Detective Captain Duncan Matheson of San Francisco, with whom he had become well acquainted at the time of the Mooney-Billings trials. In this letter, among other things, he wrote:

"Captain, what is all this fuss about Mooney again? I just seen a little piece in the paper. It said Draper Hand had told Mayor Rolph that he knew it was a frame-up. (Note: Draper Hand was the San Francisco policeman on whom Fremont Older testified he "worked" two years to get a statement impeaching the testimony of F. C. Oxman.) Has Hand got crazy? I will say, if I say on my deathbed, and the last word from me would be that he is guilty and that what I swore to was nothing but the truth. And I am willing to take the stand tomorrow and swear to the same thing."

Elsewhere in the same letter he wrote:

"I have been here in Trenton the past three months. Am very busy working and putting in ninety-five hours a week. I work five nights, thirteen hours a night and Saturday and Sunday I am on fifteen hours, so I am putting in some time."

On the witness stand MacDonald verified the genuineness of this letter and swore that its contents were true.

Three weeks after the date of this letter the country was electrified by the news that John MacDonald, key witness against Mooney and Billings, had repudiated his identification of the Preparedness Parade bombers, declared that he had committed perjury at the bomb trials and had conspired with Dist.-Atty. Fickert, on the latter's promise of a large part of the $17,500 reward, to "frame" the accused men!

It appeared from the account that MacDonald was in a "dying condition" and that, desiring to "clear his conscience" he had "confessed all" to his employer, Max Kesselman.

It will be recalled that Jack Johnston, Nockels's agent, was with MacDonald at the Trenton Hotel. Nockels himself, the latter admitted on the stand, had quartered himself in New York for two months or so while MacDonald was being cultivated by Johnston at Trenton, not far away. Johnston reported progress regularly, two or three times a week or oftener, to Nockels in New York. From being a husky able to work thirteen and fifteen hours a day, seven days a week, at the hard job of a waiter, MacDonald had thus come to his "deathbed" in a fortnight or so. This sudden change in his health was not more remarkable, however, than that which immediately followed. From this same "deathbed" he accommodatingly arose and journeyed to New York, escorted by "Mr. Thompson," his fare paid by Nockels, and there made affidavit to his recantation, substantially as in his "confession" to Kesselman. This affidavit was made on February 7, 1921, twenty-seven days after he had written Capt. Matheson that if he were on his deathbed (significant word!) his last words would be to affirm the truth of his testimony at the Mooney-Billings trials!

The affidavit was made in the office of Thomas P. Walsh, noted labor attorney and counsel for Mooney at the recent hearing. Present when it was made was the faithful "Mr. Thompson," otherwise Jack Johnston, agent for Ed Nockels, secretary of the Chicago Federation of Labor, MacDonald and Johnston occupied the same hotel room while in New York and Nockels paid the bill.

Now, what actually happened between January 11, when MacDonald wrote Capt. Matheson reaffirming the absolute truth of his five-times given testimony at the Mooney-Billings trials, and February 7, when he swore that that same testimony was false, perjured and part of a "Fickert frame-up"?

"SERPENT'S FOLDS"

No one actually knows save those who participated in the "work" of that brief time but anyone is entitled to form his own opinion. Six justices of the California Supreme Court who heard the stories told from the stand by MacDonald and Nockels formed theirs. In the exact language of their signed decision it follows:

"At the very time when his (MacDonald's) letter to Duncan Matheson was being written or was on its way, the folds of a serpent were insidiously enfolding John MacDonald, Edward N. Nockels, secretary and disbursing agent of the Chicago Federation of Labor, who, with his organization . . . had sent money to California to be expended in an effort to cause certain witnesses for the prosecution in those (Mooney-Billings) cases to change their testimony as given upon said trials, learned . . . that John MacDonald was working in Trenton, N. J. Accordingly, Nockels went on to New York, taking with him . . . a trusted confederate of his from Chicago . . . who was sent to Trenton upon a mission which was successfully accomplished when John MacDonald was finally induced to go with this agent of Nockels to New York, there to meet with Nockels and the attorneys for the Mooney and Billings defense, with a view to making the affidavit of February 7, 1921. During the weeks which followed the appearance of Johnston, or Thompson, in Trenton he was in daily communication with Nockels in New York. What arts were used, what methods were employed, what aid from others was given, what temptations were unfolded, what inducements were offered, we have no means of knowing, but we do know the consequence of the cunning conspiracy which was spread about the feet of MacDonald during those weeks, and which finally induced him to journey to New York for the purpose of putting himself, soul and body, in the hands of those who were seeking a repudiation of his former testimony."

"SAVOR OF SUBORNATION"

Of the affidavit itself, the court's measured words continue:

"It contains approximately sixteen pages of typewritten matter . . . at least fourteen pages thereof a mass of ridiculous and unbelievable falsehoods. . . . It is subject to the gravest suspicion of having been procured by methods savoring of subornation of perjury."

In the next article will be told what MacDonald was paid by Nockels, according to their own admissions, after the affidavit was signed and what came of it.

(Continued Tomorrow.)

THIEF OFFERED EXTRA PANTS

Burglar Steals New Suit and Victim Wants to Give Him Overlooked Trousers

KALAMAZOO (Mich.) Dec. 4. (AP)—A thief has Carroll White's new suit. He failed to take the extra pair of pants. An ad in a local newspaper yesterday read as follows:

"If the party who hooked our suit from a car parked downtown will call at our office he will receive an extra pair of pants. No charge. Carroll White."

RELIEF BILL HAS STORMY COURSE

House Committee to Take Up Measure Today

Senate Action Delayed by Democratic Move

Hoover Letter Explains Use Planned for Funds

(Continued from First Page)

to the Thomas resolution, asserting that the projects proposed in the bill should be considered by the various standing committees usually responsible in such undertakings. Senator McKellar, Democrat, Tennessee, supported Thomas with the argument that the President should not be given such a grant of power as Mr. Hoover suggested particularly, the Senator said, "as the request was not accompanied by any plan."

Just about this time the White House was preparing to send to the Speaker the detailed plan of how it proposed to handle the fund.

Senator Reed of Pennsylvania objected to the Thomas resolution saying it undoubtedly would cause delay in the progress of the legislation. Senator Thomas argued that it not only would not cause delay, but would bring to consideration of the legislation expert opinion such, he said, as could be expected from Senator Davis, fresh from the Secretaryship of the Department of Labor. Senator Thomas also suggested that Senator Reed might be given membership in the committee.

In his letter to the Speaker the President answered in detail such criticism as was heard yesterday and today in the Senate of his Cabinet committee plan. The estimate prepared by J. Clawson Roop, Director of the Budget, which accompanied the President's letter set forth in great detail how and for what the money will be expended.

The President urged the necessity of quick action upon the appropriation, saying that the test of the relief plan is the ability to pay wages between now and the end of the fiscal year.

Accompanying the letter and the estimate was a statement prepared by Roop, setting forth the exact amount of money each department of the government would receive and the purposes for which it would be expended.

PRESIDENT'S MESSAGE

The President's message follows:

"I have the honor to transmit herewith for the consideration of Congress an estimate of appropriations for the fiscal year 1931, amounting to $150,000,000 for an emergency construction fund to enable the Chief Executive to accelerate work on construction projects already authorized by law so as to increase employment.

"In my annual message to the Congress I requested that an appropriation of from $100,000,000 to $150,000,000 be granted for this purpose and this estimate is in furtherance of that request. As I stated in that message, the application of this money to work already authorized by the Congress not only limits its application to work already directed by Congress but assures its use in directions, the economic importance of which has already been determined by Congress.

LONG DELAYS AVOIDED

"This plan also avoids the long delays incident to selections of new projects by Congress and further long delays in technical preparation which new projects would require, both of which would render such action of no purpose in emergency relief of unemployment.

"I suggested in my message that the allocation of the monies between the different authorized projects should be made upon recommendation of a committee of the Cabinet. Such a committee should comprise the Secretaries of the Treasury, War, Navy, Commerce and Agriculture, and may be established in the terms of the appropriation or appointed by me.

"The test of the value of such relief is the ability to pay wages between now and the end of the fiscal year, and I therefore urge that this estimate be given early consideration.

"The details concerning these estimates are set forth in the letter of the director of the Bureau of the Budget, transmitted herewith."

SOME ITEMS ELIMINATED

Director Roop said items which would not afford direct benefit to the employment situation within the next six months had been eliminated.

The budget director submitted a table of the proposed usage of the funds as follows: Agriculture Department, $84,324,980; Commerce Department, $1,063,000; Interior Department, $3,757,000; Justice Department, $355,000; Navy Department, $4,620,000; Treasury Department, $170,000; War Department, $57,293,800; total, $151,603,780.

Of the sum allotted the Agriculture Department $80,000,000 would be given to Federal highway aid, while the War Department would use $25,500,000 for rivers and harbors work.

Williams Left Daughter $1, Will Reveals

SEATTLE, Dec. 4. (AP)—The late J. C. (Jack) Williams, retired mining man of Seattle and Pasadena and well known as manager of Southern California Golf Association tournaments, left only $1 to his only daughter, Mrs. Kathryn Shafer of Honolulu. His will, filed in Superior Court today, revealed his $100,000 estate is to be divided between two sisters-in-law, Mrs. Kathryn Little, Chicago, and Mrs. David Newbrand, Seattle.

Williams was well known in coast golfing circles. He lived in Spokane a number of years and Mrs. Shafer was his daughter by the first of two marriages.

INCH REALLY AS GOOD AS MILE

Electric Gauge Measures Infinitesimal Space With Ease

SCHENECTADY (N. Y.) Dec. 4. (AP)—One one hundred thousandth of an inch can be measured as accurately and quickly as a full inch with an electric gauge developed in the General Electric Company laboratory.

The gauge magnifies the small measurement 10,000 times, so that one one hundred-thousandth of an inch appears as one-tenth of an inch on a scale easily read by any workman.

She Will Go to Altar With Fifth Naval Officer

ANNAPOLIS (Md.) Dec. 4. (AP)—For the fifth time Mrs. Gokia Monroe Kenyon is to marry a naval officer, her father, James M. Monroe, Annapolis attorney, announced tonight. Mrs. Kenyon recently was granted a divorce from Commander George W. Kenyon and will marry Commander Charles C. Gill, a member of the class of 1907 of the United States Naval Academy. The date of the ceremony has not been fixed.

Mrs. Kenyon, an Annapolis debutante, first married Ensign Donald P. Morrison. After his death she married Lieut. Harold F. Burdick. Following her second husband's death she went to the altar with Lieut. Warren Case Nixon, who died in 1923. The following year she married Commander Kenyon.

Publicity Slows Jury Selection

KANSAS CITY (Kan.) Dec. 4. (AP) Newspaper publicity given the case of Maj. Charles A. Shepard, charged with poisoning his second wife, slowed up selection of a jury in the army medical officer's murder trial in Federal court here today.

When court adjourned until tomorrow the panel of forty-five prospective jurors had been exhausted because of admission by many veniremen that they had read newspaper articles on the case.

BANDIT PAIR ROBS CALIFORNIA BANK

STOCKTON, Dec. 4. (AP)—Two armed bandits held up the Escalon State Bank, near here, at 9:40 this morning and escaped with $4847 after forcing the president, S. J. Irwin; the cashier, Morgenson, and two clerks into a vault. The men fled from the bank in a car driven by a third man.

PROF. PERRY PLACED ON ARCHITECT BOARD

SACRAMENTO, Dec. 4. (AP)—Prof. Warren C. Perry of the department of architecture, University of California, Berkeley, was appointed by Gov. Young today as a member of the State Board of Architecture.

MISSING OHIO PILOT'S BODY FOUND IN PLANE

DUNKIRK (N. Y.) Dec. 4. (AP)—The body of William M. Griffin of Berea, O., airplane pilot, missing ten days, was found in his wrecked plane four miles southeast of Brockton today.

PARK PLANS DISCUSSED

WASHINGTON, Dec. 4. (AP)—Expansion of park facilities to accommodate increasing throngs of thousands of tourists was discussed today at a conference of hotel and public utility operators with Horace M. Albright, director of the National Park Service.

ASSEMBLY LEADER NAMED

VIENNA, Dec. 4. (AP)—Dr. Mathias Eldersch of the Socialist party today was elected President of the Austrian National Assembly with the support of Johann Schober's economic bloc.

FETING FUND APPORTIONED

WASHINGTON, Dec. 4. (AP)—A fund of $90,000 was apportioned by the State Department today among the representatives abroad for their entertaining bills.

BUS-REGULATION BILL RETURNED

Senate Sends Measure Back to Committee

Couzens Charges Railroad Lobby Against It

Says They Oppose Provision Preventing Mergers

WASHINGTON, Dec. 4. (AP)—By 51 to 29, the Senate today recommitted the long-pending Parker-Couzens bill for Federal regulation of interstate passenger travel by motor bus.

A charge by Chairman Couzens of the Interstate Commerce Committee that a railroad lobby was trying to kill it because of a provision preventing mergers of railroads and bus lines, preceded the vote on which party lines divided.

The bill was passed last session by the House and had been recommitted once before by the Senate. It was the unfinished business for the short session.

LOBBY APPEARS

Senator Smith, South Carolina, ranking Democrat on the Interstate Commerce Committee, moved recommittal. He pointed out that the committee was divided and thought it would be expedited if a new bill were formulated which would "more nearly meet the needs and suggestions advanced on the floor."

"Just as soon as the Senate defeated the amendment of Senator Glenn of Illinois to strike out the antimerger provision, the railroads exercised their lobbying method to defeat the bill," Couzens said. "That lobby was not in evidence until the Senate defeated the Glenn motion."

Senator Glenn voted to return the bill to committee, but said he did not want it buried there. The vote showed twenty-five Republicans and twenty-six Democrats lined up for and twenty Republicans and eight Democrats and the one Farmer-Labor member against. The roll call follows:

ROLL CALL

Republicans, for recommittal: Brookhart, Carey, Deneen, Fess, Frazier, Gillett, Glenn, Goff, Goldsborough, Greene, Hastings, Hatfield, Hebert, Howell, Keyes, McMaster, Moses, Norbeck, Oddie, Patterson, Phipps, Reed, Stelwer, Townsend, Walcott—total 25.

Democrats for: Black, Blease, Brock, Connally, Copeland, George, Harris, Harrison, Hawes, Hayden, Heflin, Kendrick, King, McGill, McKellar, Pittman, Sheppard, Smith, Steck, Trammell, Tydings, Wagner, Walsh, Massachusetts; Walsh, Montana; Wheeler—total 26.

Grand total for, 51.

Republicans against recommittal: Blaine, Borah, Capper, Couzens, Cutting, Davis, Gould, Hale, Johnson, Jones, Kean, La Follette, McNary, Morrow, Norris, Schall, Shortridge, Thomas of Idaho, Vandenberg, Watson—total 20.

Democrats against: Barkley, Broussard, Caraway, Fletcher, Overman, Robinson of Arkansas, Simmons, Williamson—total 8.

Farmer-Labor against: Shipstead, Minnesota—total 1.

Grand total against, 29.

SEVEN MANIACS ESCAPE ASYLUM

(Continued from First Page)

volvers and rounded up Samuel Kane, the night supervisor; Sam King, night office man, and a sixth guard.

Noiselessly Nelson stole into the front corridor. All six escapees by prearrangement were waiting with what clothing they had been able to collect. Four of them were fully dressed but the others fled without shoes. Carefully the madmen tied up the six guards in the front office and then strode forth to the waiting car. They had forgotten to cut telephone wires and soon after they were roaring down Albany post road Peekskill police were notified but gave futile chase.

TAXI DRIVER'S KILLER MUST DIE BY NOOSE

SAN FRANCISCO, Dec. 4. (AP)—George Ryley lost his last hope of life today when the State District Court of Appeal denied his petition for freedom on a writ of habeas corpus, he had pleaded double jeopardy. Ryley will be hanged at San Quentin prison tomorrow for the murder of George (Dad) Jones, Livermore taxi driver.

Try these Spalding Cures for Ho-humming

POKERETTE—Spin the disc and the pointer will give you a complete poker hand. From 2 to 10 can play. $3.50.

POOL TABLES—Regulation tables scaled down so you can have them in your home without moving out. Fold up when not in use. $7.95, $14.50, $19.50.

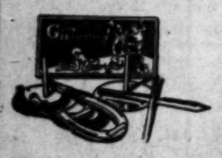

GYM HORSESHOES—Don't overlook the fine sport of horseshoe pitching. Shoes are of rubber. For indoors or outdoors. $1 and $2.

TENNIS WEENIE, JR., GOLF GAME Clever obstacles and hazards, and a rack that keeps the ball from doing a collar button act under the furniture. $5.

★

Quoitennis $4.95
Harmacing Games $4.50 *to* $8.50
Ping Pong $2.50 *to* $12.50
Send for Our Xmas Booklet

A. G. Spalding Bros.

716 South Hill Street

The "Highland"

...A shoe of distinguished lines and leathers is the newly designed Highland Scotch Grain Oxford. Like all Johnston & Murphy shoes, it combines the wearing service of quality materials and careful hand workmanship with correct style. Black or tan Scotch grain.

THE JOHNSTON & MURPHY SHOE

Other Models 12.50 to 25.00

WETHERBY • KAYSER SHOE COMPANY

536 West Sixth Street

727 South Broadway
715 South Flower Street

6334 Hollywood Bl.
476 E. Colorado, Pas.

PARMELEE-DOHRMANN CO.
FLOWER AT EIGHTH

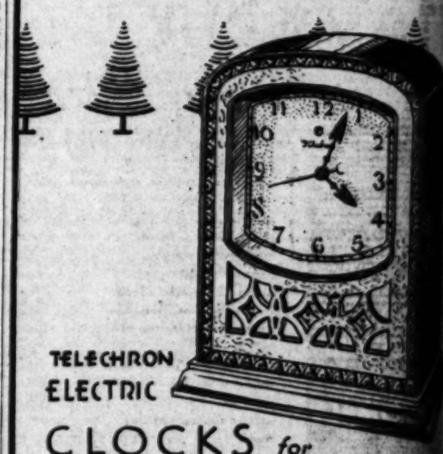

CLOCKS for CHRISTMAS GIFTS

Ideally suited for the Boudoir or Desk. Has beautiful brown Bakelite case. This Telechron electric clock records time ceaselessly and with unbelievable accuracy, without winding or ticking. Parmelee-Dohrmann Co. show over 50 models of Electric Telechron Clocks from Kitchen Clocks to the Stately Grandfather's Clock. First Floor.

$9.75

PARMELEE-DOHRMANN Co. at Eighth ...Flower

LOS ANGELES • LONG BEACH • PASADENA • San Diego

The PARK-WILSHIRE HOTEL-APARTMENTS

SITUATED in the most convenient location in LOS ANGELES, overlooking beautiful Westlake Park—in the heart of the Wilshire shopping district—15 minutes from downtown Los Angeles.

Excellent transportation by bus directly in front of building or by three car lines within one block.

Apartments are light, spacious, sound-proof, with ample closet space, running ice water and iceless refrigeration. Steam heat assures winter comfort. Twenty-four hour switchboard service; convenient garage accommodations.

Apartments from $75 a month.

Make the Park-Wilshire your home for a day, a week, a month or longer.

2424 WILSHIRE BOULEVARD
ADJOINING WESTLAKE PARK
TELEPHONE DUnkirk 3600

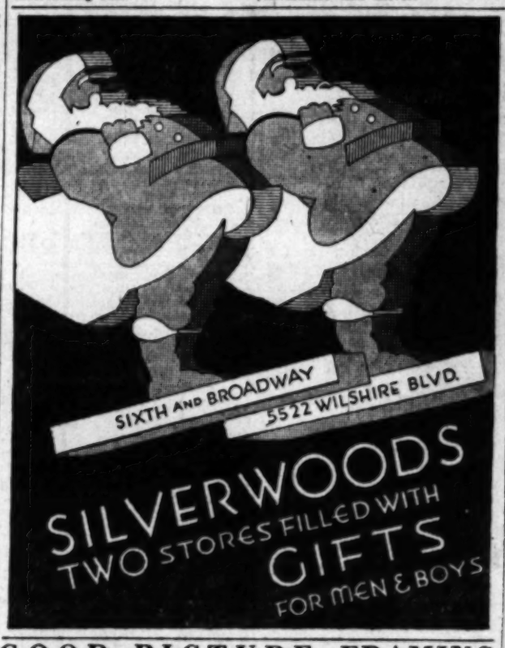

GOOD PICTURE FRAMING
JOE KORBER (For Over 35 Years) 624 W. 8th St. MA. 6416

EVERY MORNING IN THE YEAR Los Angeles Times DAILY FOUNDED Dec. 4, 1881

The Times Building, First and Broadway. Phone MAdison 2345

90c per month DELIVERED BY CARRIER Single Copies, Daily 5 Cents Sundays, 10 Cents

By mail to Postal Zones 1 to 4, inclusive, including California, Arizona, Nevada, Utah, yearly $12.50, monthly $1.05; in Zone 5, including Colorado, Idaho, Montana, New Mexico, Oregon, Washington, yearly $16.00, monthly $1.50; in Zones 6, 7 and 8, balance of States, Canada and Mexico, yearly $18.00, monthly $1.50. POSTAGE PREPAID. Entered as second-class matter Dec. 4, 1881, at the Postoffice at Los Angeles, Cal., under the Act of March 3, 1879.

FRIDAY MORNING, DECEMBER 5, 1930. VOL. I, NO. 2

JASHA GEGN ist, will give a recit torium Friday even This distinguished

STEI

"After having used th fifteen years, it gives the Steinway piano h Stradivarius violin, w powerful tone, creates orchestra."

BIRKEL The Ste 446-448 SOUTH B

HAVA

MEXICO GUATEMALA SALVADOR NICARAGUA COSTA RICA PANAMA COLOMBIA

THE CRUISE-TOUR to the land of Romance to Panama and New York. Sailings from San Francisco alternate Saturdays from Los Angeles alternate Mondays.

Frida

D Re

Again! Barker time for those wh All types of drap tonnes, nets, ma draperies. Get h

Varied Re 25c to $1

Remnants—tables closed out at these s prices. Every conc fabric, including da cretonnes and linens.

Velour Re $1.75

Remnants of fine velo one low price for cle riety of colors for ch to 5-yard lengths.

BAR SEVENTH S 6834 HO

IT IS a proven fact that when an artist's name appears in print with the Steinway—it is universally understood as the highest tribute that can be paid — an acknowledgment of his greatness—and supreme art.

JASHA GEGNA, Noted Russian Violinist, will give a recital at the Beaux Arts Auditorium Friday evening, December 5th, at 8:30. This distinguished artist says of the

STEINWAY

"After having used this rare instrument for the past fifteen years, it gives me great pleasure to say that the Steinway piano has the luscious sweetness of a Stradivarius violin, which, combined with its rich, powerful tone, creates the illusion of playing with an orchestra."

BIRKEL MUSIC CO.
The Steinway House
446-448 SOUTH BROADWAY . . VA. 1241

HAVANA AND THE *Wonderland* OF LONG AGO

Go thru lands where history was made, where the call of romance echoes in the dim, musty depths of time-scarred cathedrals . . . in the pulsing stillness of brooding jungles . . . in star-flecked bays spread like ports of enchantment along the route of the Cruise-Tour of the Panama Mail. The Cruise-Tour takes you INTO the absorbing, colorful Spanish Americas. And at no greater cost. Your liner, replete with modern comforts and luxuries is headquarters for absorbing excursions ashore during the day . . . a sumptuous hotel by night, floating on to new wonders over silken, tropic seas.

PANAMA MAIL
Steamship Company
548 SO. SPRING ST · LOS ANGELES

Friday and Saturday!

Drapery Remnants

Again! Barker Bros.' Remnant Day—and this month it comes in time for those who are choosing fabrics for making Christmas gifts. All types of drapery remnants — velours, damasks, chintzes, cretonnes, nets, marquisettes as well as misfit and demonstration draperies. Get here early for best selections.

Varied Remnants
25c to $1.50 ea.

Remnants—tables of them to be closed out at these sensationally low prices. Every conceivable type of fabric, including damasks, velours, cretonnes and linens.

Misfit Draperies
$5.00 to $35 pr.

Misfit and demonstration draperies of linen, damask and velour — the majority lined and interlined: also glass curtains of gauze and marquisette. Bargains here!

Velour Remnants
$1.75 yd.

Remnants of fine velours reduced to one low price for clearance. A variety of colors for choosing—in 1½ to 5-yard lengths.

Fine Samples
25c to $2.95 ea.

A complete sample line of fine fabrics including brocades, tapestries, and the like. Sizes average 24"x24" and 24"x54". Wonderful for making Christmas gifts.

BARKER BROS.
SEVENTH STREET, FLOWER & FIGUEROA
6834 HOLLYWOOD BOULEVARD

ARIZONAN SLAIN BY YOUNG SON

Child Says He Fired Rifle to Protect Mother

Big Game Hunter Said to Have Choked Wife

Woman First Aims Bullet Over Mate's Head

PHOENIX, Dec. 4. (AP)—Ten-year-old Estell Woods, Jr., shot and killed his father, Estell Woods, here today. The elder Woods was shot through the throat with a rifle, dying almost instantly. Young Woods told investigators he shot his father when the latter beat his mother.

Woods, who was 35 years of age, came here for his health from Ashland, Ky. He conducted an automobile painting business here for several years and was widely known. His father was a prominent minister in Kentucky.

EXPERT NIMROD

The slain man had distinguished himself here as a big game hunter, and was conceded to be one of Arizona's experts with both rifle and pistol. He spent much of his time hunting in the northern part of the State.

"If I hadn't done it he would have killed mother," the boy told officers.

Mrs. Woods told the officers her husband came home early today and immediately began to abuse her.

She said she seized a small rifle, threatening to shoot Woods if he struck her again. He advanced, and she fired once over his head in an effort to frighten him.

THROWN TO FLOOR

When the bullet imbedded itself in the wall she said Woods dragged her from the bedroom to the front room, where she was thrown to the floor and choked.

The mother cried to her son to run to a neighbor's home for help, but the boy picked up the rifle from where it had fallen and fired at his father, Mrs. Woods having lost consciousness.

She said she regained consciousness in time to hear her husband say to Estell, "You've shot your daddy."

Neither the boy nor his mother was held after questioning. An inquest is scheduled for Saturday.

National Strike Move Defeated in Great Britain

LONDON, Dec. 4. (AP)—There will be no great national coal strike in Great Britain for the time being, at any rate.

Delegates to the Miners' Conference here today turned down a strike proposal by the narrow margin of 230,000 to 209,000. Their decision also implied there will be no strike ballot in the mining districts in question.

Interest now has turned to the individual districts, above all to Scotland, where 85,000 miners are still out and to South Wales, where the outcome of the negotiations going on between the owners and miners may well give a lead to the whole country.

EXTREME CRUELTY LAID TO DIPLOMAT

Mrs. Eva Sanderson Child

EX-ENVOY'S WIFE WINS FREEDOM

Richard Washburn Child Sees End to His Third Matrimonial Venture

NEWPORT (R. I.) Dec. 4. (Exclusive)—Richard Washburn Child, former United States Ambassador to Italy, was divorced again today. It was the end of his third romance. Judge Carpenter granted the petition to his wife, Mrs. Eva Sanderson Child, after a short hearing. The charge was extreme cruelty. Neither principal was in court and the only testimony entered was a brief deposition by the petitioner.

Mrs. Child set forth that her husband's nagging drove her into a nervous state and forced her to enter a sanatorium. He continually criticised her before the children and servants, she charged and told her that he wished to remarry his second wife, Maude Parker, the writer. They separated last summer. The couple were married September 1, 1927.

PARLEY ON SHORT DAY SCHEDULED

Railway Unions Called to National Conference on Six-Hour Plan

CLEVELAND, Dec. 4. (AP)—Representatives of all railway labor organizations in the country were called today to meet in Washington next Monday to consider plans for obtaining a six-hour day in the railroad industry.

The call was announced after a conference of the chief executives of the five big brotherhoods of railroad employees, which met here to further the shorter day campaign put under way at a meeting of several hundred representatives of the "big five" at Chicago from November 12 to 22.

After today's sessions it was announced the executives would continue their conferences tomorrow in an effort to complete the groundwork for the Washington conference.

Ire of Radio Fans Stirred by Rum Plant

SUSANVILLE, Dec. 4. (AP)—It's one thing to be a bootlegger and quite another to be a manufacturer of static. Witness the following advertisement in the Lassen Advocate:

"There is one bootlegger in Susanville who is known to this committee and who has a whisky aging machine. This machine is a nuisance to radio enthusiasts of Susanville and unless this bootlegger, who is known, removes his machine from Susanville, warrants will be sworn to for his arrest for violation of the prohibition law and for violation of the city ordinance covering radio disturbance.

(Signed) "COMMITTEE."

The committeemen are unnamed, but are considered a group of vigilantes determined to preserve the air for loud speakers.

EVANS AND CRAIL ASK MORE VETERANS' BEDS

By a "Times" Staff Correspondent

WASHINGTON, Dec. 4. (Exclusive)—Bills providing for improved hospitalization facilities for war veterans in the Los Angeles district were sponsored today by Representatives Evans of Glendale and Crail of Los Angeles.

Evans introduced a measure calling for a 250-bed addition to the Veterans' Hospital at San Fernando and Crail offered a bill appropriating $2,000,000 for a new wing at the Soldiers' Home at West Los Angeles sufficient for 500 additional beds. The Evans measure is backed by the American Legion.

KIDNAPED WOMAN ROBBED OF JEWELS

PITTSBURGH, Dec. 4. (AP)—Jewelry valued at $7400 was taken from Mrs. Irwin M. Quinn of New York by three men who drove her in her own automobile to a suburban district and robbed her early today, she reported to police.

GOVERNOR GETS ROAD PROGRAM

Highway Board Recommends $35,703,000 Budget

Plan Covers Expenditures for Next Two Years

Estimate Also Prepared on Needs for Decade

SACRAMENTO, Dec. 4. (AP)—A State highway program for the coming two-year period involving a total expenditure of $35,703,000 for construction and reconstruction projects was formally recommended today to Gov. Young by the California Highway Commission. The program will be presented by Gov. Young to the Legislature as a part of his biennial message.

The action of the commission was based on recommendations by B. B. Meek, Director of the Department of Public Works.

Allocation of funds for the program was based upon provisions of the Breed bill, both as to division of funds between the northern and southern parts of the State and their distribution between primary and secondary roads in the State system.

TEN-YEAR ESTIMATE

The total recommended was based upon estimates of all sources of State highway revenues, including receipts from gasoline taxes, registration fees, taxes from highway transportation companies and Federal aid revenues.

Meek emphasized the danger to the State highway system that would inevitably result if the present highway program set-up is disturbed or impaired.

"We have just concluded a study of the probable requirements of the State highway system for the next ten years," he said. "The study shows the estimated cost to improve the system to an adequate standard for traffic for the ten-year period to be $313,565,900.

EXPECTED REVENUE

"The estimate of the total revenue available to the State for State highway purposes in this period (July 1, 1931, to June 30, 1940) is $422,015,300. The total revenue is for all purposes in connection with State highway construction, reconstruction and maintenance.

"There will be available for actual construction and reconstruction projects a total of $320,352,700 compared with an estimated requirement for these purposes of $313,565,900.

"These figures clearly reveal the necessity for most carefully safeguarding and husbanding State highway revenues to accomplish the purposes to which they are now devoted. Any serious impairment of the present set-up will completely wreck the State highway program."

DANGER SOURCES

Meek said danger to the highway program through impairment of revenues was evident from the following sources:

Suggestion that gasoline taxes be diverted to other than highway uses.

The suggestion that major allotments be made to improve through streets in cities larger than the village class. This, he said, would take at least $125,000,000.

Suggestion that there be a larger division of highway funds for elimination of railroad grade crossings on the State system.

Suggested inclusion in the secondary State highway system of roads not in the recommended list.

LOST FLYING TRIO'S BLEAK FATE HINTED

Message Found Saying Men, in Need of Food, Set Out for Far-Off Lake

JUNEAU (Alaska) Dec. 4. (AP)—Capt. E. J. A. Burke and two companions, lost in Northern British Columbia for almost two months, abandoned their plane after a forced landing in the Liard River and headed for Wolfe Lake, fifty miles away, Pilot E. L. Wasson reported today on his return to White Horse, Yukon.

Wasson sighted Burke's plane ten days ago from the air and several days later flew to within fifteen miles of the machine and "mushed" the remainder of the distance. Wasson said a message carved on a tree near Burke's plane said they left October 17 for Wolfe Lake. They were badly in need of food.

Indians at various camps had not seen Burke or any trace of the party, the flyers said.

NAVY PLANES END SEARCH FOR SEAPLANE

KETCHIKAN (Alaska) Dec. 4. (AP)—Two navy planes were winging homeward to their San Diego naval base today, after twelve days' vain search of inlets and islands in this region for the seaplane which disappeared October 28 with Pilot Robin Renahan, his mechanic, Frank Hatcher, and Sam Clerf, wealthy Seattle mining man.

Since three other American and Canadian planes made many searches for the men and pilots on the regular Alaska, Seattle and Vancouver routes flew off their courses to aid from time to time, it is now generally believed the Renahan plane landed in the sea and sank.

Hoovers Give Brilliant Fete for Diplomats

WASHINGTON, Dec. 4. (AP)—President and Mrs. Hoover tonight gave a reception to the Diplomatic Corps, to which came the most brilliantly uniformed men and most beautifully dressed women in Washington. The only great nation not represented was Russia. The United States has never recognized the soviet republic.

Tonight's function was the first reception that Mr. and Mrs. Hoover have given for the entire Diplomatic Corps. Last year the event had to be canceled because of the period of mourning for Secretary Good.

MYER SIEGEL & CO.
733 south flower . . los angeles

(This Sale in Our Los Angeles Shop Only)

Drastically Reduced!

COATS for Women, Misses and Junior Misses

Carefully selected furs, expert workmanship and individual styling make these greatly reduced coats the most exceptional of values!

Sumptuously
Furred Coats

57.50 (formerly to 89.75) 117.50 (formerly to 175.00)

Sleek, flat furs and flattering fluffy furs adorn these coats. Many are authentic replicas of couturier creations, all are immeasurably smart.

Reductions of equally great proportions on our more expensive women's coats . . . third floor

Junior Misses'
Fur Trimmed Coats

64.50 (formerly to 145.00) 84.50 (formerly to 175.00)

Youthful coats with sophistication . . . monotone and flecked tweeds . . . lido and imperato cloth in black and fall colors . . . furred in caracul, wolf and other smart furs.

Junior Misses Coats Sizes 13, 15, 17
First Floor

FREE PARKING—Three Hours—WITH ANY PURCHASE

Shop NOW!

Thouhtful women are buying Bell-ans now to be ready if holiday ACUTE INDIGESTION strikes.

BELL-ANS FOR INDIGESTION

INQUIRY INTO STEEL RISE DEMANDED

Norris Calls on Senate for Justice Department Action on Price Increase

WASHINGTON, Dec. 4. (AP)—Investigation by the Justice Department of an increase of more than $1 a ton in the price of steel announced yesterday by steel companies was demanded in the Senate today by Senator Norris, Republican, Nebraska.

Norris said he believes the price increase involves a violation of the antitrust laws.

Both Norris and Senator Walsh, Democrat, Massachusetts, pointed to the huge amount of steel to be used in public building construction under the contemplated relief program, and characterized the increase in prices as unpatriotic.

Senator Thomas, Democrat, Oklahoma, attempted to get action on his resolution to set up a special unemployment relief committee of the Senate, but objection was voiced that it might hinder rather than speed action, and his motion was defeated.

THE IF IN GIFT

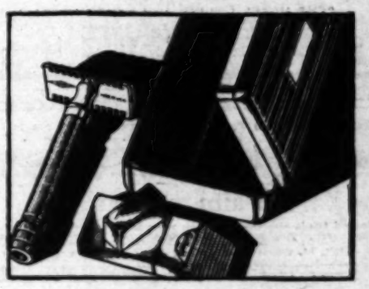

IF YOU want to give him lifetime shaving comfort, give him a Gillette New De Luxe Razor. The *Big Boy* (illustrated) comes in a handsome case with ten Gillette New De Luxe Blades; chromium or gold plated, $7.50, at the better shops. Other models, $5.00 to $75.00.

If he already has a New Gillette Razor, give him the Gillette "Fifty-Box" containing 50 New Gillette Blades —months of shaving comfort. $5.00 at all dealers'.

Gillette
NEW DE LUXE RAZOR

The Times Resort and Travel Bureaus

MAIN OFFICE—CORNER FIRST AND BROADWAY

are for the accommodation and benefit of persons seeking interesting routes of travel, desirable hotels and apartments, attractive outing places, or real, recreation and recuperation at mountains, seashore or desert resorts and hotels. Particulars are furnished by competent attendants to the general public regarding rates and attractions of resorts, hotels and apartments, railroad and steamship lines, motor stage lines and travel by air. Descriptive circulars are kept on hand for inspection and distribution. THIS SERVICE IS ABSOLUTELY FREE AND IS ALSO AVAILABLE BY MAIL OR PHONE. The Times has established connections in Paris, France, whereby a similar service is offered to our readers at 1 Rue Scribe, Paris.

Make Your Resort and Hotel **RESERVATIONS**

FREE OF CHARGE AT THE

Times Resort and Travel Bureau, Times Bldg., Bdwy. at First St., or at The Times Branch Office Bureau, 619½ So. Spring St.

Telephone MAdison 2345

ALSO GENERAL INFORMATION OF ALL KINDS IS GRATUITOUSLY FURNISHED TO INQUIRERS.

"Direct-U"

Have you had difficulty in finding some particular advertised product? Have you had to hunt from store to store to find something you have seen advertised? The Times has established a department called "Direct-U," which has on file scores upon scores about thousands upon thousands of trade-named (advertised) products and stands ready to tell you just where you can find the thing you want.

The Times is glad to help its readers and advertisers through this service—so make free use of it—there is no charge, of course. All you need do is phone the Los Angeles Times—MAdison 2345—and ask for "Direct-U" Department.

Palm Springs

READ

The list of prizes, rules and regulations of

THE PALM SPRINGS DESERT CONTEST

Printed on this page

Palm Springs Water Co.

3½ Delightful Hours by motor or rail - - - and

PALM SPRINGS

●

Join the Palm Springs Art and Essay Contest . . .

Pictures everywhere. Kodak as you go. Jot down your inspirations. Handsome prizes in gold. Luxurious week-ends. Prestige as well as prizes.

All Outdoors to Play In . . .

League upon league of land unspoiled . . . Desert, Mountain, Canyon, Oasis . . . Riding, Golf, Tennis, Swimming Hiking . . . Or complete rest and perfect repose.

Enjoy a Week-End Abroad at Home . . .

See a land that is wholly different . . . a land that has remained unchanged through the ages. See America's foremost desert resort. Enjoy a week-end abroad at home and return Monday refreshed and re-created.

Generous, unstinted hospitality on the American plan, at moderate rates.

Desert Inn *El Mirador*
The Oasis *Deep Well Ranch*

●

PALM SPRINGS

AMERICA'S FOREMOST DESERT RESORT

Enter the Desert Contest and Stay at

HOTEL DEL TAHQUITZ PALM SPRINGS

New European plan accommodation for 200. Every room an outside room with bath.

SWIMMING POOL, SOLARIUMS FOR MEN AND WOMEN.

GREAT HOPI PATIO.

Restaurant—catering of remarkable excellence, service a la carte, between 7:00 A.M. to 9 P.M.

Also Club Breakfasts; Luncheon, $1.25; Dinner, $2. Golf, Tennis, Horseback Riding.

"THE HOTEL UNLIKE ANY OTHER HOTEL!"

DEL TAHQUITZ

BRING YOUR BATHING SUIT — PRICES YOU CAN AFFORD TO PAY

Contestants in the Palm Springs Desert Contest are invited to visit beautiful

TAHQUITZ VISTA

Palm Springs

"Double and triple apartments, each with sun exposure and with glassed sleeping porch. Sun bathing accommodations. Marvelous vistas.

SAMUEL M. GEHR, Owner and Manager, Palm Springs, Calif.

Coble Court Palm Springs — *Complete small units at very reasonable rates. We will gladly advise you about interesting subjects to photograph and write about for the Desert Contest.*

Goff Hotel PALM SPRINGS - CALIFORNIA

CALIFORNIA'S MOST FASHIONABLE WINTER RESORT

Every room a sunny, outside room. American Plan: single $4.50 to $6.00 per day, double $8.00 to $10.00. European Plan: single $2.00 to $4.00, double $3.00 to $5.00. Breakfast a la carte, luncheon 75c, dinner $1.50. Sundays and holidays, $1.25. Cottages accommodating 2 to 10 persons also available.

Be Sure to Stop at the

Hayes' Date Gardens

Interesting things to picture and write about for the Palm Springs Desert Contest. Your inspiration for a subject to win a prize may await you here.

SNIFF GARDENS GRAPEFRUIT AND DATES

INDIO, CALIFORNIA

On the Palm Springs-Indio Highway

OFFER A SPECIAL PRIZE OF $25.00

in merchandise for the best picture taken on their Ranch during the Desert Contest

CALL OR WRITE FOR PARTICULARS

Palm Springs

YOUR WINTER HOME SITE AT LOVELY PALM SPRINGS

Only 3½ delightful hours from your office . . . so near that you may drive down easily any evening after your business day is ended . . .

As little as $1,500 for estates of one-fourth to one-third acre (larger tracts available at proportional prices) if you act now . . .

Two-mile-high San Jacinto at your back to ward off the fogs and the winds . . . the sun-drenched desert at your door . . . luxurious, tropical vegetation on every side . . . bridle trails, canyons, all-grass golf course, champion tennis courts, splendid swimming pools, marvelous motor roads. Excellent schools, churches, shops, professional service. An ideal all-winter home for the children . . . an unsurpassed week-end and holiday rendezvous for yourself and your friends.

Drive down with the family over the week-end. See what a wealth of advantages Palm Springs has to offer, for so little.

LAS PALMAS ESTATES LTD.
PALM SPRINGS ESTATES
TAHQUITZ ESTATES

PALM SPRINGS

AMERICA'S FOREMOST DESERT RESORT

Welcome

DESERT CONTEST PARTICIPANTS!

Our knowledge of The Desert and the vicinity around Palm Springs is at your disposal. Call upon us—we will be glad to suggest views to photograph and subjects to write about and help you all we can to win a prize in the Palm Springs Desert Contest.

PALM SPRINGS REALTY CO.

La Quinta

INDIO, CALIF.

A modern hotel with every convenience for the comfort of the guest in the Desert.

Reservations may be made by letter, telegraph or telephone.

Walter H. Morgan, *Resident Manager.*

Innumerable desert views and subjects for you to submit in the Palm Springs Desert Contest.

WE BELIEVE in attracting new friends by giving our old ones

WE KNOW that Sun-Gold Dates and Grapefruit are the finest obtainable.

SERVICE Where kindliness vies with Desert Sunshine

QUALITY The Show Place of Coachella Valley

SUN-GOLD GARDENS

(P.O. BOX 98, INDIO) Between PALM SPRINGS AND INDIO

ONE OF THE FAMOUS

GILLETTE-ROSENBERGER DATE GARDENS

While visiting the glorious scenes of the desert, make your headquarters at the

NEW HOTEL INDIO

Noted for its Southern hospitality; its cafe par excellence, for the most discriminating.

NEW INDIO HOTEL

INDIO, CALIF.

VISIT SHIELDS DATE GARDENS - 119 KINDS — MOST INTERESTING IN AMERICA — 20 MILES BELOW PALM SPRINGS. — MAIL ORDERS INDIO, CAL.

A Desert Contest Prize may be won with a photograph contained in a film purchased at the

EL PASEO PHARMACY, Palm Springs

Resorts

The CLUB TRAVEL SERVICE

COURTESY -:- REFINEMENT -:- INDIVIDUALITY

Will Be Glad to Help You Plan Your Trips

"ANYWHERE IN THE WORLD"

Let us help you plan your Holiday trips. We can give you reliable information about all Hotels and Resorts in California and the Pacific Coast, where you may spend an enjoyable Holiday—Whether you wish Mountains and Snow sports, Sea Shore and Surf Bathing, or Desert and Sun Baths, we shall be glad to make your reservation at any Hotel or Resort.

No service too great—none too small—courteously given by thoroughly competent travel advisors.

The Club Travel Service, Roosevelt Hotel Lobby, Hollywood

NOAH BEERY'S PARADISE MOUNTAIN RESORT and TROUT CLUB

$15.00 per day American Plan per couple. $1.50 table d' hote dinner, a la carte service. De luxe cabins, dinner dances, trout fishing, riding, tennis, winter sports. We cater to private parties. Reservations Gl. 2115. Palmdale 5012.

Angeles National Forest Resorts

MOUNT WILSON ABOVE THE FOG

World's largest telescope open to public daily 1:30 to 2:15. Free public observation through 60-inch telescope, and astronomical lecture every Friday night. Electrically heated cottages and elegant cuisine at Hotel. Information at all Bureaus or phone Sterling 9034-P3 or Stage Line, Terrace 9618. A. C. Childs, Mgr.

SWITZER-LAND

"ONE OF THEM MUST WED"

By Foot-Hill Players of Altadena

Saturday night, Dec. 6. Popular two-act comedy followed by dancing.

Ideal week-end outing. Phone Sterling 9035-P2.

Peace, Beauty and Grandeur in Desert Setting

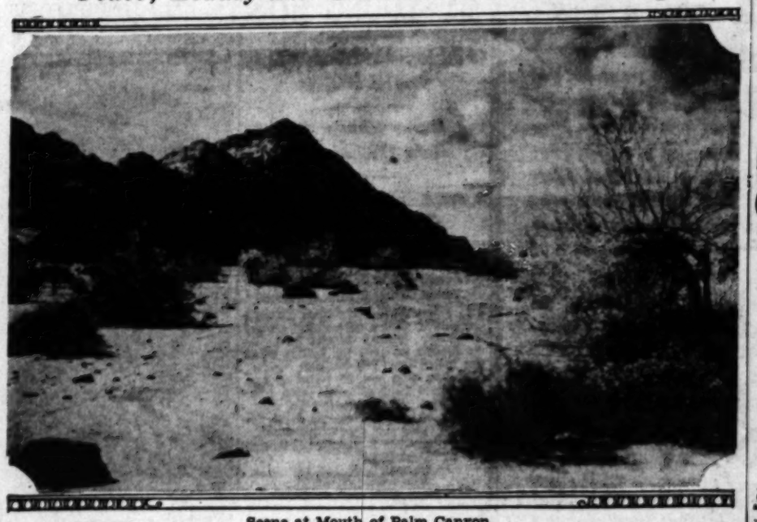

Scene at Mouth of Palm Canyon

Far reaches of sand, near Palm Springs, away from city's clamor, provide restfulness, with majesty of mountain and fragrance of wild desert blooms adding to attractiveness for wayfarer. An entry in photograph contest promoted by Palm Springs Associates.

National Head of Recreation Congress Here

To make a preliminary survey in Los Angeles, where the first International Recreation Congress will be held in 1932 immediately prior to the Olympic Games, Thomas Rivers, executive of the National Recreation Congress, arrived in Los Angeles yesterday and was greeted by the members of the Playground and Recreation Commission.

To Rivers has been delegated the task of making arrangements for the international congress, to be attended by recreation executives, officials and experts from all civilised countries. His headquarters are in New York but shortly he will move to Los Angeles to prepare headquarters here in preparation for the meeting.

POSTAL BILL BACKED

A resolution by Councilman Jacobson asking that support be tendered a bill in Congress granting postal workers a forty-four-hour week, was adopted yesterday by the City Council.

Reconciliation Delays Divorce Only Briefly

Reconciliation delayed her pressing a divorce suit, but not for long, Mrs. Anne R. Kelley, testified yesterday in asking for a divorce from John F. Kelley, manager of an auto truck lot. Superior Judge Moncur granted her a decree.

Her first divorce complaint was filed September 30, last, but during the subsequent fortnight there was a reconciliation which lasted from October 16 to October 21. She said that Kelley became intoxicated, wrecked his car, took her automobile and was jailed in Lynwood for intoxication and reckless driving.

Judge Moncur awarded to Mrs. Kelley custody of their son, Robert, 10 years of age, and approved a property settlement by terms of which Kelley is to pay $40 a month for the child's support and give Mrs. Kelley the home at 2923 Live Oak street, Huntington Park.

Mrs. M'Pherson and Her Mother in Retirement

While "Ma" Kennedy's bulldog Jiggs, recently installed as a guard to Mrs. Kennedy's home at 1717 Park avenue, extended a welcome to all visitors yesterday, both Mrs. Kennedy and her daughter Aimee Semple McPherson, Angelus Temple pastor, were in retirement following the past ten days' strenuous affairs at the temple.

Mrs. McPherson, it was announced by F. C. Winters, temple business manager, is still at the beach with her secretary, May Waldron, and will probably not return until Sunday morning when she is scheduled to again appear at the morning services at the temple. The physical condition of the evangelist continues to improve steadily, according to Winters.

Mrs. Kennedy is planning a trip to Honolulu, according to reports, and will be gone for several weeks.

Judgment for Hurts in Auto Crash Awarded

A jury in Superior Judge Hahn's court last night awarded damages of $7000 to Fred O. Simmons and his wife who sued Joseph R. Canady for damages received October 12, 1929, in an automobile accident at Eighth street and Wilton Place.

Simmons, who lost three fingers, was awarded $5000, and Mrs. Simmons, who suffered internal injuries, got $2000. J. B. Canady, brother of the defendant, was killed in the accident. Attorney A. Brigham Rose, who represented the plaintiff, argued that Canady was responsible for the crash.

Need of Seals Sale Stressed

"Control of tuberculosis in California ten years from now rests on the program of prevention being waged by the sixty-one tuberculosis organizations in the State," was the statement made yesterday by Dr. F. M. Pottenger, vice-president of the Los Angeles Tuberculosis Association, now conducting its annual Christmas seal campaign.

Dr. Pottenger pointed out that this sale is the sole source of income of the association. He stated that, "after exposure to the disease months and years often elapse before definite symptoms are apparent. This is the reason we sponsor health education in the schools, the observance of health habits among children, and conduct nutrition classes, summer camps and preventoria.

"California has more than 6000 beds in public and private sanatoria for the care of persons with tuberculosis."

De Coo Wants His Wife to Pay Attorney's Fee

Mrs. Katherine De Coo, wife of C. A. De Coo, former Police Commissioner, is an efficient chiropractor and is in possession of the family funds, De Coo declared yesterday, in presenting a demand to Superior Judge Vicini that she be required to pay his attorneys a $2500 fee, instead of he paying her lawyers $1800, as she demanded.

Mrs. De Coo had filed an affidavit stating her husband is worth $100,000. He denied this. The case was continued a week for more evidence.

Palm Springs Desert Contest

Ten Valuable Prizes Offered—Rules and Conditions Explained

A photograph and essay contest calculated to produce outstanding impressions of the desert surrounding this resort has been announced by Palm Springs Associates, an organization dedicated to civic development. It will be open to all excepting professional photographers and writers. Winning contestants are to be awarded cash prizes and week-end visits to Palm Springs hotels.

Rules governing the competition are as follows:

Each photograph must depict a scene in the vicinity of Palm Springs, such as Palm Canyon, Tahquitz Falls, Salton Sea, a growth, rock or sand formation. Pictures of public or commercial buildings are not eligible.

Each photograph must be accompanied by a letter, not exceeding 300 words, in which the amateur photographer describes the scene in simple English prose and explains why it inspired him to photograph it.

Each contestant may submit more than one photograph and essay. Name and address must be written plainly on the back of each picture and at top of essay. No entries will be returned. Contest closes December 27th.

The complete list of prize awards follows:

First prize, $100.00; second prize, $75.00; third prize, $50.00; fourth prize, $25.00; fifth, sixth, seventh, eighth, ninth and tenth prizes, a free week-end at the famous Palm Springs Hotels for two persons.

All entries are to be addressed to E. W. Hunter, Palm Springs Desert Contest, Palm Springs, California.

Coast Highway
Los Angeles to San Diego
Hotels and Resorts

HOTEL DEL MAR

109 MILES SOUTH OF LOS ANGELES ON COAST HIGHWAY

SPECIAL NEW YEAR'S EVE PARTY $16.00 per Couple — $9.00 Single. Including for Two in a Room: Dinner Dance, Room with Bath, Breakfast, New Year's Day Dinner. $6 to $10, single; $11 to $18, Double American Plan. EXCELLENT CUISINE. RESERVATIONS TR. 3161 or write Manager HOTEL DEL MAR, Del Mar, Calif.

La Jolla CALIFORNIA — COLONIAL APARTMENT HOTEL

New, fireproof, modern, hotel guest rooms, $2.50 up and apartments, $90 mo. up. Steam heat. Daily maid service. Electrical refrigeration. Write for folder and rates. Phone La Jolla 2181. G. A. Bane, Pres.

La Jolla

Sunshine and Sunset courts fully furnished by week or month, ideally located for rest. Also modern seven-room house; two baths. ELLIOTT, 7739 Exchange Place, La Jolla.

SAN DIEGO Palomar Apartments SIXTH & MAPLE STREETS, OPPOSITE BALBOA PARK

Roof Garden. Beautiful Patio. Elevator. Steam Heat. Electric Refrigerators. Completely Furnished for Housekeeping. Daily Maid Service. Rates $17 Weekly $65 Monthly, up to $42 Weekly, $160 Monthly.

Los Angeles Hotels and Apartments

Good News!

Finest Outside Sunny Rooms in the City. All Modern Conveniences and furnished luxuriously.

Rooms with bath.....$2.50 and $3.00 (formerly .....$3.00 and $4.00)

Best food at reasonable prices. Lunch 50c—Dinners 50c—Chicken and Steak Dinners $1.

New Rosslyn Hotels

Fifth and Main Streets

Live at THE FRANCIS MARIE APARTMENTS

1215 SO. NORTON STREET. RE. 6110.

Ideal residential district—near shops, theatre and markets. $45.00 up, singles; $70.00 up, doubles—large living rooms—dinette.

Superb Routes of Travel

MEXICO Escorted and semi-escorted tours; superior accommodations; popular prices. Leadership in Mexico travel since 1921. For folder, address Patison Travel Bureau of Hollywood Bldg., Hollywood. Hampstead 5012; Hollywood Studio, 211

Resorts

Catalina the Beautiful

$5.85 from Los Angeles; $5.00 from Wilmington, Cities Bottom Rate over Marine Gardens. 75c

Special Two-Day Outing. Round Trip from Los Angeles, One Night and Four Meals at Hotel St. Catherine (2 to a Room) $10

Special Three-Day Outing ($15 to a room) .....

Now 18 Hole Golf Course With Grass Greens. Gorgeous Casino—Free Dancing Nightly.

TICKETS: SIXTH AND MAIN LOS ANGELES

Phone MAdison 1151

San Francisco Ha

SAN FRANCISC

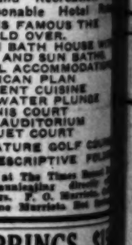

HOTEL CALIFORNIA TAYLOR AT O'FARRELL

Steamships

TODAY

SAN FRANCISCO ROUND TRIP $18 7-Day Return

"HARVARD" sails at ...

ONE WAY ....

FARES INCLUDE MEALS

SAILINGS to SAN FRANCISCO — Tues., Thurs., Fri., Sat. from L. A. Harbor at 9 P.M.

SAN DIEGO ROUND TRIP 36-Hour Return Limit

ONE WAY $3

Buses Include Meals

SAILINGS to SAN DIEGO — Wed., Thurs., Sat., Sun. from Harbor at 9 p.m. Buses include meals. Depart one hour before each sailing.

LASSCO LOS ANGELES STEAMSHIPS

730 So. Broadway ... Tel. VAndike 7700
325 So. Spring Street ... Tr. 1040
6733 Hollywood Blvd. ... Tr. Glendale 1

Hot Springs

NATURE'S TONIC

QUENTHEL'S MURRIETA Mineral Hot Springs California's Greatest Health Resort

On Inland Route to San Diego. Paved Highway Direct to Springs.

Health, Rest and Recreation Offered at Reasonable Hotel Rates

MUD BATHS FAMOUS THE WORLD OVER.

ULTRA-MODERN BATH HOUSE WITH GYMNASIUM AND SUN BATHS.

CLASS 'A' HOTEL ACCOMMODATIONS AMERICAN PLAN

EXCELLENT CUISINE

MINERAL WATER PLUNGE

TENNIS COURT

DANCE AUDITORIUM

CROQUET COURT

DE LUXE MINIATURE GOLF COURSE

WRITE FOR DESCRIPTIVE FOLDER

Reservations made at The Times Resort Bureau or by communicating direct to Murrieta Hot Springs, P. O. Murrieta, Riv. Co. Long Distance Phone Murrieta Hot Springs

$150--PASO ROBLES HOT SPRINGS--$150

PASO ROBLES, CALIFORNIA

Special: A three weeks' course of Recuperative or Reducing Mineral Baths including excellent American Plan Hotel accommodations for $150.00. The famous Baths are now under Medical Direction of Dr. B. F. Cummings with special attention to Neuritis and Arthritis.

GILMAN HOT SPRINGS European plan, $2.50 up to $5.00 with private bath. Popular priced dining-room service. Natural hot twin mud, sulphur water, vapor and steam baths. Tennis, golf, dancing, polo. Transients, $7.00. Four De Luxe Motor Transit Stages daily from Los Angeles, phone 10c; Transients, $1.50. Four De Luxe Motor Transit Stages daily from Los Angeles, phone 10c; Reservations at all information Bureaus or phone GILMAN HOT SPRINGS, BAS 1400.

Southern California Resorts and Hotels

FURNACE CREEK INN COME TO DEATH VALLEY...NATURE'S ENCHANTED WONDERLAND

Enjoy the luxury of a completely modern hotel. Every room with bath. Nine-hole, all-grass golf course, tennis courts, swimming pools, saddle horses. Motor tours throughout the Valley. Easily reached by rail, motor car or air. For complete information, rates, maps, write to

Death Valley HOTEL CO., Ltd. 1014 Central Building, Los Angeles. Stop at AMARGOSA HOTEL, Death Valley Junction.

DEATH VALLEY NOW OPEN

Make Your Reservations at

STOVE PIPE WELLS HOTEL

Situated in the HEART of the Valley, reached via Mohave, Red Rock Canyon, over Townsend Pass. New road from Stove Pipe Wells to DEATH VALLEY JUNCTION now OPEN. For information: 740 South Hill Street, VAndike 7700.

JOST HOTEL IN THE MOUNTAINS ON THE EDGE OF THE DESERT

A convenient place to stop and motor to Palm Springs and Thousand Palms—on Highway 99—rate $2 single — modern accommodations—steam heat

BANNING, CAL.

OAKGLEN LODGE SPEND THE CHRISTMAS VACATION At the Resort Which is Just Like Home

Year 'round resort, 16 miles from Yucaipa

5000 Feet Elevation — American plan hotel and cottages.

Go from mountain to desert in two hours, stopping overnight at either. Times, or write Miss A. M. Woodford, Yucaipa, Cal. Phone Redlands 5

29 PALMS INN AT THE OLD "INDIAN GARDENS" AND OASIS

The only desert oasis in California. 140 miles from Los Angeles. American Plan. Cottages $4.00 per day and up. See Times Resort Bureau or write Twenty-nine Palms, "San Bernardino County."

FOREST HOME — MOUNTAIN RESORT — Pavement all the way — Altitude 5000 ft.

American Plan and Housekeeping Cabins. Excellent meals served every day. 16 miles from Redlands.

See Times or P. O. Forest Home, Calif. Phone Redlands Suburban 5

TAUQUITZ LODGE

Famous San Jacinto Mountain Resort. Elevation 8000 feet. New high type bungalows, individual cottages. Log Cabins. Housekeeping cabins. Meals guaranteed. Rock Tennis Court. Open all year. Mr. and Mrs. Robert Elliott and Daughters, Proprietors, P. O. San Jacinto

Resorts

In All The World No Trip Like The

Catalina the Beautiful

$2.85 from Los Angeles; $2.25 from Wilmington. Glass Bottom Boat ride over Marine Gardens. 75c.

Special Two-Day Outing. Covering Round Trip from Los Angeles, One Night and Four Meals at Hotel St. Catherine (2 to a Room).... $10

Special Three-Day Outing (2 to a room)..... $15

Nine (9) Hole Golf Course 9:30 Green Fees

Complete Casino—Free Dancing Nightly

TICKETS: SIXTH AND MAIN LOS ANGELES Phone Madison 1151

San Francisco Hotels

SAN FRANCISCO

HOTEL CALIFORNIAN BYRON AT O'FARRELL

Steamships

TODAY

SAN FRANCISCO ROUND TRIP $18 7-Day Return Limit

"HARVARD" sails at 4 P.M.

ONE WAY.... $13 FARES INCLUDE MEALS and BERTH

SAILINGS to SAN FRANCISCO—Tues., Thurs., Fri. from L. A. Harbor at 4 P.M.

SAN DIEGO $5 ROUND TRIP 30-Day Return Limit

ONE WAY $3 Fares Include Meals

SAILINGS to SAN DIEGO—Wed., Thurs., Sat., Sun. from L. A. Harbor at 9 p.m. Boat train leaves P. E. Depot one hour before each sailing

LASSCO LOS ANGELES STEAMSHIP CO.

735 So. Broadway . . Tel. VAndike 5511
225 So. Spring Street . . Te. VAndike 5511
6723 Hollywood Blvd. . . Te. GLadstone 5511

Springs

Health, Rest and Recreation Are Offered at Reasonable Hotel Rates
MUD BATHS FAMOUS THE WORLD OVER.
ULTRA-MODERN BATH HOUSE WITH GYMNASIUM AND SUN BATHS.
CLASS 'A' HOTEL ACCOMMODATIONS.
AMERICAN PLAN
EXCELLENT CUISINE
MINERAL WATER PLUNGE
TENNIS COURT
DANCE AUDITORIUM
CROQUET COURT
DE LUXE MINIATURE GOLF COURSE
WRITE FOR DESCRIPTIVE FOLDER

Reservations made at The Times Resort Bureau or by communicating directly with Murrieta Hot Springs. P. O. Murrieta, Calif. Long Distance Phone Murrieta Hot Springs

ES HOT SPRINGS--$150
ES, CALIFORNIA
Recuperative or Reducing Mineral Bath
Hotel accommodations for $150.00. Or
dical Direction of Dr. B. F. Cunningham
to Neuritis and Arthritis.

PRINGS
GILMAN HOT SPRINGS, SAN JACINTO MT.

nia Resorts and Hotels

E CREEK INN
...NATURE'S ENCHANTED WONDERLAND
Death Valley
HOTEL CO., Ltd.
1014 Central Building, Los Angeles
For Reservations at AMARGOSA HOTEL, Death Valley Jct., connecting with

ALLEY NOW OPEN
WELLS HOTEL
Reservations at WELLS HOTEL
Direct via Mohave, Red Rock Canyon, Lone Pine. Write to DEATH VALLEY
240 South Hill Street. VAndike 7793.

UNTAINS ON THE EDGE OF THE DESERT
place to stop and motor to Palm Springs
Palms—on Highway 99—rate $1 to $2
modern accommodations—steam heat

SPEND THE CHRISTMAS VACATION
At the Resort Which is Just Like Home
Year 'round resort, 16 miles from Redlands
American plan hotel and cottages. Golf, tennis, saddle horses, swimming pool, sleeping overnight at Oakdale, Yucaipa, Cal. Phone Redlands 9th Ring

N AT THE OLD "INDIAN GARDENS" AND OASIS
The only desert oasis in California. 120 miles from Los Angeles. Attractive rates. Write Desert Bureau or wire Twenty-nine Palms, San Bernardino County.

OME — MOUNTAIN RESORT
Pavement all the way. Altitude 5260 feet
Cabins. Excellent meals served every day
from Redlands.
, Calif. Phone Redlands Suburban 9

TZ LODGE

3 DAY Announcement Sale

TIRE SALES CO. LTD. (Our New Name)
B. WYNNS, JR. (President)
1500 SO. HOPE ST.
New Los Angeles Distributors for the World-Famous

KELLY SPRINGFIELD TIRES

Special Introductory prices that make this a GENUINE MONEY-SAVING SALE!
TODAY AND SATURDAY ONLY

LLY LOTTA MILES Balloons
Guaranteed forever against defective material and workmanship

SIZE	STANDARD 4 Ply	HEAVY DUTY 6 Ply
4.40/21	$4.34	—
4.50/20	4.94	$ 6.35
4.50/21	5.16	6.84
4.75/19	5.93	7.19
4.75/20	6.39	8.30
5.25/18	7.02	8.37
5.25/19	7.36	8.61
5.25/21	7.67	9.10
5.50/19	7.78	9.72
5.50/20	—	10.06
5.50/21	—	10.15
6.00/19	—	11.40

All other sizes priced proportionately

LLY SPRINGFIELD Balloons
Guaranteed forever against defective material and workmanship

SIZE	STANDARD 4 Ply	HEAVY DUTY 6 Ply
4.40/21	$ 6.86	$ 9.41
4.75/19	7.60	9.73
4.75/20	8.47	10.66
5.25/18	9.21	11.45
5.25/19	9.88	12.17
5.25/21	10.25	12.50
5.50/19	10.61	13.19
5.50/20	11.62	14.15
5.50/21	11.88	14.43
6.00/19	14.11	17.05
6.00/20	—	17.29
6.00/21	—	18.66

All other sizes priced proportionately

SALE PRICES ON BRAKE ADJUSTING
On Electric Automatic Testing Machine

	LIST	SALE
2-wheel mechanical	$1.50	$ .90
4-wheel mechanical	2.50	1.40
4-wheel hydraulic	1.50	.90
4-wheel steeldraulic	4.00	2.25

CUT LINING
Standard makes cut for your car up to 55% OFF

BRAKE RELINING
Complete brake relining on all makes of cars—two free adjustments. 25% OFF

BATTERIES KELLY Exide
When Exchanged For Your Old Battery

		1 Yr. Guar.	18 Mo. Guar.	
Auburn 6, Buick Stan., Cleveland, Chevrolet, De Soto, Durant 4, Essex, Erskine, Ford, Graham-P. 610	Jordan R., Marquette, Moon, Nash St., Oldsmobile, Overland, Plymouth, Pontiac, Star, Studebaker, Whippet	$5.00	$7.25	$6.95 AND UP
Buick Mstr. 6, Chrysler, Studebaker, Hupmobile	Nash Adv., Packard 6, Reo, Hudson	$7.50	$9.00	$10.95 AND UP

Batteries for all other makes of cars proportionately priced

REPAIRS... TIRE RETREADS (Super Full-Circle Mold) 40% OFF LIST

EXTRA SPECIAL
Free Brake Adjusting on First Two Cars Called Sales Day

TIRE SALES CO., Ltd.
NEW HOME B. WYNNS, Jr. (President) 1500 SOUTH HOPE ST. ONLY ONE STORE
Open 7:30 a.m. to 7:30 p.m.—Sundays, till Noon

Free Tire Cover
Free Battery Test
Free Brake Test

BEN-HUR Drip COFFEE

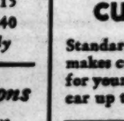

...is given all scientific advantages known to the coffee trade...and some that are not generally known...a distinctly different coffee...specially prepared for the drip-filtration method of making...PRE-CURED (cured before roasting)...roasted to perfection...steel-cut to the exact point of fineness ...vacuum packed hot from the roaster ...not a day nor an hour old BUT FRESH TO THE OPENING MOMENT...

more than satisfies.....
it AGREES

MORE DELICIOUS AND HEALTHFUL

MADE THE SCIENTIFIC BEN-HUR WAY

WEATHER TALK GIVEN CONGRESS

Report on Drought Presented by Bureau Chief

Heat of Past Summer Shown as Record-Breaker

Great Stride in Service to Aviation Stressed

WASHINGTON, Dec. 4. (AP)—A fiscal year of weather, as it concerned Congress, was reported today by C. F. Marvin, chief of the Weather Bureau, in two topics—the drought of 1930 and the advance in reports aiding aviation.

A depressing side of the national weather picture was painted in Part I of his treatise, tabled to show that the 1930 drought, considered in all its details, "easily takes first place in the climatological drought history of the country." Outstanding droughts of 1881, 1894, 1901, 1911, 1916 and 1924 were balanced against the latest and greatest dry spell and found wanting in record-shattering deficiencies.

GLOOMY PARADE

Abnormal heat waves, subnormal stream levels and ruined crops paraded through the pages of the report. The possibility of predicting such an abnormal season sufficiently in advance to lessen economic loss was said by Marvin to be "still in the speculative stage." However, with development of commerce with Latin America, the Weather Bureau chief pointed out, observations of strategic water areas will become more available, making possible more scientific seasonal weather predictions.

A brighter phase of the bureau's business was recorded in the annals of the teletype, telephone, telegraph and radio reports furnished along the fast-growing commercial airways.

AIR REPORTS URGED

To keep the pilot in touch with current conditions and conditions to obtain during his flight, special observing stations, some as close together as every five miles, have been established, Marvin reported. At fifty of the more important terminal airports, he said, twenty-four-hour service has been installed and at 250 intermediate stations observations are made of ceiling and visibility.

Marvin urged that the weather service keep pace with extension of the air lines, stressing the need for basic general forecasts to permit the operations manager of an air-transport line to make plans as far in advance as possible.

HOUSE COMMITTEE IN ROW OVER AID FUND

WASHINGTON, Dec. 4. (AP)—A clash in the House Agriculture Committee today over the amount to be authorized for drought loans resulted in a request for Secretary Hyde to tell the committee tomorrow the administration's position.

Representative Aswell of Louisiana, ranking minority member, assailed Hyde and Chairman Haugen for not supporting his measure to provide $60,000,000 instead of their proposal for $25,000,000.

With Dr. C. W. Warburton, director of extension work, testifying, the Louisianan declared that before the November elections the Secretary said he and President Hoover favored the $60,000,000 fund. Later, he said, Haugen had introduced the $25,000,000 measure on the recommendation of Hyde and Warburton.

Warburton said past experience with seed and fertilizer loans had shown that when the government granted them, local credit was loosened.

"Hyde led me to believe," Aswell said, "he was enthusiastically supporting me."

He expressed belief that Haugen is against drought relief and had introduced the measure, identical with his except in amount, "for the purpose of preventing its passage."

Einstein Aboard Ship Getting His Share of Privacy

S.S. BELGENLAND, Dec. 4. (AP) Prof. Albert Einstein, on the way to the United States, is getting on this ship some of the privacy which he missed immediately preceding his departure. He had a long talk about anti-Semitism today with a representative of the Jewish Telegraphic Agency, but the remainder of the day he was left by himself.

Even in the main dining-room the passengers respect his request he be left alone. He spends most of his time at work in his cabin with a member of the crew guarding his door.

Eckener Heard in R-101 Inquiry

LONDON, Dec. 4. (AP)—Dr. Hugo Eckener today drew upon his knowledge as the world's foremost Zeppelin expert to reconstruct the loss of the British dirigible R-101 for the court of inquiry investigating that disaster.

He said it was undoubtedly leakage in the gas containers which sent the ship into a dive against a hill in France and it was probably a break in an electrical circuit which set the craft afire.

Fruit Freight Rate Rise Denied

WASHINGTON, Dec. 4. (AP)—Proposed increased freight rates on fruit and other commodities between Pacific Coast and Florida peninsular points today were denied by the Interstate Commerce Commission.

The effort of the railroads to install new rates between these destinations was the third since 1918.

The commission held the rates would be discriminatory to Florida points involved.

LINE RELOCATION ASKED

WASHINGTON, Dec. 4. (AP)—The Great Northern Railway today applied to the Interstate Commerce Commission for permission to relocate the northern end of its new line between Klamath Falls, Or., and Bieber, Cal.

PIGGLY WIGGLY All Over the World

Even if you shopped BLINDFOLDED

Even though you shopped blindfolded, anything you selected at Piggly Wiggly would be most satisfying. Here you are assured the best of nationally known canned and packaged foods, and the freshest and choicest fruits and vegetables that are obtainable.

Here, too, the scientific arrangement of the store and the ease of securing your needs as quickly or as leisurely as you wish, makes Piggly Wiggly the choice of discriminating women everywhere. Shop the modern way.

These Prices Effective Friday and Saturday, Dec. 5—6

MAZOLA SALAD OIL

MAZOLA the Best for all SALADS

Special
Pt. 23c
Qt. 41c
Half Gal....79c

PALE FACE

DryGingerAle 12-oz. Bot., 2 for 25c Home pkg. of 12, $1.29
Orange Dry 12-oz. Bot.....15c Dozen $1.68
Lime Rickey 12-oz. Bot.....15c Dozen $1.68
Ginger Ale Family Style Golden 23½-oz. Bot., 2 for 25c Deposit 5c a Bottle

Chocolates Fancy Assorted
A delightful assortment of Cremes and Caramels, covered with rich milk and dark vanilla chocolate.
1-lb. Box....37c

Oliv-ilO Toilet Soap
Carton of 3 Regular and 3 Guest Size Bars...25c

Campbell's Soups
3 Cans 25c
All Kinds in Stock. World famous soups — made in the immaculate Campbell Kitchens.
Limit 6 Cans

Raisins Market Day Seedless 2-lb. Pkg.. 11c
Snowflake Soda Crackers 1-lb Pkg. 15c
Pineapple Hostess Sliced No. 2 Can. 16c No. 2½ Can, 19c

FRUITS AND VEGETABLES
Prices effective at Piggly Wiggly Stands in the Los Angeles Metropolitan area only.
Solid, white head—at their best.

Cauliflower Solid white Heads
Large Size 12c
Med. Size 10c
Small Size ... 7c

Grapefruit Imperial Valley Seedless. Extra Large 4 for 25c
Parsnips No. 1 Grade. Firm, Sweet 4 lbs. .15c
Celery Crisp white 3 bunches 10c
Peas Imperial Valley. Sweet, tender 2 lbs. 25c
Bunch-Vegetables Carrots—Turnips—Spinach Radishes—Green Onions 3 bunches 7c

Pancake Flour	Aunt Jemima's	Small 12½c	Large Pkg.		29c
Maple Sap Syrup	Highland's		16-oz. Can		39c
Grape Juice	Welch's	Pint 26c	Quart		49c
Hominy	Van Camp's	No. 2½ Can			10c
Beans	Empson's Wax or Green	No. 1 Can 9c	No. 2		12c
Beets	Lady Alice Sliced	2 No. 2 Cans			25c
Peas	Spring Garden	No. 1 Can 11c	No. 2 Can		15c

Coffee Sale!
Hills' Red Can M. J. B. lb. 37c Limit 2 lbs.
Maxwell House Ben Hur—Max-i-muM (Drip or Regular) lb. 35c Limit 2 lbs.

Buy Now for CHRISTMAS!
Card Tables
Folding, double braced legs. Made to last. A welcome gift.
Each $1.79

PIGGLY WIGGLY
Coaster Wagons
Well made. Several distinctive features. A small deposit will hold till Christmas.
Each $4.85

CHOICE QUALITY MEATS
Meat prices effective at all Piggly Wiggly OWNED markets in the Los Angeles Metropolitan District. All such markets display the sign—"This is a Piggly Wiggly Market."

Pot Roast Chuck cuts of Choice Steer Beef lb. . 15c
Veal Shoulders Choice meaty shoulder cuts for roasting lb. . 17c
Pork Roast Shoulder (whole or shank cut) for Roasting or Boiling. Try it with Sauerkraut lb. . 18c
Veal Chops Choice Rib cuts of Young Milk Veal, For Breading and Frying lb. . 25c

FISH!
Barracuda Cut as you like it! lb. 20c
Sea Bass Strictly fresh! lb. 23c

MORE real estate offerings are printed by the LOS ANGELES TIMES than by all other five Los Angeles newspapers combined!

GE

THE center of attraction for this Christmas — a General Electric Proved Radio.

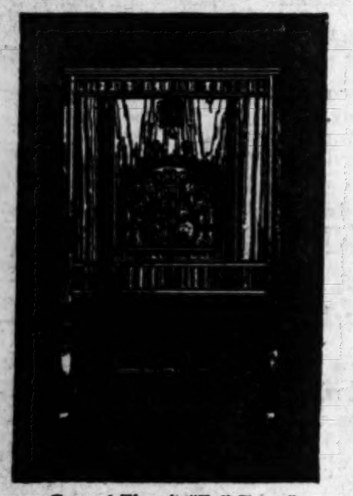

General Electric "Full Range"
LOW BOY MODEL
$166.60
Complete, Nothing Else to Buy

BIRCH-SMITH know in offering to you this famous General Electric achievement, that it is a product that will give real satisfaction—it is a Radio that before its introduction was backed by a 20 million research—a famous name—glorious tone—exquisite walnut cabinet—with a multitude of distinct stations available and none overlapping the other—nine-tube screen-grid super-heterodyne chassis. Hear it at Birch-Smith's quiet Radio Salon—or in your own home *without obligation.*

A small amount down delivers your General Electric. Balance, in easy payments divided to suit your convenience.

Birch-Smith
FURNITURE COMPANY
737 South Hill Street —— Phone TRinity 4121

Fat Men and Women At 42 This Will Tell You What To Do

Losing Fat Nowadays Easy—Inexpensive

If you at age 42 would like to learn how to lose the fat you hate (and no one else likes—do as I did —Take this 30 day test—

Take one half teaspoonful of Kruschen Salts—in a glass of hot water every morning before breakfast—don't miss a morning—follow this advice. One woman lost 19 pounds in 4 weeks—another got rid of 47 pounds in 3 months—a New York woman lost 14 pounds with one bottle of Kruschen and is full of vim and pep, so she writes—

The Kruschen habit means that every particle of poisonous waste matter and harmful acids and gasses are expelled from the system.

At the same time the stomach, liver, kidneys and bowels are toned up and the pure, fresh blood containing Nature's six life-giving salts is carried to every organ, gland, nerve and fibre of the body, and this is followed by "that Kruschen feeling" of energetic health and activity that is reflected in bright eyes, clear skin, cheerful vivacity and charming figure.

If you want to lose fat with speed get an 85c bottle of Kruschen Salts from any Owl & Liggett Drug Stores or any live druggist anywhere in the world.

Mr. Herman Runkis of Detroit, writes: "A few lines of thanks from a rheumatism sufferer—My first bottle of Kruschen Salts took all of the aches and swellings out of my joints—with my first bottle I went on a diet and lost 22 pounds and now feel like a new man."—[Advertisement.

USED CARS *for business and family use—* *See today's Times Want Ads.*

THIRTY JEWS ON HONOR LIST

"American Hebrew" Makes Announcement for Year

Selections Include Two of West's Governors-elect

Line-up of Philanthropists Helps to Swell Roster

NEW YORK, Dec. 4. (AP)—The names of Governors-elect Julius L. Meier of Oregon and Arthur Seligman of New Mexico were among those of thirty American Jews announced today by the American Hebrew as having distinguished themselves outstandingly in public or cultural life and through benefactions in 1930.

The list also includes Supreme Court justices, the winner of the Nobel prize for medicine, and philanthropists who have made large gifts.

Major Jewish benefactions for the year are listed at $22,800,000. Outstanding among benefactors of the year are named Maurice Falk of Pittsburgh, Pa., who established the Maurice and Laura Falk Foundation with $10,000,000 for philanthropic uses, and Louis Bamberger of Newark, N. J., who, with his sister, Mrs. Felix Fuld, gave $5,000,000 to establish an institute of advanced study.

Karl Landsteiner of New York, to whom the 1930 Nobel prize in medicine was awarded, is listed among the honored thirty, as is Maurice Sterne, president of the American Society of Painters.

Other names include: New York: David E. Kaufman, Towanda, Minister to Siam; Eugene Meyer, Mt. Kisco, governor of the Federal Reserve Board; Salo Baron, professor of Jewish history, literature and institutions at Columbia University; Paul Block, publisher who gave $100,000 to Yale University for a chair of journalism; Bernard Jaffe, winner with his book, "Crucibles," of the Francis Bacon award for humanizing knowledge; Robert D. Kohn, president of the American Institute of Architects; Herbert H. Lehman, Lieutenant-Governor of New York; Julius Miller, justice-elect of the New York State Supreme Court; Aaron Rabinowitz, promoter of model apartment buildings; Bernard L. Sheintag, justice of the New York State Supreme Court; Robert Szold, chairman of the administrative committee of the Zionist Organization of America, and Herman Bernstein, Minister to Albania; Abraham C. Ratshesky, Boston, Minister to Czecho-Slovakia, and Irving Fineman, Urbana, Ill., for his prize novel, "This Pure Young Man."

PLEAS SHOWER WALES FOR HIS OLD CLOTHES

LONDON, Dec. 4. (AP)—The Prince of Wales likes his comfortable old clothes as well as the next man and his secretaries are wishing the report had not got abroad he was clearing out his wardrobe and giving away boots, haberdashery and suitings of which he had grown tired.

Hundreds of letters have come to St. James' Palace from unemployed men who would be glad of any suit of clothes and proud to wear the castoff raiment of the heir to the throne, but the Prince himself keeps right on wearing the same old double-breasted black suit with a white pin stripe.

KING OF BEEF CATTLE SOLD ON BARGAIN BID

CHICAGO, Dec. 4. (AP)—The same auctioneer who got $7 a pound out of the grand champion steer in 1928, and $8.25 for an all-time record last year, did a lot of shouting, a lot of arguing and a lot of pleading after the king of the beef cattle was led to the auction block today, but the offerings of the four who bid were timid. Jimmy, the grand champion Aberdeen-Angus yearling owned by J. F. McKenny, King City, Mo., finally was knocked down for only $2.50 a pound.

THREE STORIES PICKED FOR STAR

Dix Will Direct and Star in Beach's, "Big Brother;" Janet Gaynor Slated to Play "Merely Mary Ann;" Lawrence Gray Chosen for Liberty Lead

BY GRACE KINGSLEY

Lew Ayres is certainly the white-haired boy out at Universal these days, since his success in "All Quiet on the Western Front."

LEW AYRES

No less than three stories have been acquired for him. One is "The Iron Man," by W. R. Burnett, which Tod Browning will direct, and which will give Ayres a fine acting opportunity.

"Steel" is still another story with a metallic name which is to serve the young star as a vehicle. Raymond Schrock is engaged in writing the scenario at present as an original.

Another story in which Ayres will star is an air-mail yarn, not yet titled, and the author of which remains unnamed for the present.

RICHARD DIX WILL DIRECT NEW FILM

A rather unique gift will come to Richard Dix, R.-K.-O. star, this year. This will be nothing less than a directorship.

Dix is to serve in a two-fold capacity, both by directing and starring in Rex Beach's "Big Brother," according to announcement yesterday made by William Le Baron.

RICHARD DIX

Not only has Dix long cherished a desire to direct pictures, but for years he has had his heart set on playing the "Big Brother" role. When the Beach story was filmed as a silent picture several years ago Dix was under contract to the concern which produced it, but was busy in another film at the time, so didn't get the chance to play the part he coveted.

Dix has just completed the star role in R.-K.-O.'s "Cimarron," which Wesley Ruggles directed, and which promises to be one of the outstanding pictures of the year.

JANET GAYNOR WILL PLAY SLAVEY ROLE

Never was there more suitable selection of star for role than one I have just heard about.

JANET GAYNOR

Can't you imagine Janet Gaynor playing "Merely Mary Ann" to perfection? If present plans at the Fox studio do not miscarry, this is just the fitting of role to star that will occur. The charming old Zangwill play is fated to take on new life with Miss Gaynor in the title role.

Cecelia Loftus, we are assured, will play the role of the old housekeeper. Who will play the hero part isn't set as yet, but can you imagine anybody but Charlie Farrell in it?

Sam Goldwyn to Europe

Samuel Goldwyn, accompanied by his wife, has sailed for Europe. But before leaving New York the producer gave forth the word that he meant to buy a number of stories and plays for production next year, also that he meant to look for acting talent in Europe. He said that he was going to try to persuade Somerset Maugham and Michael Arlen to come west and and write for him.

In the meantime, it is announced that Ronald Colman will appear for Goldwyn and United Artists in Frederick Lonsdale's "The Devil to Pay."

Lawrence Gray With Liberty

Gradually the picture companies are coming to realize that the old picture favorites have a following which cannot be ignored, and so they are giving back these favorites their places in the sun.

Lawrence Gray is the latest film luminary to win a new recognition. He has just been signed to Liberty Productions to play the leading romantic male role in "Mother's Millions," in which May Robson is to star.

Kitty Kelly With R.-K.-O.

That charming Kitty Kelly, who created such a favorable impression when she appeared at the Mason recently with Irene Rich in "Women Who Take," has been signed by R.-K.-O. to a long-term contract, we learn from William Le Baron.

Miss Kelly will play a featured role in "Private Secretary," in which Ricardo Cortez will have the principal male part.

Franklin Pangborn With Pathe

Having signed a long-term contract with Pathe, that excellent actor, Franklin Pangborn, is announced as about to launch forth on a series of two-reel comedies.

His first is called "Uproar," and Harry Sweet will direct. The cast contains many notable names, including those of Pert Kelton, Mabel Forrest, Edgar Kennedy and Arthur Housman.

Progressive School Benefit

If you want to see some of the very latest jewelry, and find out just how it should be worn, you may do so, if you are fortunate enough to receive an invitation, by attending the bridge tea which Mrs. B. P. Schulberg is giving at the Ambassador Tuesday afternoon.

NORMA SHEARER

On that occasion various film stars will model some of the newest and smartest jewelry. These stars include Norma Shearer, Mary Brian, Jeannette MacDonald, Eleanor Boardman, Bebe Daniels, Lois Wilson, Lilyan Tashman, Hedda Hopper and others.

The entertainment is being given for the benefit of the Progressive School scholarship fund. The school was organized by Mrs. Schulberg, and other prominent social workers, and educates a number of clever children.

Two for "East Lynne"

The children have been picked by Fox officials for "East Lynne." They are Wallie Albright and Ronald Cosbey, both well known as child actors of stage and screen.

Belle Bennett Departs

Belle Bennett, star of "The Woman Who Was Forgotten," which opened at the Majestic last night, is leaving on Monday for Kansas City, where she will begin a series of personal appearances in the Middle West in connection with the picture. She will be gone several weeks.

Radio Renews Three

Contracts of three R.-K.-O. officials and specialists were renewed yesterday. The three are Pandro Berman, assistant to William Le Baron; Max Ree, art director, and Max Steiner, musical director.

Four Die When Fire Burns Home

MONTVILLE (N. J.) Dec. 4. (AP)—Mrs. Vanda Findon, 25 years of age, and her three young daughters, Madeline, June and Jean, were burned to death today when fire destroyed their home.

BASEBALL CLUB PRESIDENT DIES

W. F. Baker Was Owner of National "Phillies"

Death Comes in Montreal of Heart Disease

Second in League for His Length of Service

MONTREAL, Dec. 4. (AP)—The baseball world today lost one of its leading figures, William Frazer Baker, president of the Philadelphia National League club, who died of heart disease in his suite at the Ritz-Carlton Hotel. He was 64 years of age and was second among the National League club presidents in length of service.

Mr. Baker, Mrs. Baker, his secretary, Jerry Nugent, and Mrs. Nugent arrived here Monday night to attend the minor league convention. He apparently was in good health, although he had been under treatment for a heart ailment for the past few months.

Baker was born in Pittsburgh in 1866. He first became interested in baseball when his cousin, William Locke, became owner of the Phillies. Baker being his sponsor. On Locke's death in 1913, Baker bought a controlling interest in the club and had held it ever since.

The body will be taken to New York, where the Baker home is situated.

ANTI-RED PLOT PAY BUT LITTLE

Eight on Trial in Moscow Tell of Small Return

Black-Garbed Prosecutor Cries for Blood

Quotes Lenin in Plea for Death Sentences

MOSCOW, Dec. 4. (AP)—For all the hard work they did in plotting the overthrow of the soviet government, the eight men on trial here for high treason got less than $6000 apiece, they testified today.

One of them got nothing at all, because he thought it would not be honest to take pay for a work he was doing. Leonid Ramsin, supposed to be the brains of this intrigue, didn't tell how much he was paid, but said part of his job was to distribute money among his associates.

The trial entered its last phase today as Krilenko, the prosecutor, began his summation.

He was an odd figure in funeral black, his bald head shining under the lights, and his speech of denunciation of the defendants was as harsh as anything he has said yet.

Inevitably, he brought in a quotation from Lenin—"If we are to avoid a clash with capitalistic nations our tactics must be aimed to destroy the plans of those who would destroy us."

No Others Just "NUYE GRENAD ... A favour

Imported FRAN Since 18

Theaters—Amusements—Entertainments

A PUBLIX THEATRE — 9TH AND HILL STS. VA-2061 — Paramount — 35c TILL 1 P.M.

Here's the Paramount Comedy That's Been Talked About for Months. A Riot of Fun!
"ONLY SAPS WORK"
with Richard Arlen, Mary Brian, Stuart Erwin, Leon Errol

ONLY at the Paramount Theatre can you see Paramount Pictures with the spectacular New York Stage Shows that all Los Angeles is raving about!

ANOTHER GO... NEW YO... STAGE SH... "Garden of G..." EARL ABEL at the Singing Console. OSCAR ...

UNITED ARTIS...
BROADWAY AT 9th • TRinity 3238 • DOORS OPEN 10 A. M. • 35c

STARTS TODAY

JOSEPH M. SCHENCK, Presents
"The LOTTERY BRIDE"
A UNITED ARTISTS PICTURE
Produced by ARTHUR HAMMERSTEIN, World-Famous Impresario
Music by RUDOLF FRIML, Famous Composer of "Rose-Marie"
with
Jeanette MacDonald — Joe E. Brown
John Garrick — Zasu Pitts — Harry Gribbon

A new kind of motion picture! Dramatic romance with music—romance that's dynamically different! Comedy that will split your sides! And all blended so perfectly that you will acclaim it your greatest audible screen thrill . . . . . !

CHILDREN 15c Any Time

"Her soul was sold on the turn of a wheel"

ADDED ATTRACTIONS
Tom Terriss "SATAN'S FURY"
Paramount Comedy "OH, TEDDY"
GAYLORD CARTER at the Organ

35c TILL 1 P.M.

THEY ONLY ASK FOR LOVE . . .
These boys who are about to die!

WAR NURSE

Metro-Goldwyn-Mayer's "Big Parade" of War Heroines.

For the first time the woman's side of the war! The drama of those who could not deny love on the brink of hell. Soul-gripping, tenderly beautiful, daring! "War Nurse" is the most widely discussed film of the year!

with
ROBERT MONTGOMERY
ROBERT AMES
JUNE WALKER
ANITA PAGE
ZASU PITTS
MARIE PREVOST
An M.G.M. Production
Directed by Edgar Selwyn

LOEW'S STATE
NOW PLAYING

FOX WEST COAST COMMUNITY THEATRES

ADAMS — Crenshaw at Adams — "Last of the DUANES" Geo. O'Brien
BALBOA — 8705 South Vermont — Buster Keaton "Doughboys" Cliff Edwards
BELMONT — 122 South Vermont — Startling! "AFRICA SPEAKS"
BOULEVARD — Washington at Vermont — EDDIE QUILLAN "Big Money"
EGYPTIAN — Holly. Blvd. at McCadden Pl. — GEORGE BANCROFT "DERELICT"
FIGUEROA — Figueroa at Santa Barbara — MAURICE CHEVALIER "Playboy of Paris"
GOLDEN GATE — Whittier at Atlantic — JACK OAKIE "Sea Legs"
HIGHLAND — Pasadena Ave. at Ave. 36 — MAURICE CHEVALIER "Playboy of Paris"
LA BREA — Ninth at La Brea — "Last of the DUANES" Geo. O'Brien
MANCHESTER — Broadway at Manchester — "Madam Satan" Kay Johnson F&M stage show
MESA — Slauson at Mesa Drive — GARY COOPER "SPOILERS"
RITZ — Wilshire at La Brea — Nancy Carroll "LAUGHTER" Fredric March
UPTOWN — Tenth at Western — "Men of the NORTH" Gilbert Roland
WESTLAKE — Alvarado Near 6th — NANCY CARROLL "LAUGHTER" STAGE SHOW
WILSHIRE — Wilshire at Hamilton — WARNER BAXTER "Renegades"

THEATRE GOING INFORMATION CALL RE 9111

Theaters—Amusements—Entertainments

AMERICA'S BELOVED DANCING DAUGHTER NOW AN EMPRESS OF EMOTION!
GORGEOUS
Joan CRAWFORD
attaining new dynamic heights... captivatingly reckless in her new adventure... natural... gloriously dramatic... alluringly beautiful... in the greatest play of the holidays...
"PAID"
With a sensational supporting cast, featuring
ROBERT ARMSTRONG
& MARIE PREVOST
A M-G-M PRODUCTION DIRECTED BY SAM WOOD

RKO THEATRES IN LOS ANGELES
ORPHEUM 35c TO 1 P.M.
Constance BENNETT
"SIN TAKES A HOLIDAY"
with KENNETH MacKENNA, BASIL RATHBONE, RITA LeROY, ZASU PITTS... A Pathe Picture

ON THE SCREEN
"CREEPS"
Always 9 FEATURES
R-K-O VAUDEVILLE
ROY SEDLEY
MYERS, LUBOW & RICE
LORING SMITH
Raymond BAIRD
CONT. 11 A.M.-11 P.M.

PLAYHOUSE
LEO CARRILLO
The BAD MAN
MAT. SAT.

CAPITAN
Limited 3 Week Engagement
WINTER and HENRY DUFFY
Michael and Mary
A. A. MILNE
Bargain Mat. SAT. 25c, 50c, 75.

JACK RUSSELL
MUSICAL COMEDY
"PINCHED FOR SPEEDING"
Belle BENNETT
in the RUN-TALKIE WOMAN WHO WAS FORGOTTEN

Eddie CANTOR "WHOOPEE"

"Love in the Rough," with Robt. Montgomery

OPENING CHRISTMAS NIGHT
"UP POPS THE DEVIL"
3 PERFORMANCES NEW YEAR'S EVE.
SEATS NOW

WALTER HUSTON
THE VIRTUOUS SIN
5 ACTS VAUDEVILLE

CLARA BOW
HER WEDDING NIGHT

RAMON NOVARRO
ON THE STAGE IN PERSON TONITE

80 PEOPLE - 80
MOSTLY GIRLS
MIDNITE SHOW EVERY SATURDAY
BURLESQUE

HEIFETZ
MON. EVE. DEC. 8

MUSIC LOVERS HAIL HEIFETZ

Virtuoso of Violin Delights Orchestra Audience

Eichheim "Java" Impression Program Novelty

Large Crowd Attracted by Philharmonic Event

BY EDWIN SCHALLERT

Jascha Heifetz last night reigned as the stellar attraction of the Philharmonic Orchestra season. The biggest crowd of any of the programs, thus far, attended. Extra seats were placed in the orchestra pit of Philharmonic Auditorium and the house was otherwise packed.

Applause brought the violin virtuoso back to the stage at least ten times, after his concerto performance. For a few times Dr. Artur Rodzinski joined in responding to the ovation and then Heifetz alone returned.

The approval was as general as I have ever seen it for a Philharmonic soloist. While there was no bravo-ing and cheering, the hand-clappings were prolonged and really rang forth in approbation of an admired interpreter of music.

Heifetz played the concerto for violin in G minor by Castelnuovo-Tedesco—and a novelty here. The audience seemed highly to endorse the choice of the new work. Plenty of latitude for technical display, and some distinctly beautiful moments were afforded by the composition—though it appears deficient in inspiration, except in the Arioso.

The work is a restrained one, exhibiting no great tendencies toward modernity. Probably only a Heifetz could make it interesting, and certainly the artistry that he infused into the arioso, and the remarkable double stop work in other portions of the concerto exerted irresistible attractions.

The closing movement marked Vivo e Impetuoso was very animated as he gave it, though I felt it to be less impressive in sheer beauty than the second and part of the first movement. The orchestral accompaniment was supplemented by the organ, played by Ray Hastings. The instrumental ensemble at times seemed a shade higher pitched than the organ. The effects were especially fine in the second movement.

Heifetz was not the only individual figure in the concert to enlist attention. Henry Eichheim, the composer, resident of Santa Barbara, conducted his musical impression, "Java," which has never been heard here before, as the first number on the program. Rich orchestral color is the inviting feature of this work, in which various unique percussion instruments of the marimba and gong type take part. The composition lacks something of a sustaining strength and interest in the middle section; but achieves elsewhere striking tonal effects, and suggests a remote and exotic locale.

Ernest Chausson's Symphony in B flat major, Opus 20 was still another novelty on a program that roamed to the unusual throughout. Traces of Cesar Franck, Wagner—even to the themes; and perhaps Massanet, (very slightly) seem to permeate the work, which in essence is rather eclectic. Chausson evidences his more rapturous sense of beauty—not unfamiliar to those who know his work—particularly in the final section of the symphony. This and the opening movement were chiefly alluring, and the whole impression is one of praiseworthy dignity achieved by a composer devoted to the higher ideals of the period in which he lived.

"La Valse" closed the program—always a forgeous event, in its magical distortions of a familiar musical form. One can invariably hear this with delight. The interpretation would be susceptible of more nuance, however, judging by last evening. Dr. Rodzinski conducted this Ravel composition and the Chausson symphony, in addition to the concerto, wherein he again proved his expertness in the shading of the accompaniment.

The Philharmonic concert will be repeated today. Heifetz will again be soloist, and also will be heard in recital Monday evening.

Belle Bennett Stars in Film at Majestic

"The Woman Who Was Forgotten," the current picture at the Majestic Theater, enables Belle Bennett, the star, to portray the type of role for which she is widely noted. Miss Bennett's characterization in this film drama is reminiscent of "Stella Dallas," the production which first brought attention to the actress.

The film, besides its pathos, also includes comedy. Gladys McConnell is prominent in the supporting cast, as is LeRoy Mason and Jack Mower.

The new Jack Russell stage offering is called "Pinched for Speeding," and is cleverly done. There are forty people in the company which is headed by Russell himself. Specialties are interspersed in the comedy and are capably proffered.

Completing the new program at the Majestic are a short comedy and a talking newsreel.

Gala Premiere Reproduced on Carthay Screen

Patrons of the Carthay Circle Theater are currently witnessing the gala premiere of "Min and Bill," through the medium of the screen.

One of the features of the premiere was the "Min and Bill" album, a tribute book to Marie Dressler and Wallace Beery which was signed by visiting celebrities. A camera, studio lighting and sound equipment, and technicians, were placed adjacent to the pedestal upon which the "Min and Bill" album reposed. As each star autographed his or her sentiment to Marie and Wally the cameraman and his assistants got busy. The result is one of the most intimate reels ever made of a motion-picture premiere, it is said.

Latins Enact Film Romance

Conchita Montenegro

Plays the role of leading woman in "Sevilla de mis Amores," an M.-G.-M. Spanish picture, which starts tonight at the International California Theater. Ramon Novarro is the star of the piece, also the director.

LEON ERROL AMUSES IN FILM FARCE

Comedian Supported by Competent Players in "Only Saps Work"

BY JOHN SCOTT

Leon Errol, the funny man with the rubber legs who has been entertaining these many years on the stage, brings his familiar mannerisms and limber limbs to the Paramount screen this week in "Only Saps Work." For this reason the picture is a laugh-getter. The featured player takes the lion's share of the laurels and average audiences will derive pleasure from the production.

"Only Saps Work" is the film adaptation of Owen Davis's play, "Easy Come—Easy Go," rewritten a bit, no doubt, to allow Errol free rein in his fun-making. The story will cause no one to exert himself overly with mental gymnastics. It contains just enough to provide the comedian with some very humorous scenes, including the one in which he dons a chef's apron and mixes for his guests a very unusual waffle.

The comic is aided in "Only Saps Work" by some snappy lines, which might lose their punch if spoken by some one else. Errol's delivery and his ability to make the words seem extemporaneous bring an extra quota of snickers and at times prolonged laughs from Paramount patrons.

Cyril Gardner and Edwin E. Knopf directed the production and either gave Errol carte blanche in his clowning or must be credited with fine senses of comedy values. Naturalness is the keynote of the comic's antics. There are some songs but they don't matter, particularly.

No other role in "Only Saps Work" is prominent. The supporting cast includes some popular players, Stuart Erwin, Richard Arlen and Mary Brian, but they have relatively little to do. Arlen and Miss Brian serve up romance prettily and agreeably, while Erwin portrays another "dumb" role as the bell-hop who would be a detective. All three, of course, have played better roles.

Others who appear are Anderson Lawler as the thoroughly disagreeable fiance of Miss Brian, Charlie Grapewin as her father, George Irving as Dr. White and Nora Cecil as Mrs. Partridge, the landlady.

The new stage show at the Paramount is interesting and well-executed. It is called "Garden of Girls." Billy Glason is the comedian, Bob, Bob and Bobby, two men and a pooch, are jugglers of no mean ability; Gertrude Fisher offers a complicated dance, Olive Sibley Sings, and the Fred Evans girls go through some colorful ensemble work. Boris Petroff did the staging.

Oscar Baum makes his debut this week as conductor of the Paramount orchestra. His overture is "Hits of 1930." Earl Abel is still asking patrons to sing, with fair results, and a short comedy and news reel complete the program.

Vine-street to Present Satire on Hollywood

Monday night Hollywood will see itself satirized by "She Had to Marry," a new farce which starts at the Vine-street Theater.

The breezy comedy, which concerns the amours of a young feminine artist, has for its principal players Betty Boyd, Myrtis Crinley, Al Bridge, Eddie Featherston, Lord Chester, Gordon Demain and Prince Yucca Troubetskoy. The farce has a setting in a Hollywood studio bungalow.

Masquerading as a bride to obtain a $10,000 wedding gift the heroine finds herself in the embarrassing predicament of having to produce a husband on short notice.

"Ghosts," starring Mrs. Patrick Campbell, celebrated English actress, will have its final performance tomorrow night.

Concert Listed at Philharmonic

With John Smallman conducting, the Los Angeles Oratorio Society will give a benefit concert today in the Philharmonic Auditorium. A group of choral works will be given with soloists selected from the membership. Immediately after this concert, rehearsals will begin for the presentation in the early spring of Bach's Mass in B minor.

'CAT CREEPS' SUSPENSEFUL SCREEN PLAY

Sinister Atmosphere of Stage Drama Retained in Talkie Version

BY ELENA BOLAND

Amid the shrieking of wind, the howling of dogs and the clanking of chains, mystery stalks the screen of the R.-K.-O. Theater.

As a play and silent picture "The Cat and the Canary" brought its quota of terror into the lives of a susceptible American public. Now as a talkie the bird may have flown, but the new title, "The Cat Creeps," does nothing toward diminishing suspense.

This Universal picture which has been carefully directed by Rupert Julian hangs heavy with an atmosphere sinister and evil. The cavernous vault which serves as the old West mansion, setting of the conspiracy, serves by itself to establish a mood of gloom and death. And through the abject horror of a large and entirely capable cast, a complete equipment of sliding panels and secret doors, this mood is deepened to an intensity intended to do anything but calm the nerves.

The situation around which "The Cat Creeps" hinges is familiar enough. Twenty years after the death of old Mr. West his will is read to the heirs. The hour is midnight. Outside it is dark and sufficiently stormy. Annabelle, the sole bearer of the name West, is announced the heiress. But—should she be proved unsound of mind, the estate shall then pass to ——. The name is inclosed in a third and unopened envelope, for the possession of which murder is done and mystery unfolds.

The strain of portraying Annabelle, surprised, pursued and scared to death, falls upon Helen Twelvetrees, an actress whose work has caused much recent comment. In the first part of the picture, when she is only surprised, Miss Twelvetrees fails to leave any but a professionally wistful impression. However, when terror brings out the best in her, it is evident that she is a girl of unusual emotional ability.

The shadow of the past is not too strong in John Willard's story to prohibit lighter moments of comedy. This is chiefly found in the dialogue interpreted by Lilyan Tashman, Blanche Frederici and Elizabeth Patterson. Each characterization is excellent.

Then there are also such familiar names as Raymond Hackett, Neil Hamilton, Theodore Von Eltz, Jean Hersholt and Lawrence Grant, all acting commendably under the talnt of suspicion.

On the stage bill is presented Roy Sedley as star of the vaudeville program. Other acts are offered by Raymond Baird, Myers, Lubow and Rice, and Loring Smith.

'WAR NURSE' TELLS PART WOMEN PLAY

Unsentimental Story of Ladies Under Fire Opens Run at Loew's

BY PHILIP K. SCHEUER

Not all the battle in "War Nurse" is confined to its more visible aspects, currently on the screen at Loew's State. The new film, a Metro-Goldwyn-Mayer product, is in constant conflict with itself. Constructed in more ways than one along the lines of a distinguished predecessor—I am thinking now of "The Big Parade"—this "woman's side of it" seems jagged-edged by comparison, its boisterous comedy sharply overlapping the screams of the dying, a sorority frankness rasping with a sort of ghastly shrillness across—to be sure—No Man's Land.

Yet the fact that one can find such things to say about "War Nurse" would indicate that, clearly, this is no namby-pamby effort. As a matter of truthfulness, the picture thrusts an unsentimental face into the very thick of it. By concerning himself with externals Director Edgar Selwyn often gives us the desired impact; a punch in the nose would have much the same effect. I see no harm in the production as a preachment against the ugliness of war; that at the same time it brings out the ugliness of souls, with all the shocking vividness of a realistic medium, must be taken as the aim of the producers also. And here they automatically absolve themselves of any attempt to make artistic entertainment. They are, rather, tight-lipped reporters.

And so the wisecracks—at least two making an analogy between war and matrimony—rage back and forth, while bombers thunder overhead and the stretchers move in and out with their burdens of pain. Much of what went on last night absorbed the eyes and ears of the Loew's State clan; it could hardly have been otherwise, considering all that was happening.

A large cast of players interprets the roles in the picture. The opening sequence, like that of "The Big Parade," depicts those who are to meet later at the front, answering the summons. Among the women are Anita Page, June Walker (from the stage,) ZaSu Pitts, Marie Prevost and Helen Jerome Eddy. Hedda Hopper portrays the woman who takes them under her wing. Capable enough individually, they are a bit irritating collectively. Miss Page, M.-G.-M.'s favorite hysteria-girl, again undergoes great torment with genuine feeling. Miss Walker, petite and earnest, has the other principal role.

Robert Montgomery and Robert Ames, as flying men, provide such love interest as the film may boast. Montgomery, by the same curious system which pigeonholed William Haines, is made as boorish as possible, this side of absolute reprehensibility. Fortunately, he is still able to rise above the major pettiness of his part. Edward Nugent and the late Michael Vavitch appear briefly.

Adaptation and dialogue are credited to Becky Gardiner and Joe Farnham.

The main event on the State stage is, of course, Eddie Peabody's banjo strumming. Excelling with "St. Louis Blues," he also plays "Rhapsody in Blue," "Three Little Words" and "Bye-Bye Blues." Acrobats and soloists both have their turns, and an energetic Castillian finale, with much tambourine-beating, presents the Romeros.

ARTISTS TO SCREEN NEW FILM TODAY

Jeanette MacDonald and Joe Brown Play Roles in "Lottery Bride"

"The Lottery Bride" will be screened at the United Artists Theater starting today, with Jeannette MacDonald and Joe E. Brown in the leading roles.

"The Lottery Bride" is a comedy, yet contains drama and romance. Others in the cast include John Garrick, Zasu Pitts, Robert Chisholm, Joseph Macaulay, Harry Gribbon and Carroll Nye.

The picture was taken from Oscar Hammerstein's production, "Bride 66." Paul Stein directed. Some original music has been composed by Rudolf Friml.

The surrounding program consists of a Paramount comedy, a Tom Terris travel talk, a sound news and Gaylord Carter at the organ.

Theaters—Amusements—Entertainments

SPECIAL SATURDAY NITE
MIDNITE FOOTBALL MATINEE
HAROLD (HAL) ROBERTS
Campus Syncopators ..... College Choral
Two cheer leaders ..... Co-ed Revel!
LOEWS STATE

FOX WEST COAST THEATRES
LOEW'S STATE
THEY ONLY ASKED FOR LOVE!
Love starved Men .. who fought for love with the same primitive fury they fought for their lives, still tenderly beautiful.
War Nurse
with
ROBT. MONTGOMERY
JUNE WALKER
ANITA PAGE
ROBERT AMES
ON THE STAGE EDDIE PEABODY THE BANJO BOY
Pavlova & Mordkin's Gondolier Idea
SAT. NITE Big Football Matinee
Midnite Revel

TOWN CRITERION
Grand Near 7th
A MILLION HEARTS!
Were laid at her feet .. riches was offered her .. she was toasted by all nations .. but her love was captured by only one man ...
GRACE MOORE
JENNY LIND
REGINALD DENNY
WALLACE BEERY
THE HOUSE OF HITS
also offers
Mickey Mouse Cartoon
News Weekly
Tom Terris Travelogue
35c TO 1 P.M.

PANTAGES
A NEW AND GREATER
JOHN GILBERT
WALLACE BEERY
"WAY FOR A SAILOR"
Alan ROCKNE Football Special
STAGE Pavlova & Mordkin's Musical Idea Slim Martin

2nd. Crashing Week
Smashing All Attendance Records
The High Spot of All Theatre Attractions

LEW AYRES
The Baby-Faced Killer and the Boss of Gangland . .
TWO THEATRES
JAMES CAGNEY
the boss' right hand man .. and the boss' wife's best boy friend . .
The DOORWAY TO HELL
with
Lew Ayres
WARNER BROS. VITAPHONE VARIETIES
Ripley's • JACK NORWORTH
A Warner Bros. Vitaphone Production
Directed by ARCHIE MAYO
WARNER BROS. DOWNTOWN
WARNER BROS. HOLLYWOOD
FORUM
OFFICE WIFE
MACKAILL
STORE
PETER PAN
OPENS DEC. 15TH
Last 2 days "THE INFINITE SHOEBLACK"

ARE YOU A THREE TIMER?

Al Jolson IS
It must be great entertainment that will hold the World's Greatest Entertainer . . . on his third visit to the picture that will immortalize
MARIE DRESSLER
WALLACE BEERY
MIN and BILL
An M.-G.-M. Production
ABE LYMAN and his International Band in a program of Collegiate Airs
CARTHAY CIRCLE
2.50 TWICE DAILY 8.30
For seats phone Olympia 1394, Out Drug, 8th & Broadway. All Agencies.

VINE ST. GL. 4146 MATINEE SAT.
MRS. PATRICK CAMPBELL
A Notable Cast Headed by
IN "GHOSTS" WITH TOM DOUGLAS
LAST 3 DAYS

FILMART
1228 VINE ST.
The Land of Mystery
"ASIA"
Travel Picture With Dialog

ANOTHER VICTORY

M. E. LENARDSON, after taking new Sargon declares he works with a vigor he hasn't felt in years.

"I suffered from constipation and bilious headaches for two years and Sargon and Sargon Soft Mass Pills are the only medicines I've ever taken that gave me complete relief. From the first few doses, I began to regain my strength and now go about my work with a vigorous feeling I haven't had before in years." Mr. Lenardson lives at 1414 E. 5th Ave., San Francisco.

The same splendid story of success is heard wherever Sargon is put to the test. Countless thousands have found their first and only relief through this new and modern compound.

Sold by Owl & Liggett's Drug Stores.—[Advertisement.

Colds

MILLIONS OF PEOPLE USE THIS IDEAL TREATMENT

Grove's Laxative BROMO QUININE Tablets combine an excellent laxative with quinine and a stimulant, making a well balanced and effective treatment for colds and headaches.

You need all these ingredients, so insist on this box. Get it at any drug store, 30c.

Grove's Laxative BROMO QUININE Tablets

For Coughs From Colds That Worry You

A Super Help

Creomulsion is made to give supreme help for coughs from colds that worry you. It combines seven helps in one—the best helps known to science. It is for quick relief, for safety.

But careful people, more and more, use it for every cough that starts. No one knows where a cough may lead. No one can tell which factor will do most. That depends on the type of cold.

Creomulsion costs $1.25—a little more than lesser helps. But it means the utmost help. And it costs you nothing if it fails to bring the quick relief you seek. Your druggist guarantees it. Use it for safety's sake.

CREOMULSION for Difficult Coughs from Colds

CHICHESTER'S PILLS

THE DIAMOND BRAND. Ladies! Ask your Druggist for CHI-CHES-TERS DIAMOND Brand Pills in Red and Gold metallic boxes, sealed with Blue Ribbon. Take no other. Buy of your Druggist. Ask for CHI-CHES-TERS DIAMOND BRAND PILLS, for 40 years known as Best, Safest, Reliable. Buy Now! SOLD BY DRUGGISTS EVERYWHERE

The Car You Want on easy terms! TIMES WANT ADS

GRAPE MEN MAP PLANS FOR 1931

Control Board Members and Growers Confer

Weaknesses of 1930 Program Will Be Avoided

Leaders Optimistic About Coming Season

SAN FRANCISCO, Dec. 4. (Exclusive)—Armed with the benefits and the shortcomings of the rehabilitation program for the grape industry as it has worked out to date, members of the California Grape Control Board, representatives of its affiliated organizations and growers and shippers met at the Palace Hotel today to outline a plan of operation for 1931 that will incorporate the successful features of the plan to date and eliminate those items which appear not to have done any great amount of good.

The 1931 program is unlikely to be made public until after it has been gone over with C. C. Teague, member of the Federal Farm Board.

STRIDES TAKEN

Generally, there was a feeling evident among grape growers and shippers that tremendous forward strides have been made in the comparatively short time the control plan has been in operation. It has worked for less than one complete season yet has been productive of distinct good work and promises much for the future.

Among other things, the 1930 plan could not function until late in the season and by that time the usual troublesome surplus had begun to pile up. To this was added the usual problem of heavy amounts of grapes hitting the market in bunches, causing a supply beyond demand, with its consequential scaling of prices.

COULD HAVE BEEN WORSE

However, it was the consensus the situation would have been much worse if the control plan had not been placed in operation.

Frederick J. Koster, chairman of the control board, is optimistic.

"With the facts of the 1930 season before us," he said, "we believe 1931 can be made a successful season for the grape industry, if it is within the power of man to frame the proper program. This is what we are now working on."

Centenarian Battles Man Seventy-four

OMAHA, Dec. 4. (AP)—William Everett, 107 years of age, is Omaha's oldest citizen, but he demonstrated today he still has a good right arm.

The demonstration led to the arrest of Everett and C. W. Henning, a mere lad of 74.

Both are carpenters. Everett hired Henning to assist him. Henning told police Everett criticised his workmanship. Henning countered with the suggestion Everett's 75-year-old tools were unfit. Everett then landed a right to the face, Henning said.

"You both have acted like children and I ought to send you to Juvenile Court," lectured Judge Holmes in Police Court when Everett and Henning were taken before him. After the lecture he released them.

Youths Escape Preston School

SACRAMENTO, Dec. 4. (AP)—Harry Bradley, 18 years of age, San Francisco, and Donald Quisenberry, 19, Los Angeles, inmates of the Preston School of Industry at Ione, escaped from that institution tonight after knocking down a guard, taking his gun and forcing Dr. Hugo Childreff to surrender his keys. The boys fled in an automobile.

PICKED BY HOOVER FOR JOB IN ISLANDS

(P. & A. photo)
George C. Butte

PHILIPPINE POST GOES TO TEXAN

Hoover Nominates Butte, Attorney-General's Aide, to Be Vice-Governor

WASHINGTON, Dec. 4. (AP)—President Hoover today nominated George Charles Butte of Austin, Tex., to be Vice-Governor of the Philippine Islands. Butte has been special assistant to the Attorney-General since 1928.

He was a Republican candidate for Governor of Texas in 1924, being defeated by Miriam Ferguson, and in 1925 was appointed Attorney-General of Porto Rico. He was acting Governor of Porto Rico three times during 1926 and 1927.

The new Vice-Governor was a professor of law at the University of Texas from 1914 until 1924. He organized the oil and gas conservation department of the State of Texas and assisted in drafting the public utilities law of that State. He served in the Army during the war.

Hitler Pleads for Martyrs

BERLIN, Dec. 4. (AP)—Adolf Hitler, dictator of the National Socialist party, tonight told Berlin's student body that every member in his movement must be prepared to give up his life for Germany's regeneration and for recapture of a place in the sun.

"The sword is the final arbiter," he said, "and from the steel of the sword emerges the iron for the plow."

COURT PLEA DENIED JULIAN AND OTHERS

OKLAHOMA CITY, Dec. 4. (AP)—Applications of the Century Petroleum Corporation, Otis Incorporated and C. C. Julian Oil and Royalty Company to set aside the State oil proration order, were denied today by the Corporation Commission after a brief hearing. The companies gave notice of appeal.

NYE UNCOVERS MORROW FUNDS

Additional Sum of $100,000 Found in New Jersey

Clubs Raise Cash Without Consulting Candidate

Question of Law's Intent Asked by Witness

NEW YORK, Dec. 4. (AP)—The Nye committee heard today that $50,000 in addition to the $49,000 already reported was spent in behalf of Dwight W. Morrow during the New Jersey Senatorial primary last spring. The committee, headed by Senator Nye, Republican, is here investigating New Jersey campaign expenditures.

The money was spent by friends and "Morrow for Senator clubs" without the Senator's knowledge, it was testified, and in most cases without the knowledge of his campaign managers.

Senator Nye said records and affidavits in the hands of his committee accounted for approximately another $50,000, which would bring the total to $150,000. Under the New Jersey law, only $50,000 may be spent for a candidate for a major office, such as that of United States Senator.

LAW'S INTENT

The question of whether this law applies to all expenditures in behalf of a candidate or whether it applies only to those which he makes himself or his official campaign committee makes for him was brought before the committee.

Edward K. Mills, treasurer of the Morris County Morrow-for-Senator Club, brought up the question of the intent of the law while testifying to expenditures of $6899 by his organization.

He said a test of that point had never been made in court. It was his opinion, however, that a candidate would not and could not be expected to control the actions of his friends.

NET EXPENDITURES

The real business of the committee, the investigation of the New Jersey primaries and elections, was sidetracked during the afternoon session when the committee delved into the activities of the Association Against the Prohibition Amendment.

H. H. Curran, its director, testified to expenditures of $105,500 by his committee in Pennsylvania, Chicago and Wyoming, of which $100,000 was spent in Pennsylvania. He indulged in several good-humored debates with the Senators as to the extent of sentiment for repeal and the ethics of his association working for the defeat of a man who in other ways might be an able legislator, but opposed to repeal of the Eighteenth Amendment. He said he felt conditions were such that "the Senate should propose" and order a clear vote on the question of repeal and he had no doubt as to the outcome.

Air Conclave on at Portland

PORTLAND (Or.) Dec. 4. (AP)—Governors' representatives attending the Western State Aeronautical Association meeting here today approved unanimously a resolution advocating adoption of laws requiring Federal licenses for planes and pilots flying in intra-State operation and adoption of Federal air-traffic rules.

The association's two-day convention opened today.

SURVIVOR OF MINE DISASTER KILLED

JACKSON, Dec. 4. (AP)—Struck by a skip, John Standisich, shaftsman, was killed while working in the Argonaut mine today. Several years ago he was rescued from the mine in a disaster which took forty-seven lives, including that of his brother.

SHAW-TERRY FRIENDSHIP REVEALED

Letters From Noted Briton to Late Actress Bought for Publication

NEW YORK, Dec. 4. (AP)—A deep friendship between George Bernard Shaw and the late Ellen Terry—though they met but once — is revealed in letters which they exchanged and which have been purchased for publication by the Fountain Press.

The New York Times says one of its representatives was permitted to examine the correspondence and make public extracts which reveal a heretofore unsuspected Shaw.

The dramatist often expressed a desire to meet the actress, the correspondence showed, but Miss Terry persistently refused, fearing, as she expressed it, that he would be disillusioned at seeing her off the stage and finding her "such an old thing."

"I'm so pale when I'm offstage and rouge becomes me, and I know I shall have to take to it if I consent to let you see me," she wrote to him in the '90's. "And it would be so pathetic, for not even the rouge would make you admire me away from the stage. Oh, what a curse it is to be an actress!"

The collection comprises more than 100 letters by Shaw to Miss Terry and many more than that from her to him. The collection indicates that many of Shaw's letters probably were destroyed by the actress.

WOMAN NAMED BY HOOVER

WASHINGTON, Dec. 4. (AP)—President Hoover today appointed Mrs. Emma L. Warren of Twin Falls, Idaho, to be recorder of the General Land Office.

DOAK'S CABINET ENTRY FAVORED

Senators Voice No Protest on Labor Nominee

Confirmation Delayed Only as Matter of Form

Questions Rise on McNinch for Power Board

WASHINGTON, Dec. 4. (AP)—The mass of nominations before the Senate was started through the mill today with William N. Doak of Virginia receiving a favorable report from the Labor Committee as Secretary of Labor.

Doak's name was put before the Senate for confirmation, but Senator Couzens, Republican, Michigan, insisted upon regular order, which requires reports to lie over a day. Couzens added he had no objection to Doak and there appeared to be none from other Senators. His confirmation Monday seemed probable.

Chairman Couzens of the Interstate Commerce Committee, called an executive session for tomorrow to take up the five men named yesterday for the newly organized power commission. Chairman Smoot of the Finance Committee called a special meeting for Saturday to begin consideration of the six members of the new tariff commission.

Some members of the Senate are giving close scrutiny to the power commission appointees. Inquiry seemed to center on Frank McNinch of North Carolina, after Senator Overman, Democrat, North Carolina, sought to determine if the nominee is a Democrat.

CHICAGO VOTE QUIZ ASKED

Representative Kunz Blames Gunmen for Defeat; Opponent's Brother Capone's Secretary

WASHINGTON, Dec. 4. (AP)—Representative Kunz today blamed Chicago gang guns for his defeat at the polls last month and demanded a Congressional investigation. Representative Rainey, also of Illinois, joined his colleague in calling for an inquiry, and proposed it be made by the special House committee appointed to investigate campaign fund complaints.

Kunz, a Democrat, asserted officials knew of a conspiracy to defeat him, but were unable to stop it, that although police machine guns were sent into a few districts, the gangsters were out all day and all night "forcing officials to change straight Democratic ballots."

In addition he said court records showed the brother of his victorious opponent, Peter C. Granata, to be a secretary of Al Capone.

Chairman Lehlbach, Republican, New Jersey, said the special committee would require evidence before it began investigation, for "we're not going up and down the country like the Senate committee just because somebody comes and repeats gossip."

Members of the committee, however, differed. Representative Michener, Republican, Michigan, said he would view it as a judicial matter; Black, New York, Democrat, was ready to look into the complaint, and Howard, Democrat, of Nebraska, observed "one look at the returns is enough to show there was something wrong."

THE MAY CO.

Ascot Scarf and Beret Sets $3.50

Wear Them Yourself! Give Them as Gifts! Collegiates Love Them!

What price popularity? Look as smart as an English sportswoman! Add a dash to your costume! Have two or three of these Ascot jersey-lined scarfs and matching feathered beret! All sorts of novelty wools and bright colors. Black-and-white, too! Popularity-winning gifts!

(MILLINERY—Third Floor)

The New WILLIAMS GAS STEAM RADIATOR

More Efficient— More Compact — Better Looking

Made in Los Angeles

A size for every requirement. Easily installed in present buildings. Prices lower than ever before.

No basement or vent required. Automatic Regulation. Monthly payments—Estimate on request.

AUTOMATIC LIGHTER
(No Match Required)
IMMEDIATE HEAT

Normally one radiator costing $56 will heat a living room and dining room containing 500 square feet . . . Fuel bill about $22 per YEAR.

Open Evenings Until December 20th

WILLIAMS RADIATOR COMPANY

1865-1873 West Cordova Street, Los Angeles - - - - Phone REpublic 5125

(One Block South of Washington and One-half Block East of Normandie)

The MAY COMPANY

Broadway, Hill and Eighth

Fun! Fun! Saturday, Dec. 6, 10:30 A. M. Gala

Christmas Carnival

May Company Roof Garden, A Riot of Joy and Color Staged by Pearl Keller!

Oh! Fun! Fun! Fun! See Santa arrive in his great, big sleigh, drawn by the teams of dashing, prancing reindeer!

See Santa's dollie escorts! Watch them dance . . . hear them sing! And oh! so many other happy surprises—a real fun fest for Los Angeles girls and boys! See the clowning DeGarros . . . they're so clever! Of course, Mothers and daddies are invited, too! (No charge for admission.)

Plenty of Seats---But Come Early, Please!

Jack Van Camp Catches a Gold-Fish

. . . right in your lap—and brings a live piggy out of a hat! Watch that baby piggy, "Bacon," do the most screamingly funny tricks you ever did see!

Laughter! Music! Dancing! Real Fun!

Darling Marjorie French (pictured at left above,) will be here . . . also Betty Jane Fetter . . . that clever little musician (pictured above).

(The May Company—ROOF GARDEN—Seventh Floor)

THE MAY CO

Broadway, Hill and Eighth

De Luxe Package 5 jars wine Jelly, 1 jar Poho Jam, Ginger, etc., $2.45

Chinese Baskets packed with luscious nuts, stuffed confections, $5.50

Send a bit of Sunny California to your friends back home!

GIFT BASKETS

Luscious packs of choicest California fruits nuts . . . fragrant and delicious with the ro and warmth of sun-kissed California orch Artistically packed in gift baskets, boxes, exclusively by The May Company! (Shi charges prepaid anywhere in United States)

De Luxe Gift Baskets

Delicious! 5 jars assorted wine jelly, 1 jar Poho Jam, ½-lb. crystallized ginger packed in round box. Decorated gift cellophane wrapped; ribbon tied. $2.

Chinese Gift Baskets De Luxe

Chinese basket filled with walnuts, almonds, stuffed apricots, confections, cluster raisins, jar orange blossom honey, jar wine jelly, dates, etc. $5.

Preserved Whole Strawberries

Large, luscious berries, preserved whole! Beautifully decorated jar with artificial strawberry trimming. Prepaid, $1.95. $1.

5-lb. Red Wood Box Pack

Assortment Jumbo pears, apricots, prunes, figs, peaches, garnished with fruit strings. Prepaid anywhere in the United States, $3.75. $3.

(MARKET—First Floor)

Beautiful Figure Lamp, globe illuminates, $11.95.

Imported French Novelty Lights, Elephant Decoration, $19.95

Novelty Gift Light $11.95

Imported gifts! radiating Christmas New and different from Germany. bronze in two globes of marble insets.

Flowers used as center motif . . . smart new shapes . . . $119.

Regal Gift! "Royal Bayreuth"

94-pc. China Set $11

Aristocrat of china—gift of gifts! Exquisite open stock "Royal Bayreuth" service—rich and colorful; gold tracery. Service for 12. (Terms.)

(The May Company—CHINAWARE—Fourth Floor)

CONQUESTS SKED IN BILLS

World to Dirigible eadership Sought

Transocean Projects ailed to Congress

Contract Bestowal as petus Advocated

Times" Staff Correspondent INGTON, Dec. 4. (Exclu- merican dirigibles carrying s, mail and other "useful ross the Atlantic and Pa- ans on regular schedules, ing the world in commer- elopment of this type of ation, was visioned today ation laid before Congress ng administration support. rvising the merchant air- in such manner as to tainment of this ambition enerous bestowal of mail were introduced in both of Congress by Senator of Oregon, assistant Repub- er of the Senate, and Rep- Parker of New York, of the House Committee and Foreign Com- They will receive early con- in committees.

OJECTS ANNOUNCED

McNary in introducing pointed out that already aneocanic dirigible projects announced and are only government assistance mail subsidy before bring- plans to fruition. One of pioneer in the field, is of the Pacific-Zeppelin Company to inaugurate a from California to the Ha- ands, with subsequent ex- to the Philippines and the

ompany contemplates thir- ur service to Honolulu and o-hour service to Manila, g the time to our island s and far-eastern markets ind of that now required.

LANTIC SERVICE

nternational Zeppelin Trans- portation proposes a similar ross the Atlantic and the Development Corporation r consideration an airship in the Caribbean. purpose of this legislation," ator McNary, "is to encour- struction in the United American capital of Amer- ships for regular operations foreign mail contracts in e with the principles long ed" for the encouragement ilding of the American e marines."

n eligible for the mail con- t be capable of carrying than 10,000 pounds of mail table commercial load over n excess of 2000 miles."

LIUM MONOPOLY

r McNary and Representa- both commented on the United States has a monop- the supply of helium and this as one reason the coun- ld take the lead in the development of this new transportation.

also emphasized the im- of such development of our defense, asserting it would "utmost value."

ATIC GROUP MERCHANT MARINE

INGTON, Dec. 4. (AP)—An airship merchant ma- advocated today by the advisory committee for the "remarkable perform- the Graf Zeppelin, the in its annual report for the Navy's air- which calls for craft larger than the Ger- of airships, the com- "should be developed until they are fully dem- and "airship lines should ed on a basis to give to States an "airship marine."

ress in operation of com- craft and in the number of commercial aircraft de- dsmen the outstand- of progress during 1930, ures the committee said. ures the degree to which increased and costs re- for persistent and ed research.

the needs were cited ndustries, and especially ing boats, improved con- -offs and landings, low- g speeds, higher speed in ased comfort through of noise and vibration, powered engines.

y Farmer, ankers Told

END (Ind.) Dec. 4. (AP) e of conservative assist- ld with a closer study rmer's needs, would in n bring better results both rmer and his bank credi- Alex Legge, chairman of al Farm Board, in an ad- re the agricultural com- the American Bankers' here today.

ussing surplus crops, cially wheat and cotton, Legge told the bankers is a better adjustment ds demand "a whole ues are going to pass along with the ve financing."

ACQUITTED IN MURDER CASE

ORCHARD (Wash.) Dec. Julia Ann Christensen ed here tonight of the murder charges for the of her husband, G. L. and John Hegebrecht, n asserted illicit liquor ip, Pasco, near here, last.

OF FIVE CONVICTED

ON (O.) Dec. 4. (AP)— ng, barber, who is slaying his wife and was convicted of first- tonight. The ver- death penalty.

MAY CO
...ney, Hill and Eighth

Preserved whole, Sun... berries in beautiful decorated gift package $1.95

...t of Sunny California
...friends back home!

BASKETS

...f choicest California fruits and ... and delicious with the romance ...un-kissed California orchards! ...ed in gift baskets, boxes, etc. ...e May Company! (Shipping ...anywhere in United States.)

...uxe Gift Baskets
...orted wine jelly, 1 jar Poho ...d ginger packed in round box. ...ane wrapped; ribbon tied. $2.45

...ift Baskets De Luxe
...ith walnuts, almonds, stuffed ... cluster raisins, jar orange ...e jelly, dates, etc. $5.50

Whole Strawberries
... preserved whole! Beauti... ...th artificial strawberry trim... $1.95

...d Wood Box Pack
...ears, apricots, prunes, figs, ...h fruit strings. Prepaid any... ...states, $3.75. $3.75

...t Floor)

...amp, globe ...11.95.
...elty Lights. ...on, $19.95

Novelty
Gift Lights
$11.95
Imported gifts! ... radiating Christmas ... New and different ... from Germany. Marble ... bronze in two styles. ... globes of marble that ... inate.
(LAMPS—Fifth Floor)

Exquisite China After-Dinner Cups and Saucers (above) Doz., $6...

"Royal Bayreuth"
China Set
...gift of gifts! Exquisite ...reuth" service—rich and ... Service for 12. (Terms.) $119
...g—CHINAWARE—Fourth Floor

...Y CONQUESTS ...SKED IN BILLS

...World to Dirigible ...dership Sought

...Transocean Projects ...uled to Congress

...Contract Bestowal as ...ogress Advocated

...Times" Staff Correspondent ...HINGTON, Dec. 4. (Exclu...—Transocean dirigibles carrying ...ers, mail and other "useful ...ds" across the Atlantic and Pa... ...ific on regular schedules, ...ing the world in commer... ...ievement of this type of ...ortation, was visioned today ...ore a bill before Congress ...ing administration support. ...ing the merchant air... ...ner as to ...ulfillment of this ambition ...ing bestowal of mail ...ts introduced in both ...es of Congress by Senator ...ssistant Repub... ...ate, and Rep... ...Porter of New York, ...an of the House Committee ...ce and Foreign Com... ...They will receive early con... ...in committees.

...CTS ANNOUNCED

...Hilary in introducing ...pointed out that already ...mmercial dirigible projects ...announced and are only ...government assistance ...mail subsidy before bring... ...years to fruition. One of ...pioneer in the field, is ... of the Pacific-Zeppelin ...Company to inaugurate a ...from California to the Ha... ...ands, with subsequent ex... ...to the Philippines and the ...

...many contemplates thir... ...service to Honolulu and ...other service to Manila. ...for the time to our island ...and far-eastern markets ...cost of that now required.

...LAYED SERVICE

...mercial Zeppelin Trans... ...proposes a similar ...across the Atlantic and the ...Development Corporation ...consideration an airship ...the Caribbean.

...purpose of this legislation," ...Hilary, "is to encour... ...ivities in the United ...American capital of Amer... ...ation for regular operations ...large mail contracts. In ...with the principles long ...for the encouragement ...of the American ...ercial ...

...rights for the mail con... ...ld is capable of carrying ...than 10,000 pounds of mail ...and commercial load over ...ranges of 2000 miles."

...ERIAL MONOPOLY

...Hilary and Representa... ...have commented on the ...fact that Russia has a monop... ...on the supply of helium and ...that is the reason the coun... ...looks to the lead in the ...development of this new ...of transportation.

...Hilary emphasized the im... ...of the development of our ...industries, asserting it would ...incalculable value."

...ANSPORT GROUP ...ASSISTANT MARINE

...HINGTON, Dec. 4. (AP)—An ...ing merchant ma... ...announced today by the ...Navy committee for ...

...remarkable perform... ...of the Graf Zeppelin, the ...in its annual report ...by the Navy's air... ...which calls for craft ...larger than the Ger...

...of dirigibles, the com... ...hould be developed ...that they are fully dem... ...that airship lines should ...by U. S. funds to give to ...the United States an "airship ...service."

...ere is a question of com... ...ships and in the number ...commercial aircraft de... ...have caused the outstand... ...progress during 1930, ...committee said. ...the degree to which ...and costs re... ...for persistent and ...operation.

...ments were cited ...ships and especially ...ing, improved con... ...and landings, low... ...higher speed in ...comfort through ...noise and vibration, ...powered engines.

...Farmer, ...kers Told

...(Ind.) Dec. 4. (AP) ...conservative assist... ...with a closer study ...farmer's needs, would in ...obtaining better results both ...himself and his bank credi... ...Arthur Legge, chairman of ...Farm Board, in an ad... ...the agricultural com... ...American Bankers' ...here today.

...ing surplus crops, ...wheat and cotton, ...Legge told the bankers ...that a better adjustment ...of demand "a whole ...are going to pass ...along with the ...financing."

...ITTED ...URDER CASE

...ARED (Wash.) Dec. ...Ann Christensen ...here tonight of the ...murder charges for the ...of her husband, O. L. ...John Hegebrecht, ...operated illicit liquor ...here, near here, last.

...TIVE CONVICTED

...(O.) Dec. 4. (AP)— ...farmer, who is ...killing his wife and ...convicted of first-... ...The ver... ...penalty.

SON OF "TIMES" STAFF CORRESPONDENT DIES

Charles Neville Gallagher

CHICAGO, Dec. 4. (Exclusive)—Charles Neville Gallagher, son of Mr. and Mrs. John P. Gallagher, died late tonight at his home at 518 West Fifty-seventh Place, Chicago, after an extended illness. His father is The Times staff correspondent here.

The young man was born in Oskaloosa, Iowa, August 30, 1907. He attended grammar school and high school at Chicago and was in his sophomore year at the University of Chicago when his illness forced him to withdraw. Besides his parents, he leaves two sisters, Kathleen E. and Marjorie R. Gallagher.

AMERICAN POMPEII TO BE SOUGHT

University of Pennsylvania Museum Expedition Finds Clews in Arizona

PHILADELPHIA, Dec. 4. (AP)—The ruins of an "American Pompeii" will be sought in Arizona next year by an expedition of the University of Pennsylvania Museum.

This was disclosed today by Dr. Harold S. Colton, professor of anthropology at the university and a member of the expedition the museum has had for several years in the field near Flagstaff, Ariz.

The ruins, Dr. Colton said, are believed to lie beneath a layer of black basaltic sand eighteen to twenty feet thick, which in turn is overlaid by centuries of drift sand deposits. Should the buried city be located it is expected many relics will be found.

Possibility of such a discovery was revealed to university field workers when a number of ancient pueblo ruins were found showing volcanic action had been heavy in the vicinity after dwellings of the Indians had been in ruins for several hundred years.

Efforts to learn the date of the eruptions will be made by Dr. Colton and Dr. A. E. Douglass, professor of astronomy at the University of Arizona.

Fish Threatens Action to Block Soviet Oil Depot

WASHINGTON, Dec. 4. (AP)—The threat that construction of a proposed terminal at Baltimore to store Russian crude oil would be met with Congressional action was made today by Chairman Fish of the House Communist Committee.

"If Baltimore officials agree to take that money from the American taxpayers to benefit Russia to the harm of our country, they must face the consequences," he said.

"Maybe this proposal will wake up the oil-producing States to what can happen. The Americans are protected from Russian wheat importations by a stiff duty. But there is no protection for lumber and crude oil."

Tax Refunds of $19,500,000 on Committee List

WASHINGTON, Dec. 4. (AP)—Tax refunds totaling more than $19,500,000 were recommended today to the joint committee on taxation and made public through the office of Representative Garner, Democrat, Texas.

The refunds, all for overassessments, included: To the estate of Payne Whitney, New York City, $16,966,258 for 1927; estate of Fred M. Woolworth, New York, $115,465 for 1923; Wyoming Associated Oil Corporation, Denver, $75,466 for 1919 and 1921 to 1923; Prairie Oil and Gas Company, Independence, Kan., $278,297 for 1926.

Fugitives Report Hundreds Held in Antisoviet Plot

BUCHAREST (Rumania) Dec. 4. (AP)—Russian fugitives arriving at Kishineff say an antibolshevist conspiracy has been discovered at Charkov and several hundred persons arrested.

The object of the plot is understood to be to proclaim the Ukraine as independent republic with the help of the Red army. The government sent a large force of cavalry, led by Gen. Budjenny, to Charkov as a precautionary measure.

J. W. Robinson Co.

Open All Day Saturdays

Elizabeth Arden Preparations

FITTING gifts in a season when one's thoughts are apt to turn to the practical are Christmas remembrances of Elizabeth Arden preparations.

Their purity and delicacy enhance beauty, making them doubly welcome. Three gift suggestions are illustrated; there are numerous others.

Leather week-end case filled with Arden preparations. $15.

Arden Nirvana Bath Salts in glass, tied with yellow satin ribbon. $1.75.

Arden Loose Powder Compact and lipstick in black. $6.50.

Dressing Table Accessories

EXQUISITELY fashioned Perfume bottles, perfume burners, French gilt mirrors, comb and brush sets, containers for powder and bath salts, atomizers, trays and sets of perfume bottles suggest beauty both in their appearance and in their use. The Bottles are imported from France and Austria and include many from Lalique. Three suggestions are illustrated.

Lalique Glass Container holding Berger Perfume Burner. $32.00.

Imported Vanity set in molded amber glass and gilt. $45.00.

Atomizer from France with gold plunger top. $13 and $5.50.

Gifts that Bestow Beauty

GIFTS THAT SUBTLY FLATTER, GIFTS WITH AN AESTHETIC APPEAL, GIFTS PRECIOUS TO WOMEN, ARE THOSE THAT BESTOW BEAUTY.

RARE FRAGRANCES, ENCASED IN LOVELY FLACONS READY TO DIFFUSE THEIR PERFUME TO ENHANCE FEMININE CHARM. DELICATELY WROUGHT DRESSING TABLE PIECES AND TOILET PREPARATIONS OF RECOGNIZED WORTH ARE ASSEMBLED IN THE TOILET GOODS SECTION.

Lentheric Perfumes

FOR the piquantly capricious type, for the vivacious, for the dreamily alluring woman, for the out-of-door active person, and for many more engaging types of feminine personalities, Lentheric, the famous French parfumeur has created definite perfumes.

Miracle

Au Fil de L'Eau

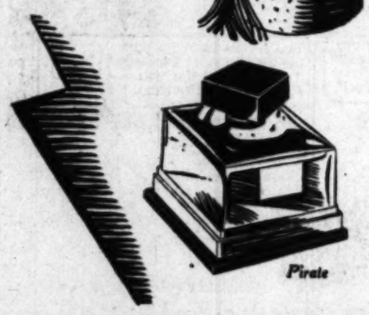

Pirate

MIRACLE in a black bottle bathed in molten gold is for the exotic, unusual type, in love with beauty for its own sake. $2.50, $4.00 and $7.00.

AU FIL DE L'EAU in a delicate, low container, for the shy, demure, softly-spoken person. $2.50, $7.00, $12.50 and $25.00.

ASPHODELE in a slender, well-poised flacon is for the cool, aloof, mature type. Gardenia is the predominating note. $2.50, $7.00, $25.00.

LOTUS D'OR, a bouquet odor, in a graceful tapering bottle, is for the laughter-loving, for the subdued or vivacious. It is a universal favorite. $2.50, $4.00, $7.00 and $12.50.

PIRATE, in a smart square bottle, is for the smartly sophisticated, thoroughly modern woman. $2.50, $7.00, $25.00.

TOILET WATER is available in Au Fil de L'Eau, Ambre Mousse, Asphodele, Pirate, Miracle, Foret Vierge and Lotus d'Or.

FIRST FLOOR

Lotus d'Or

Asphodele

Toilet Water

A CHUCKLE FOR EVERYBODY

TARZAN AND THE GOLDEN LION

By Edgar Rice Burroughs

"Do you recall," remarked Esteban to the Waziri, "that accident which robbed me of my memory?" He was praying that his voice would also deceive the warriors into thinking him the real Tarzan. "I remember well, Bwana," replied Usula. The imposter then said a similar thing had occurred, causing him to forget many things, including the Waziri tongue. The faithful Usula was all sympathy. He told the others, and so no suspicion was aroused when Esteban did or failed to do things that the Waziri knew their master Tarzan could not be guilty of.

They came to Flora's camp, Esteban's clever game working perfectly. Through Usula, he ordered the Waziri to silently surround it. "At my signal," he said, "advance and tell the askari Tarzan of the Apes comes for the gold they have stolen. He will spare their lives if they leave the country and never return. Esteban then stepped into the clearing. One of the askari now recognized him as Esteban and drew his weapon. "Make no move," cried the Spaniard, "I am Tarzan of the Apes and your camp is surrounded by my warriors." He gave the signal.

Fifty stalwart Waziri stepped into view from the concealing jungle. "Speak to them, Usula," commanded Esteban. The black did as he was bid. "We are the Waziri," he cried, "this is Tarzan of the Apes, our master. We demand the gold of Tarzan's you have stolen. We will spare you; but tell this to your masters—Tarzan watches and his Waziri watch with him. Lay down your weapons!" Glad to get off with their lives the askari did as Usula demanded and sullenly watched the conquerors enter the boma.

The Waziri began under Esteban's direction to gather up the golden ingots of Opar. As they did so, the Spaniard approached one of the askari whom he knew spoke broken English. "Tell your masters—and the woman," he said, "to thank the mercy of Tarzan. Say I have slain the creature who presumed to pose as Tarzan. Tell them, that even before they left London, Tarzan knew they were coming. I forgive them their attempt to poison me, but they must leave Africa and never divulge the secret of Opar." Esteban congratulated himself, so cleverly did he believe this deception had worked.

(Continued Tomorrow)

GASOLINE ALLEY

Non-Contagious Enthusiasm

By

YES, I KNOW AS WELL AS YOU MEN DO IT'S HARD TO SELL GOODS NOW. THAT'S WHY YOU'VE GOT TO PLUG ALL THE HARDER.
BUT ALL THE DEALERS ARE OVERSTOCKED WITH WICKER, WEAR ALREADY.
OF COURSE THEY THINK THEY ARE. SHOW THEM HOW TO MOVE THEIR GOODS. THAT MEANS ORDERS FOR YOU. YOU'RE OVER YOUR QUOTA BEFORE YOU KNOW IT, AND THEN THERE'S A BONUS. SHOW THESE OTHER SALESMEN UP!
ALL THE OLD MAN HAS TO DO IS SIT IN AN EASY CHAIR AN' TELL US HOW TO DO IT.
HE DOESN'T KNOW WHAT A TOUGH GAME THIS IS.

THE GUMPS

Forgive and Forget

By Sidney

WHEN YOU LEFT THIS MORNING I PUT A STRING ON YOUR FINGER TO REMIND YOU TO BE SURE AND MAIL THAT LETTER TO MY MOTHER - AND I SEE YOU STILL HAVE IT ON -
DID YOU MAIL IT ?
I DID NOT!
WELL - WHY DIDN'T YOU ?
YOU FORGOT TO GIVE IT TO ME -

HAROLD TEEN

Subtle Propaganda

By C

HEY, BEEZIE! WAIT UP FOR YOUR OLD PAL!
I BEEN THINKIN' ABOUT THAT CHECK FOR 15C BANANAS YOUR POP GAVE YOU TO DO YOUR XMAS SHOPPING WITH!
THAT DOUGH SURE WORRIES YOU!
DON'T BE A SAP AND BLOW IT IN ON PRESENTS FOR GIRLS - IT DON'T GETCHA NUTHIN' - BUY FOR YOUR BOY FRIENDS AND GIVE TH' REST TO CHARITY - BOY! THAT'S A IDEA!
BEEZIE ALWAYS WAS A SOFT COOKIE - I HOPE HE FALLS IN MY LINE - THEN I WON'T HAVE TO WORRY ABOUT HIM BLOWIN' IN ALL THOSE BANANAS ON LILLUMS!

The Life of Riley

By D. T. Carlisle

WINNIE WINKLE, THE BREADWINNER

No Sale

By B

OUR STOCKS ARE MAKING MONEY FOR US NOW! WE CAN AFFORD TO BUY SOME NEW FURNITURE
THERE'S A STORE IN THIS BLOCK WITH NICE THINGS ON DISPLAY!!
HERE IS A WONDERFUL LIVING ROOM SUITE FOR ONLY $1800.
$1800?
GOOD GRIEF
H'M!
THE NERVE OF HIM SHOWING US STUFF COSTING $1800.
YOU SAID IT -
WHAT DOES HE THINK WE ARE - CHEAP SKATES?!

REG'LAR FELLERS

A Business Dopble

By Gene Byrnes

STOP YOUR CRYIN' I TELL YA!
CAN YOU STOP CRYIN' QUICK FOR A JELLY BEAN?
YES I CAN!
AN' FOR TWO JELLY BEANS I CAN STOP TWICET AS QUICK!
©1930 N.Y. TRIBUNE, INC.

ELLA CINDERS

Is Ella's Heart Throbbing Her?

By Bill Conselman and Charlie

I'LL CERTAINLY BE GLAD WHEN THEY REMOVE ELLA'S BANDAGES SO SHE CAN SEE HERSELF! SHE HAS ME SIMPLY WORN OUT ANSWERING QUESTIONS!
SHE'S JUST DYING TO FIND OUT WHAT SHE LOOKS LIKE!
NOW MISS NELSON - ARE YOU SURE YOU'RE RIGHT ABOUT THAT?
OH, POSITIVELY, ELLA! COMPLEXION PERFECT - TEETH FIRM AND REGULAR - EYES DARK AND PENETRATING - LONG EYE-LASHES AND NOSE SLIGHTLY GRECIAN!
MY GOODNESS - IF WHAT YOU SAY IS TRUE, I THINK I'LL MAKE PLANS TO HAVE AN OPERATION EVERY MONTH! YOUR DESCRIPTION IS MARVELOUS - YOU HAVE ME ALL A-TWITTER!
I BET YOU'RE GLAD I'M BILLIE - AND YOU DID SHE ASK YOU A MILLION QUESTIONS ABOUT HER FACE?
AND SHE ASKED VOICE!
Tomorrow! Ella has her ages removed — don't

PA'S SON-IN-LAW

The Weakling

By Wel

YEP ALL TH' COIN WE HAD WAS INVESTED IN TH' ROCKBOUND INVESTMENT COMPANY AND IT'S FAILURE MAKES US A FLOCK O' BUMS!
WELL - W-WHY DID YOU EVER I-INVEST OUR M-MONEY IN T-THAT COMPANY!
HUH? WHY - BECAUSE YOU INSISTED ON IT! I WANTED T' BUY BONDS, BUT YOU MADE ME SINK TH' ROLL IN TH' ROCKBOUND COMPANY!
UH-ER-
DIDN'TCHA? I ASK YA - DIDN'TCHA?
W-WELL - MAYBE I D-DID, BUT -
- BUT, I-IF YOU HAD ANY KIND OF A W-WOMAN YOU WOULDN'T LET YOU IN B-BUSINESS A-AFFAIRS!

D MISSION HAS BIRTHDAY

dred and Forty-fourth Anniversary Observed

sciscan Fathers Lead in Santa Barbara Rites

orian Chants Intoned by Choir of Padres

NTA BARBARA, Dec. 4.—On ame grounds where nearly a ry and a half ago brown-robed s raised the cross of St. Bar- and dedicated to His Majesty, ng of Spain, the Santa Bar- Mission, hundreds of men and n of all faiths joined hands Franciscan fathers today in emoration of the 144th anni- y of the old mission.

ervice, beautified by its sim- and featured by the pres- of men and women in all walks was conducted within and the age-old church of the edi- thrice wrecked but never ruined arthquakes since its original ng in 1786.

In yesteryears when mission beckoned residents of this valley to services, the beauti- times again today pealed forth me to all Santa Barbara—and Barbara answered in its most sive fashion. From all parts city, from the humblest of an abodes to the mansions of ests, those who worship in all came to offer homage to the around which the colorful ion of Santa Barbara is built.

REGORIAN CHANTS SUNG

and poor alike doffed hats as orld-famous padre choristers Gregorian chants to the ac- animents of the mission's y organ: Protestant and Cath- joined hands and bowed in prayer as seeds were sown at s of the Father Junipero Ser- emorial cross in the front gar-

sowing of seeds around Fa- Serra's cross is an age-old cus- ymbolic of sowing the seeds of tianity in Santa Barbara, as done by Father Serra 144 years

owing services at the memo- ross, L. Deming Tilton, direc- f the County Planning Com- n, gave an address in which he of the wealth of color Santa ra has derived from the work d so many years ago by Fa- Serra and his band of padres. ding the services, Father ence, O.F.M., guardian of the ssion, and Father Augustine, , pastor, briefly traced the ry of the edifice and the work new conducting in the com- y.

SERRA SELECTS SITE

ntrary to general opinion, the Barbara Mission was not ed by Father Junipero Serra, ather of all California missions. r Serra selected the site and ated the ground. He died be- actual work was started on the ng and it was Father Fermin ncisco de Lausen who actually rised construction and finally ated the mission.

mpleted, almost at it stands to- in 1786, the mission was wrecked 03 by a terrific earthquake. ever, it was rebuilt as near the inal as possible, and stood the r of Santa Barbara social and ous activities until in the '30s, a second quake partially ru- it.

built for the second time, the ssion stood until 1925, when a quake completely wrecked it. efforts of the padres and the structure was again re- and in 1927 was rededicated. ately, throughout all of its s, the Santa Barbara Mis- has reclined practically all of uable records and manuscripts ssay is accepted as the lead- ion of those few remaining State.

amping Out Medfly" Held Notable Work

TARIO, Dec. 4.—Stamping out Mediterranean fruit fly from the d States was the most notable this nation has ever accom- ed, according to Prof. H. J. of the government experi- station at Riverside, in an before the citrus short now in session at Chaffey High School.

Quayle recently returned several months' tour of other ons, where he made a study rous fruit pests. This study ned him, he told the growers, the United States performed most impossible task in com- ing the fruit fly in Florida.

Ralph H. Smith of the ex- ment station spoke on "Tank ve of Spray Application." This tically a new method of ng, he told the growers, and ng of great benefit.

being taken in controlling rk were outlined by H. R. ad of Chaffey faculty, who de a close study of this prob- in trees.

D. Young, government me- ogist, with headquarters at , told in detail a number of developments in forecasting ner conditions, and methods ayed in combating frost by heating.

. Booth, dean of Chaffey College, chairman of the ourse, spoke on "Fertilisa- Dean Booth is carrying on ries in fertilization over a ber of years, and outlined results ed by his experiments. His talk amplified in one detail by Har- Merchant of Chaffey faculty, subject was "Soil Nitrates."

BURBANK PYTHIANS ELECT

BURBANK, Dec. 4.—Burbank No. 244, Knights of Pythias, annual meeting here elected Gifford Chancellor Com- and Paul Braymer Vice- mer. Other officers of the the coming year are S. O. H. Lynn, H. O'Hallo- Hugh Hunt, M. T. Porter, R. Stanley Bell, Percy and H. A. Raynard.

By Sidney S

YOU FORGOT TO GIVE IT TO ME—
I HOPE HE FALLS FOR MY LINE—THEN I WON'T HAVE TO WORRY ABOUT HIM BLOWIN' IN ALL THOSE BANANAS ON LILLUMS!
WHAT DOES HE THINK WE ARE—CHEAP SKATES??
I BET YOU'RE GLAD I'M RELIEVED—SHE YOU DID SHE ASK YOU A MILLION QUESTIONS ABOUT HER FACE?
NO—NOT AT NOW SHE'S INTERESTED IN DOCTOR SINCE SHE HAS FOUND SHE LOVES HIM, YOU KNOW, AND SHE ADORES HIS VOICE!
Tomorrow Ella has her ages removed—don't miss it!

By Carl

By Bra

By Wellington

NEWS OF SOUTHERN COUNTIES

LD MISSION HAS BIRTHDAY

dred and Forty-fourth Anniversary Observed

erican Fathers Lead in Santa Barbara Rites

gorian Chants Intoned by Choir of Padres

ANTA BARBARA, Dec. 4.—On ame grounds where nearly a ury and a half ago brown-robed ers raised the cross of St. Bar- and dedicated to His Majesty, King of Spain, the Santa Bar- Mission, hundreds of men and of all faiths joined hands Franciscan fathers today in ration of the 144th anni- of the old mission.

ervice, beautified by its sim- y and featured by the pres- of men and women in all walks , was conducted within and the age-old church of the edi- that wrecked but never ruined earthquakes since its original in 1786.

e yesteryears when mission bestowed residents of this y valley to services, the beauti- ission again today pealed forth ion to all Santa Barbara—and Barbara answered in its most ive fashion. From all parts ty, from the humblest of ions to the mansions of those who worship in all ame to offer homage to the around which the colorful of Santa Barbara is built.

GREGORIAN CHANTS SUNG

and poor alike doffed hats as old-fashioned padre choristers Gregorian chants to the ac- ments of the mission's gan; Protestant and Cath- hands and bowed in prayer as seeds were sown at of the Father Junipero Ser- ssional cross in the front gar-

ceremony of seeds around Fa- ssional cross is an age-old cus- symbolic of sowing the seeds of ianity in Santa Barbara, as done by Father Serra 144 years

ay services at the memo- L. Deming Tilton, direc- the County Planning Com- gave an address in which he the wealth of color Santa ra has derived from the work so many years ago by Fa- Serra and his band of padres. ay services, Father , O.F.M., guardian of the ion, and Father Augustine, pastor, briefly traced the of the edifice and the work ers conducting in the com-

SERRA SELECTS SITE

According to general opinion, the Santa Barbara Mission was not founded by Father Junipero Serra, founder of all California missions. Serra selected the site and broke the ground. He died before the work was started on the edifice and it was Father Fermin Francisco de Lausen who actually began the construction and finally completed the mission.

Today, almost at it stands to- day, the mission was wrecked in 1812 by a terrific earthquake. Later, it was rebuilt as near the original as possible, and stood the ravages of Santa Barbara social and political activities until in the '50s, when a second quake partially ru- ined it.

Restored for the second time, the mission stood until 1925, when a quake completely wrecked ti. Heroic efforts of the padres and the entire structure was again re- stored in 1827 was rededicated. Ever since, throughout all of its history, the Santa Barbara Mis- sion has housed practically all of the priceless art and manuscripts that have been accepted as the lead- ing relics of those few remaining

ping Out Medley" Held Notable Work

Dec. 4.—Stamping out fruit fly from the most notable ation has ever accom- ing to Prof. H. J. government experi- at Riverside, in an the citrus short in session at Chaffey School.

reently returned months' tour of other where he made a study pests. This study , he told the growers, States performed le task in com- fruit fly in Florida.

H. Smith of the ex- station spoke on "Tank Application." This a new method of told the growers, and great benefit.

taken in controlling were outlined by H. R. Chaffey faculty, who done study of this prob-

government me- with headquarters at in detail a number of in forecasting ations, and methods in combating frost by ing.

dean of Chaffey chairman of the spoke on "Fertiliza- Booth is carrying on in fertilization over a and outlined results experiments. His talk in one detail by Har- of Chaffey faculty, was "Soil Nitrates."

PYTHIANS ELECT

Dec. 4.—Burbank Knights of Pythias, meeting here elected Chancellor Com- Paul Braymer Vice- Other officers of the coming year are S. H. Lynn, H. O'Hallo- Hunt, M. T. Porter, R. Stanley Bell, Percy R. A. Baynard.

Santa Barbara Mission on Natal Day

[Photo by McAllister]

Historic Structure and Serra Cross in Foreground

FULLERTON G.A.R. ELECTS

G. I. Van Eaton Named Commander; Mrs. Ota Everett Chosen Head of Daughters of Veterans

FULLERTON, Dec. 4.—G. I. Van Eaton of 1128 East Chapman avenue was re-elected Commander of Fullerton Post, Grand Army of the Republic, at the annual election held in Odd Fellows' Hall. Ota Everett was chosen President of the Daughters of Union Veterans of the Civil War, whose election was held in conjunction with the G.A.R., which meets with the D.U.V.

Van Eaton was honored recently by being appointed aide de camp to the national commander of the G.A.R. and anticipates serving at the national gathering to be held next year in Des Moines. Other G.A.R. officers elected were Juan De La Guerro of Hollywood, senior vice-commander; J. H. Eneral of Anaheim, junior vice-commander; Abraham Markle of Anaheim, chaplain, an office which he has held for twenty-three years; L. H. Mears of Sawtelle, official guard; T. A. Darling of San Fernando, surgeon; O. H. Feed of Bakersfield, guard; Frederick Stuelke, patriotic instructor, and John Nichols of Garden Grove, officer of the day. Mrs. L. L. Tannar who has for several years served as keeper of the books for the Grand Army, was re-elected to her official position of assistant adjutant and quartermaster-general.

Officers elected by the Daughters of Union Veterans besides Mrs. Everett were Cora Huston, senior vice-president; Mary Seibenthal, junior vice-president; Mary Clark, chaplain; Mary Updyke, treasurer; May Herrington, Margaret Willits, and Hattie Wilson, council members, and Leah Housely, patriotic instructor.

Unemployment Bureau Reaches New Job Mark

SANTA BARBARA, Dec. 4.—Twenty-two men yesterday received employment through the community unemployment bureau, according to the daily report of the Citizens' Unemployment Committee today. At the same time, it was said, sixty-one more men and women applied to the bureau for work.

Founded less than two weeks ago by a group of prominent citizens, co-operating upon the suggestion of a local newspaper, the unemployment bureau, it is said, has done considerable toward relieving the jobless situation here. Yesterday's work of securing twenty-two men jobs was a record.

Today the bureau mailed to every merchant and employer in the city a form letter which will be filled out and returned, and from which a new angle on the unemployment situation will possibly be learned. Each questionnaire contains a score or more of questions concerning the number of employees on the firm's pay roll, the effect of the so-called depression on business, and other timely topics concerning local employment conditions.

Just Another Whittier Play

WHITTIER, Dec. 4.—"Under Cover," a four-act mystery melodrama, was given the premiere performance here tonight before a crowded house at the Jonathan Bailey Auditorium, by the Whittier Community Players.

Crooks, customs agents, detectives and society people are all embroiled in the thrilling mystery of the play, and Mrs. Clyde F. Baldwin, who has directed the players since their organization some eight or ten years ago, has chosen the cast to fit the requirements of their roles, with special care and nicety.

The characters in the play and those who assume them, are: James Duncan, Ralph Chase; Harris Gibbs, Robert Hynd; Peter, Bruce Gates; Daniel Taylor, Floyd Hibbs; Sarah Peabody, Emmy L. Reynolds; Ethel Cartwright, Marion Weed; Amy Cartwright, Ruby Hill; Michael Harrington, Dr. John Tunison; Lambert, W. S. Peel; Nora Rutlidge, Arlene Goodman; Alice Harrington, Madge Alverson; Monty Vaughn, Richard Myers; Stephen Denby, S. Clay Campbell.

The play is to be repeated Saturday evening.

PLANTING SURVEY AWAITED

ONTARIO, Dec. 4.—Within the next ten days a second tree-planting survey of Ontario will be ready for report, according to Austin Burt, city manager.

Avalanche of Sand Fatal to Buried Victim

CHULA VISTA, Dec. 4.—Buried under an avalanche of sand in a pit in Otay Valley early today, Denney O. Wright, 25 years of age, of 29 Landis street, was dead when workmen dug him from the sandy grave, Coroner Kelley announced.

Wright, a workman for the Nelson & Sloan Sand and Gravel Company, was walking too close to the edge of a sand pit, other workmen said. He fell into the pit, and his falling body caused a rush of sand on the edges of the pit to fall upon him. Local and Coronado firemen worked on the victim with life-saving apparatus for several hours but were unsuccessful in restoring life.

The body is in the Hubbard & Porter mortuary pending an inquest.

SUPERVISOR GRIER IN OFFICE DOZEN YEARS

UPLAND, Dec. 4.—C. E. Grier, prominent local business man, celebrated his twelfth anniversary as a member of San Bernardino county Board of Supervisors by being re-elected chairman of the board. Grier was elected to the Board of Supervisors for the first time in 1918, and has been retained as a member ever since. He has been the county's leader in a campaign for tax reduction, and is vice-president of the County Equalization Tax Association, a State-wide organization with the objective of readjusting taxes, and to give aid to counties that suffer loss of finances through Amendment No. 1. Grier was re-elected to the board by an overwhelming majority in the August primaries.

CARRIER PIGEON BRINGS SOS

Exhausted Bird, Bearing Message From Everett Thomas in Longitude 30, Latitude 59 Degs., Drops on Porch of San Fernando Residence

SAN FERNANDO, Dec. 4.—An exhausted white carrier pigeon bearing a message appealing for help from Everett Thomas, longitude 30, latitude 59, dropped on the porch of the H. M. Pratt residence on O'Melveny street, and is now being cared for at the local police station while the department is making an effort to learn the identity of the owner.

Meantime the Army and Navy and all airports have been notified. The pigeon bears the No. 47 on its leg band, and under this was a message scrawled: "SOS. Lost. Heavy storm above. Please send help quick. Longitude 30, latitude 59 degrees. Everett Thomas."

Capt. Frank Muller, marine officer residing in San Fernando, says the location given is on the Great Circle, the farthest north of steamship routes, and one of the bleakest regions in the world, 1000 miles from Newfoundland and 900 miles from the coast of Scotland.

According to Capt. Muller, this route is used principally by Scandinavian ships. How the bird happened to have landed here is a mystery. San Fernando is 3600 miles from the point indicated in the message.

MASONS TO GATHER AT SANTA ANA

More Than 1000 Members of Craft to Assist at Laying of Corner-stone

SANTA ANA, Dec. 4.—More than 1000 Masons, drawn from all parts of the Southland, including members of the Grand Lodge, are expected to gather here tomorrow for the laying of the corner-stone of the $300,000 new Santa Ana Masonic Temple.

The ceremonies will be preceded by a session of the Grand Lodge of California to be held at the Odd Fellows' Hall, presided over by Grand Master John Stewart Ross of San Francisco who is coming down for the occasion.

Following the session of the Grand Lodge, the various Masonic bodies, led by the Santa Ana High School Band and a body of Knights Templar in full uniform, will march to the building site, located at Fifth and Sycamore, where the ceremonies will be conducted under the auspices of the Santa Ana Masonic Temple Association.

The corner-stone will be placed in position by Grand Master Ross, to be followed by a special program prepared for the occasion.

Dr. L. L. Whitson, secretary of the Masonic Temple Association, is in charge of the arrangements.

Included among papers to be deposited in the corner-stone is a copy of the roster of the Santa Ana Masonic Temple Association, copies of documents showing ownership of the property, a list of the various Masonic bodies in the city and their officers, and a copy of the Los Angeles Times.

Auto's Towing Chain Breaks Woman's Arm

REDLANDS, Dec. 4.—Mrs. S. J. Williams, 435 La Verne street, suffered a broken left arm, bruises and other injuries today in the most peculiar accident ever reported to the local police.

The report was that C. E. Tartt, garage man, was towing the automobile of Mrs. Albert Doell out of the alley between Orange and Fifth, and State and Central when he was forced to stop suddenly. Mrs. Doell did not stop as quickly and there was slack in the chain.

Tartt started up again and the slack was taken up suddenly. Mrs. Williams was standing near by waiting to cross the alley and the chain hit her foot, throwing her to the pavement. Several bones in her left arm near the wrist were broken and she was bruised and shaken up.

SCHOOL SURVEY BY EXPERT ADVOCATED

SANTA ANA, Dec. 4.—Advising the County Supervisors that if they conducted the projected school survey of Orange county to determine the necessity and advantage of a county junior college, they should employ an educator and not merely a statistical clerk, Dr. F. W. Hart of the University of California and educational survey expert of fifteen years' experience, urged a general survey, rather than a junior college survey. School officials from Fullerton, Anaheim and Huntington Beach, supplemented Santa Ana educators in indorsement of the survery. The board took the matter under advisement.

OLD RESIDENT OF VENTURA COUNTY DIES

VENTURA, Dec. 4.—W. W. Howard, resident of Ventura county since 1891, when he came west from Indiana, died yesterday afternoon at his home here following an illness of two years. He was 78 years of age. He leaves a widow, Mrs. Martha Howard; three daughters, Mrs. Frank Pritschie of Oxnard and Mrs. Maisie Lunch and Mrs. Grace Withers of Ventura; and a son, Clyde, who lives on the Howard ranch at Saticoy. Funeral services will be conducted at 10 a.m. Friday with burial in Ivy Lawn Cemetery.

SON OF JUDGE FREES BURGLAR

Latter Tells Pitiful Tale When Caught in Act

Lawrence Gould, Moved by His Story, Lets Him Go

Intruder, Heartened by Gift of Dollar, Steals Two

ALHAMBRA, Dec. 4.—Alhambra's "match burglar," who has kept citizens uneasy and led the police a fruitless chase for several weeks, was captured last night at the home of Superior Court Judge Thomas C. Gould of 700 North Monterey street. But what might be called extenuating circumstances gained the burglar acquittal and freedom.

The story of the burglar's visit at the Gould home was revealed today when Mrs. Gould reported it to the police department. Investigation convinced the police that the man was the one they have been seeking for more than a dozen house robberies, in each of which were left a trail of burned matches.

Judge Gould was not at home last night when Mrs. Gould and their two sons, Lawrence, 19 years of age, and Terry, 21, sat down to dinner. During the course of the meal, Lawrence, who is a Caltech student, heard a noise in a bedroom and excused himself to see what was the matter.

Entering the bedroom, Lawrence saw a man bending over a dresser and removing money from his mother's purse.

"What are you doing here?" asked Lawrence.

"I'm robbing your house," answered the burglar.

Thereupon the bedroom was turned into a courtroom, and the burglar, described as young and good-looking, pleaded his case with the judge's son. The defense testimony centered around vain attempts to find work, and robbery as a last resort to get money to buy food.

The court was deeply moved by the pitiful story. The burglar handed him the purse and the money and an apology and a promise to walk the straight and narrow path. Young Gould was impressed and gave him a dollar to help him out. Then the burglar, muttering thanks, vanished, and Lawrence returned to the dining-room.

The young man kissed his mother, told her not to be nervous and related his story.

Apparently the "match burglar" was greatly heartened by the kind treatment he received at the Gould home. A few minutes after his call there he was reported to the police as entering the home of J. A. Crichton, 111 East Alhambra Road, not far from the Gould residence, and stealing a purse containing $2.

Building-Loan Association at Santa Ana Sold

SANTA ANA, Dec. 4.—Announcement of the sale of the Home Mutual Building and Loan Association of this city to the Fidelity Savings and Loan Association of Los Angeles, involving a turnover of nearly $600,000, was made today by P. G. Beisel, manager of the local organization. According to Beisel the new owners paid $225 a share for the stock of the local concern, which is $100 above recent quotations of the stock, rated at $125 a share shortly before the opening of negotiations leading to the present sale.

As a result of the negotiations the stockholders made a clean profit of $250,000 or $100 a share. Some of the profits collected by some of the stockholders having a large holding amounted to a small fortune, it was explained.

Beisel announced that the policy of the new owners is to conduct the Santa Ana branch of the Fidelity Savings and Loan Association as a local institution under the present management and with the office force now employed. In this connection Beisel added that he has signed a five-year contract to serve as local manager of the branch.

Large Class of Aliens Admitted

SANTA BARBARA, Dec. 4.—With Harold T. Campbell, Exalted Ruler of the Santa Barbara Lodge of Elks, making a congratulatory address, and a committee representing the Woman's Club presenting American flags to each member of the class, twenty-six aliens were admitted to citizenship yesterday by Superior Judge S. E. Crow. It was one of the largest classes ever taken in a group in the county.

Twelve nations were represented in the naturalization class, while one candidate, E. T. Cooper of Santa Barbara, was a native of Nebraska whose citizenship had failed because his parents were aliens and had moved from the country.

The next class will be prepared for admittance on March 3, 1931.

BOB WHITES SAFE IN CITY LIMITS

SEPULVEDA, Dec. 4.—Most of San Fernando Valley is within the limits of the city of Los Angeles. Now that the quail-shooting season has opened all patrolmen in the Valley Police Division have been ordered to arrest hunters firing guns at the birds. In some parts of the valley the quail are plentiful. But in a sense they have sanctuary, and are safe from hunters' harm. All police in the valley have issued warnings that it is against the law to fire guns within Los Angeles city limits.

FUNDS SOUGHT FOR MISSIONARY COUPLE

Angus Hull

REDLANDS, Dec. 3.—The annual campaign for funds for the Redlands-in-Burma project is under way now on the University of Redlands campus, under the leadership of Angus Hull, general chairman appointed by the student body. The project calls for the raising of $1800 annually to support two University of Redlands graduates, Russell and Margaret White Andrus, who are now stationed at Judson College, Rangoon, Burma.

For four years the student body and faculty have raised this amount annually in support of the alumni who are engaged in this unique project of Christian education. The project is one of the largest of the kind being attempted in the West and is one of the most important traditions of the Redlands student body with its membership of 550.

The project had its inception in 1926 at an enthusiastic meeting of the student body when Gale Seaman, national officer of the Y.M.C.A., and Dick England, senior, presented the project. After long discussion regarding the magnitude of the task, it was undertaken by the students and faculty. Glowing accounts from the university's prominent alumnus who starred in forensics and student activities as well as studies, tell of his work in the economics department and as coach of debate. Mrs. Andrus leads the college choir and aids with Sunday-school work.

A permanent committee was voted by the student body to have charge of the project annually. It is composed of a general chairman appointed by the president of the student body, the president and secretary of that organization, the president of the Women's Federation, the president of the Young Women's Christian Association and of the Young Men's Christian Association, one member elected from the faculty, the president of the university and the dean of women.

For the present year the committee includes Hull, Milton Bell, Inez Case, Martha Logan, Helen Hall, Howard Hopkins, Prof. H. E. Marsh, Dr. Victor L. Duke and Dean Mary Newton Keith.

First-Aid Class to Be Formed

VENTURA, Dec. 4.—A citizens' Red Cross instruction squad, to teach all chapter members first aid, life saving and kindred subjects, will be organized here.

As a preliminary step, Howard Burson, oil man who is now teaching first aid at Ventura Union High School, will be given advanced training by two physicians to fit him for the post of head instructor.

Training of a score or more laymen, picked from the fire and police departments, State highway patrol, high-school faculty, Boy Scout, Girl Scout and Camp Fire Girl leaders, will get under way as quickly as Burson is ready to take over the class.

BROWNING HEAD OF MASONS AT UPLAND

UPLAND, Dec. 4.—Annual election of officers to serve Upland Masonic Lodge placed J. B. Browning in the Worshipful Master's chair for the ensuing year, it was announced today. Other officers elected are Roy Creighton, Senior Warden; Ray Gage, Junior Warden; Allan Barr, Treasurer; W. S. Avery, Secretary. Appointive officers have not yet been announced. Installation date has been set for the 20th inst. O. P. Brady, is retiring Master of the lodge.

SENSATION SPRUNG IN REDONDO

City Attorney Polglase in Resigning Accuses Mayor Hopkins, Two Councilmen

REDONDO BEACH, Dec. 4.—Reading an eight-page statement in which accusations involving political connivance and self-interest were directed against Mayor May B. Hopkins, City Councilmen Frank W. Huff and John Clarke, City Attorney Harry Polglase tendered his resignation in a hot session in the City Council here this afternoon. The resignation, which he said had been requested by the three members of the board mentioned in his statement, was accepted, and Clyde Woodworth, now serving as City Attorney of Inglewood, El Segundo and South Gate, was appointed in his place.

Polglase said the antagonism shown him by Councilman Frank W. Huff, a Baptist minister, dated from advice which he gave him which prevented his serving as City Tax Assessor at a salary of $7 a day while a member of the City Council. Mayor Hopkins, according to Polglase's statement, had asked for an opinion on the recall petition now pending, seeking advice whereby the election asked for in the paper could be postponed from time to time, until her time of office might expire.

The reading of the statement challenges and comments created a turmoil among the spectators that had to be quelled several times. Once Mayor Hopkins commented that the "plaster downstairs is weak" brought the sally from the audience "So's your head."

The Council chambers were filled for the meeting at which time recall petitions naming Mayor Hopkins and Councilman I. R. Shea were up for consideration.

Action upon both was postponed until tomorrow at 1:30 p.m. when they will come before the new City Attorney for an opinion.

Friendship Need of Mexico, Says Pasadena Man

PASADENA, Dec. 4.—Mexico needs friendship and confidence above all else, according to Dr. Lincoln Wirt, executive director of the Mexican Child Welfare Committee, who returned here today following an extended tour of their neighboring country.

The committee of which Dr. Wirt is a member is co-operating with the Golden Rule Foundation in "rediscovering Mexico." There are now more than 7000 country schools in Mexico and the Mexican government's educational program is daily becoming more ambitious, he said.

The education budget, he added, is limited, but provides for the salary of a teacher in towns of any size. The schoolhouse and equipment, however, must be provided by residents without government aid.

"At the present time, the crying need in Mexico is for school physicians. A modest medicine chest in the hands of the teachers and a few layettes eventually will cut infant mortality in half," Dr. Wirt continued.

"We can help our neighbors' progress to our own ultimate advantage by urging American schools and organizations to 'adopt' one of these rural Mexican schools."

Dr. Wirt was a member of the group of ninety American educators and journalists which toured Mexico last summer. He became so interested in the possibilities of the country that he recently made a second trip from which he has just returned.

"What Mexico needs is a friendly hand rather than exclusion laws and lofty tariff walls. After years of misgovernment, I found the nation still unconquered with her face to the light," the doctor concluded.

Aged Man Only Slightly Hurt at Crossing

ATWOOD, Dec. 4.—It takes more than a swift kick by a freight train to put Percy Cruiz, 90-year-old Mexican, out of the running.

Cruiz was struck at a crossing east of here yesterday afternoon and knocked about ten feet by a train traveling about thirty miles an hour. The aged man got up, brushed off the dirt from his clothes and walked to his son's place of business, about a half-mile distant, from which he was removed to a Fullerton hospital.

Attending physicians today reported that Cruiz suffered slight cuts about the face and head, and that he would in all probability be released within a couple of days. The hospital reports that the man has poor eyesight, believing this accounts for the mishap.

BATH NO EXCUSE TO OFFICER

Process Server Flanagan Reads His Warrant Through Window, Batters in Door, When F. M. Caverly, in Birthday Suit, Refuses Him Admittance

SANTA MONICA, Dec. 4.—Officer Flanagan, warrant server for the local police, does not regard taking a bath as a legitimate excuse for refusing admission to an officer of the law to deal with a sworn duty to perform. Accompanied by two Hollywood officers yesterday afternoon, Officer Flanagan—who is said never to have taken no for an answer in his life—went to serve a warrant for the arrest of F. M. Caverly at 1929 North Whitley avenue. Caverly, according to the report Flanagan brought back to Santa Monica, declined to open the door on the grounds that he was taking a bath.

"I've taken many of them myself," Flanagan declares he replied. With that he climbed a fire escape and read the warrant through the bathroom window, while Caverly assertedly stalked around in his birthday clothes. Continued stubbornness about opening the door, Flanagan declared, led to an inevitable result. Flanagan kicked the door open.

After Caverly dressed he was taken before Judge Miller in Los Angeles and released on $250 bail. Later, in Santa Monica police court, Judge Spencer raised the bail to $1000 and set preliminary hearing for the 10th inst. A check and insufficient funds formed the basis of the charges, police said.

FISHING CRAFT IN LEAKY STATE

Six to Eight Feet of Water Reported in Hold

Orient, San Diego Vessel, in Roseville Channel

Salvage Tug With Portable Pump Sent to Help

SAN DIEGO, Dec. 4.—In a sinking condition at Roseville, the all-steel San Diego fishing vessel Orient, valued at approximately $85,000, was being pumped out today by a portable six-inch salvage pump rushed from the San Diego Marine Construction Company by Carl C. Bruington, Star and Crescent Boat Company salvage expert, to Roseville Channel.

The Orient leaked last night, and at dawn today had from six to eight feet of water in it, covering the engine. No reason had been advanced at a late hour as to the cause of the leak.

The Orient, the only steel fishing vessel in the entire Southern California fishing fleet, is a tuna boat, and is one of several score clippers tied up here for a sixty-day period in observance of an agreement between Southern California tuna fishermen and cannery heads.

The vessel yesterday was taken on a short trip between here and the Coronado Islands, and was docked last night at the Roseville pier.

Although crew members report that all seacocks were closed for the night, authorities here today were investigating to determine whether or not the Orient might have been "fixed" for sinking.

The vessel carries a crew of fourteen and is owned by Frank Theodore. It was said that until the vessel is pumped out and examined, no reason could be assigned for its near-sinking.

Mathias Praises Enforcement Work in County

RIVERSIDE, Dec. 4.—"Riverside is the white spot of the Southwest in point of prohibition enforcement."

This was the statement made today by Federal Prohibition Agent Paul L. Mathias, in charge of enforcement of Federal liquor laws in the district, of which Riverside county is a part.

Mathias, in the city for conference with Sheriff Clem Sweeters and Police Inspector Paul Scott, declared that in his wide experience in prohibition work in California and other western States, he has found no city where liquor-enforcement work has been more effective and efficient.

"The Sheriff's office and police department are entitled to the highest commendations of their work in this territory. Co-operation, the keystone of successful curbing of liquor traffic, is always given by the county and city officers," Mathias added.

Hope Given Up for Fidelity

SANTA BARBARA, Dec. 4.—All hope of finding alive the eleven fishermen who are believed to have perished when the purse seiner Fidelity of San Diego apparently was destroyed during a storm in the Santa Barbara channel was abandoned today when searchers returned here without finding a trace of either the boat or the men.

The only evidence as to the fate of the fishermen and their craft is a few pieces of wreckage and a pillow, found floating four miles offshore of San Nicolas Island early this week by a local fishing smack. The pillow has been sent to San Pedro, from which port the Fidelity sailed last, in hopes of possible identification.

According to local fishermen, the bits of wreckage recovered would fit very easily the type of boat the Fidelity was.

The Fidelity, sailing out of San Pedro more than a week ago, apparently was caught in a terrific storm in the channel and either through motor failure or some other cause, was swamped by waves, which, according to those who weathered the sea, reached proportions of thirty-five-foot height. The fishing schooner Detroit, which reached here Saturday morning after a two-day battle with elements in crossing the channel, reported hailing the Fidelity off San Nicolas Island early Friday morning. At that time, the crew of the Detroit declared, the Fidelity was experiencing no difficulty, but was carrying more than two tons of sardines.

A Coast Guard cutter is cruising the vicinity where the wreckage was found.

VOLUNTEER FIREMEN OF ONTARIO ELECT

ONTARIO, Dec. 4.—C. E. Topliff, chief of Ontario volunteer fire department for the past year, will relinquish his post the first of the year to Jack H. Gordon, who was named to take his place at the annual election of the department. Charles Hadsell was elected assistant fire chief and foreman of the ladder truck; O. E. Holman, re-elected treasurer of the organization, which post he has held continuously for twelve years; A. W. Poindexter, re-elected secretary for the fifth year; C. E. Harper, elected foreman of Truck No. 1; W. O. Hardy, foreman of Truck No. 2, and L. J. Colburn, foreman of Truck No. 3. G. A. McCarter was selected department electrician and Phil Filius was re-elected instructor in first aid. The department members voted to continue instruction in first aid.

FINANCIAL

BROKERS' LOANS CONTINUE DOWN

Decrease Smashes Five-Year Record Low Levels

Week's $11,000,000 Decline Tenth Successive Drop

September 24 Total Falls in Excess of 34 Per Cent

WASHINGTON, Dec. 4. (AP)—Loans to brokers and dealers held by New York Federal Reserve member banks for the week ending the 3rd inst. were announced by the Federal Reserve Board today as $3,111,000,000, representing a decrease of $11,000,000, as compared with the preceding week. Loans for the week ending December 4, 1929, were $3,392,000,000.

The detailed distribution of the loans over the three weeks dealt within the board's report was:

(000,000 omitted)	Dec. 3, 1930.	Nov. 26, 1930.	Dec. 4, 1929.
For own account	$1,396	$1,286	$ 702
For account of out-of-town banks	273	280	690
For account of others	442	445	1,921

(The Federal Reserve Board adds or subtracts odd thousands of dollars not shown in its reports so that addition of the columns will not always agree with board's total.)

Brokers' loans as reported yesterday by the Federal Reserve Board at $3,111,000,000 as of the 3rd inst. represent the lowest total since early in 1925. The decrease of $11,000,000 for the week is the tenth successive weekly decline, and brings the total drop for the ten weeks to $1,111,000,000 or more than 34 per cent of September 24 levels. The decrease from the record high total of $6,804,000,000 established October 1, 1929, is $4,693,000,000 or more than 66 per cent.

Comparative weekly figures follow:

	1930	1929
January 1	$3,250,000,000	$4,311,000,000
January 8	3,211,000,000	4,311,000,000
January 15	3,211,000,000	4,311,000,000
January 22	3,211,000,000	4,311,000,000
January 29	3,211,000,000	4,311,000,000
February 5	3,211,000,000	4,311,000,000
February 12	3,211,000,000	4,311,000,000
February 19	3,211,000,000	4,311,000,000
February 26	3,211,000,000	4,311,000,000
March 5	3,211,000,000	4,311,000,000
March 12	3,211,000,000	4,311,000,000
March 19	3,211,000,000	4,311,000,000
March 26	3,211,000,000	4,311,000,000
April 2	3,211,000,000	4,311,000,000
April 9	3,211,000,000	4,311,000,000
April 16	3,211,000,000	4,311,000,000
April 23	3,211,000,000	4,311,000,000
April 30	3,211,000,000	4,311,000,000
May 7	3,211,000,000	4,311,000,000
May 14	3,211,000,000	4,311,000,000
May 21	3,211,000,000	4,311,000,000
May 28	3,211,000,000	4,311,000,000
June 4	3,211,000,000	4,311,000,000
June 11	3,211,000,000	4,311,000,000
June 18	3,211,000,000	4,311,000,000
June 25	3,211,000,000	4,311,000,000
July 2	3,211,000,000	4,311,000,000
July 9	3,211,000,000	4,311,000,000
July 16	3,211,000,000	4,311,000,000
July 23	3,211,000,000	4,311,000,000
July 30	3,211,000,000	4,311,000,000
August 6	3,211,000,000	4,311,000,000
August 13	3,211,000,000	4,311,000,000
August 20	3,211,000,000	4,311,000,000
August 27	3,211,000,000	4,311,000,000
Sept. 3	3,211,000,000	4,311,000,000
Sept. 10	3,211,000,000	4,311,000,000
Sept. 17	3,211,000,000	4,311,000,000
Sept. 24	3,211,000,000	4,311,000,000
Oct. 1	3,211,000,000	4,311,000,000
Oct. 8	3,211,000,000	4,311,000,000
Oct. 15	3,211,000,000	4,311,000,000
Oct. 22	3,211,000,000	4,311,000,000
Oct. 29	3,211,000,000	4,311,000,000
Nov. 5	3,211,000,000	4,311,000,000
Nov. 12	3,211,000,000	4,311,000,000
Nov. 19	3,211,000,000	4,311,000,000
Nov. 26	3,211,000,000	4,311,000,000
Dec. 3	3,211,000,000	4,311,000,000
Dec. 4	3,111,000,000	3,392,000,000

Security loans to members of the Los Angeles Stock Exchange as of the 3rd inst. were reported yesterday by the exchange at $13,558,295, a new low for the year and a decrease of $724,436 or 5 per cent for the week. The highest total this year was marked on March 5 at $9,619,173.

Output of Gold in Canada Gains

OTTAWA, Dec. 4. (AP) — Canada mined more gold in 1929 than in any other year and was third among the nations in production, the Dominion Bureau of Statistics reported today. The year's output was valued at $39,861,663. Only South Africa and the United States surpassed the figure.

Ontario led in production with 1,622,267 fine ounces, followed by British Columbia.

CHEVROLET OUTPUT GAINS IN NOVEMBER

DETROIT, Dec. 4.—Chevrolet Motor Company production in November totaled 47,287 cars and trucks, a new high for the month, and comparing with 46,125 in November, 1929, the previous November record. The December schedule is set for 60,000 units and plans call for a gradual further monthly step-up with operations at capacity in the spring.

GULF COAST RAIL REPORTS NET GAIN

NEW YORK, Dec. 4. (Exclusive) Gulf Coast Line today reported for the ten months ended October 31, last, net income of $1,210,211 after taxes and charges, equal to $8.06 a share on 150,000 shares, as against $975,489, or $6.50 a share in the 1929 period.

What do Fixed Investment Trusts Offer the Investor?

Our comparison of 6 leading fixed investment trusts compare their differences and advantages.

Copy on request

Name .....

Address .....

Howard G. Rath Co

Established 1910

INVESTMENT SECURITIES

Members L. A. Stock Exchange

Members L. A. Curb Exchange

N.E. Corner 6th & Grand

TRinity 1164

FINANCIAL INDEX

The following index will be found convenient for quickly locating information in this issue of The Times:

	Page
Bank debits	15
Bond quotations	13
Business News	12
Citrus fruits	15
Cotton	15
Coffee	15
Eggs, poultry (butter and eggs)	15
Foreign exchange (money)	15
Grains	15
Live stock	15
Metals	13
Naval stores	13
Oil Field News	15
Produce, Los Angeles	15
Sugar	12
STOCKS—	
Aviation	15
Boston	15
Bay City Curb	15
Chicago	13
Los Angeles	13
Eastern Bank Stocks	15
New York Produce (stocks)	15
New York Stock Exchange	14
New York Curb	14
New York Times averages	13
Salt Lake	15
San Francisco	13
Standard Oils	15

BURLINGTON DIRECTORS VOTE EXTRA

Railway Declares First Special in Nine Years With $5 a Share

CHICAGO, Dec. 4. (Exclusive)—Chicago, Burlington and Quincy Railroad Company today declared an extra dividend of $5 and the regular semiannual dividend of $5, both payable the 26th inst. to stock of record the 15th inst. This is the first extra dividend declared by Burlington since 1921 when a stock dividend of 54.132 per cent and a $15 cash extra were declared and the increased stock was placed on a regular $10 annual basis.

The company stated that the extra dividend was declared out of accumulated earnings of previous years.

Great Northern Railway Company and Northern Pacific Railway Company each own 830,179 Burlington shares, together comprising 97.19 per cent of the total of 1,708,391 shares outstanding. The extra dividend is equal to $1.67 a share on the 2,489,794 shares of Great Northern and the 2,480,000 shares of Northern Pacific stock.

Another beneficiary of the extra disbursement is Northern Securities Company, which at the end of 1929 owned 23,063 Burlington shares. Northern Securities pays dividends at the rate of $4.50 semiannually and a meeting of directors to act on the dividend payable in January is due shortly. The Burlington extra is equal to $2.92 a share on the 39,540 shares of Northern Securities stock outstanding.

Discussing the relation between Burlington and Gulf, Mobile and Northern Railroad Company, President Williamson said that a minority interest had been acquired in the latter company, but he declined to discuss the possibility of a lease of this railroad by Burlington.

Net of Postal Telegraph and Cable Shrinks

NEW YORK, Dec. 4. (AP)—The Postal Telegraph and Cable Corporation today reported for the nine months ended September 30, net income available for dividends was $219,063, against $1,770,002, or $5.80 per share on the $7 preferred for the like period last year.

The dividend requirement on the preferred for the nine months this year was $1,602,798. The earned surplus carried forward from last year was $1,032,248, which added to earnings for the first nine months this year after deducting sundry surplus charges resulted in dividends paid for the nine months being $352,610 in excess of the available earned surplus. This excess amount has been charged to paid-in surplus.

Directors today declared the regular quarterly dividend of $1.75 on the preferred, payable January 2 to stock of record the 12th inst. The declaration completed the 7 per cent payable on the preferred for the calendar year. A statement by the company said that to the extent to which earnings are insufficient for the purpose, this dividend has been provided for out of the paid-in surplus of the corporation, and added that the policy of the directors as to future dividends must depend in general upon the future source of earnings.

Sale of Sunset Pacific Oil Off

Sunset Pacific Oil Company yesterday announced through H. L. Carnahan, president, that all negotiations relative to proposals for the sale of the company's assets to Tidewater Associated Oil Company have been discontinued. Mr. Carnahan said that tentative details of the proposed deal as submitted by his company were not accepted by Tidewater officials.

Regarding the annual meeting of Sunset Pacific stockholders on the 9th inst., Mr. Carnahan said that as previously announced the meeting will be adjourned to a date to be fixed for a special meeting at which the election of directors will be held.

VALUE OF EXCHANGE SEAT OFF SHARPLY

NEW YORK, Dec. 4.—Arrangements were made today for the sale of a seat on the New York Stock Exchange for $246,000, off $4000 from the last previous sale.

PATHE-R.-K.-O. DEAL NEARER

Reported Cash Offer Submitted for Assets and Has Approval of Directors; Vote Due Soon

BY EARLE E. CROWE

Combination of Pathe Exchange, Inc., with Radio-Keith-Orpheum, frequently rumored earlier in the year, is a trade that may be worked out shortly. Information here yesterday indicated a new proposal from R.-K.-O. has been approved by the Pathe directors and will be submitted to stockholders.

It is further understood here that Pathe stockholders met a few days ago to consider a proposal from R.-K.-O. involving an exchange of stock, but the proposition failed of the necessary vote for ratification. The new terms are understood to call for an outright purchase in cash for the Pathe assets.

DUPONT EXCLUDED

All of Pathe's production facilities, contracts, acting personnel, etc., are involved in the proposed sale, according to this information, with the exception of the 49 per cent interest in Dupont-Pathe Manufacturing Company. Pathe's interest in this company, which manufactures cinematograph film for sale to picture producers, is regarded as an exceptionally valuable asset. The investment was made early this year at a cost of $500,000.

Pathe 7's of 1937 have responded measurably to the merger reports in the last two days, but the common and Class A stocks have only improved fractionally. Apparently the cash offer for the $11,500,000 Pathe assets is not large enough to excite any particular interest in the capital stocks.

Pathe and R.-K.-O. already are business associates under a contract which allows the latter to choose a certain number of Pathe pictures annually for exhibition in R.-K.-O. theaters. Pathe, however, has the right to first select pictures from its output for sale in the open market, as in the instance of the recent "Holiday" hit. This booking contract still has about six years to run.

PICTURES NEEDED

R.-K.-O.'s difficulty is in providing sufficient high-grade pictures for its theater chains. Numerous deals have been discussed in an attempt to acquire new production facilities, but so far the R.-K.-O. management has confined its expansion program to contracts for the purchase of pictures from Pathe, Columbia and Universal.

Since the management of Pathe was assumed by Joseph P. Kennedy, chairman, and E. B. Derr, president, the latter of whom is the active head, the affairs of the company have substantially improved. Introduction of new methods and ideas in the production and distribution of pictures have strengthened the financial position, although the company reported a net loss of $657,030 for the twenty-eight weeks ended July 12, last.

Pathe is still delinquent on the payment of its 8 per cent preferred dividends, the management electing to build up working capital before resuming payments. The passing of the eighth successive quarterly dividend on the preferred was the occasion in May for the waging of a contest by a group of stockholders for control, which was defeated by the management.

NET GAIN REPORTED BY CENTRAL AGUIRRE

BOSTON, Dec. 4.—Central Aguirre Associates reported today net profits for the year ended July 31, last, of $1,727,180 after all charges, equal to $2.42 a share on 714,616 shares, against $300,282 in the preceding fiscal year, or 41 cents a share on 720,000 shares then outstanding.

DIVIDEND PASSED

CHICAGO, Dec. 4.—Coleman Lamp and Stove Company omitted today the quarterly dividend of 50 cents a share on the common stock due at this time.

WHAT'S BEHIND YOUR STOCK

WARREN BROS.

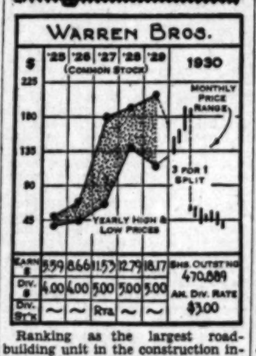

Ranking as the largest road-building unit in the construction industry, this company is now engaged in the prosecution of contracts for highway and other construction all over the world—in Australia, Canada, Hungary, Japan, Poland, Spain, the United States, and South and Latin America. A patented bituminous paving, "Warrenite Bitulithic," is manufactured in plants at Boston and Detroit and is widely used because of its many superior qualities. In addition to highway building activities, the company does airport construction and piling and dredging work. A subsidiary finance company has been formed to facilitate the handling of credit arrangements on contracts.

For the eight months ended August 31, 1930, $4.51 per share was earned on the common stock outstanding, as compared with $4.39 in the same period of last year. This improvement reflects the increased road construction programs undertaken both at home and abroad in the past year.

CAPITALIZATION

Funded debt	$3,744,944
Preferred stocks (no par), shares	100,000
Common stock (no par), shares	470,889

Current Data: The company's contract to build a national highway in Peru has been temporarily suspended until the ability of the new government to finance the project is more fully ascertained.

(All rights reserved, Cambridge Associates, Boston.)

General Foods Net Forecast

NEW YORK, Dec. 4.—General Foods Corporation for the full year 1930 will probably show net profits after charges and taxes which will approximate the record 1929 figure of $20,519,046, which included profit of subsidiaries prior to date of acquisition.

The 1930 net earnings as now estimated will equal $3.89 a share on 5,274,527 shares outstanding at the close of 1929.

BANK ELECTS DIRECTOR

NEW YORK, Dec. 4.—Ralph B. Feagin, vice-president of Electric Bond & Share Company and president of United Gas Corporation, was elected a director today of Bank of America, North America.

BANK CREDITS RECORD GAIN

Increase for Week of $71,000,000 Over Previous Period Shown in Reserve Report

WASHINGTON, Dec. 4. (AP)—The daily average volume of Federal Reserve Bank credit outstanding during the week ending the 3rd inst., as reported by the Federal reserve banks, was $1,093,000,000, an increase of $71,000,000 compared with the preceding week and a decrease of $509,000,000 compared with the corresponding week in 1929.

The Federal Reserve Board reported today that on the 3rd inst. total reserve bank credit amounted to $1,108,000,000, an increase of $80,000,000 for the week. This corresponds with increases of $50,000,000 in money in circulation, $14,000,000 in member bank reserve balances and $7,000,000 in unexpended capital funds, etc., and a decrease of $18,000,000 in Treasury currency, offset in part by an increase of $6,000,000 in monetary gold stock.

Holdings of discounted bills increased $17,000,000 during the week, the principal changes being increases of $9,000,000 at the Federal Reserve Bank of New York, $6,000,000 at San Francisco and $3,000,000 each at Cleveland and Atlanta, and a decrease of $4,000,000 at Richmond.

The system's holdings of bills bought in open market increased $43,000,000; of United States bonds, $9,000,000 and of Treasury certificates and bills, $8,000,000, while holdings of Treasury notes declined $11,000,000.

The 3rd inst. totals (in millions of dollars) with changes from a week ago and a year ago, follow:

	Dec. 3	Last wk.	Last yr.
Bills discounted	291	Up 17	Off 621
Bills bought	219	Up 43	Off 38
U. S. securities	602	Up 6	Up 247
Other reserve bank credit	36	Up 14	Off 21
Total reserve bank credit	1108	Up 80	Off 433
Monetary gold stock	4,572	Up 6	Up 203
Treasury currency adjusted	1772	Off 15	Off 9
Money in circulation	4615	Up 50	Off 251
Member bank reserve balances	2424	Up 14	Up 23
Capital funds, other deposits, etc.	413	Up 7	Off 10

FINANCIAL STATUS OF SYSTEM SHOWN

WASHINGTON, Dec. 4. (AP)—Combined resources and liabilities of the twelve Federal reserve banks at the close of business yesterday were reported tonight by the Federal reserve board in thousands of dollars as follows:

RESOURCES

Gold with Federal Reserve agents, $1,588,506.
Gold redemption fund with U. S. Treasury, $36,812.
Gold held exclusively against Federal Reserve notes, $1,626,339.
Gold settlement fund with Federal Reserve Board, $496,843.
Gold and gold certificates held by banks, $295,309.
Total gold reserves, $3,007,491.
Reserves other than gold, $137,312.
Total reserves, $3,144,803.
Nonreserve cash, $61,565.
Bills discounted:
Secured by U. S. government obligations, $53,271.
Other bills discounted, $197,556.
Total bills discounted, $250,927.
Bills bought in open market, $218,937.
U. S. government securities:
Bonds, $54,863.
Treasury notes, $247,209.
Certificates and bills, $300,000.
Total U. S. government securities, $602,192.
Other securities, $6,358.
Total bills and securities, $1,078,414.
Due from foreign banks, $2,632.
Uncollected items, $371,488.
Federal Reserve notes of other banks, $15,250.
Bank premises $59,704.
All other resources, $19,881.
Total resources, $4,653,737.

LIABILITIES

Federal Reserve notes in actual circulation, $1,450,896.
Deposits:
Member bank—reserve account, $2,423,932.
Government, $41,935.
Foreign bank, $6,152.
Other deposits, $20,248.
Total deposits, $2,492,267.
Deferred availability items, $544,819.
Capital paid in, $170,591.
Surplus, $276,926.
All other liabilities, $18,228.
Total liabilities, $4,953,737.
Ratio of total reserves to deposit and Federal Reserve note liabilities combined, 79.8 per cent.
Contingent liability on bills purchased for foreign correspondents, $425,826.

DIVIDEND PAID

North American Bond and Mortgage Company has just paid its thirty-third consecutive dividend of 2 per cent, the four dividend payments made during 1930 totaling $180,624. Gilbert H. Beesemyer, secretary-manager, announced yesterday.

BONDHOLDER COMMITTEE ORGANIZED

Bond Interest Default on Garden Foundation Issue Anticipated

Anticipating the probable default in interest due January 1, next, a bondholders' protective committee representing the Garden Foundation, Inc., first mortgage 6 1-4 per cent sinking fund gold bonds due January 1, 1937, has been formed, with Leslie B. Henry of Blyth & Co., Inc., as chairman. Fred E. Burlew, M. J. House, William B. Richards and F. J. Thieme, Jr., it was announced yesterday.

Garden Foundation, Inc., due to the stagnation of the real estate market, has failed to earn its interest or its taxes for two years, during which Mortgage Insurance Corporation has paid the unearned bond interest to the extent of approximately $250,000, although it has not received premiums amounting to $49,750, according to the statement.

These conditions which, if continued, would threaten the current asset position of the Mortgage Insurance Corporation, have prompted the State Insurance Commissioner to instruct that corporation not to advance further funds for Garden Foundation bonds at this time, the statement explained.

Garden Foundation, Inc., was organized in the fall of 1926 as a nonprofit organization to acquire approximately 3500 acres of land west of the University of California at Los Angeles in furtherance of a plan to establish a botanical garden in Mandeville Canyon. It was contemplated that sales of real estate would be made with sufficient rapidity to meet interest on the $2,500,000 bond issue and to provide a fund for the payment of the bonds and for an endowment for the Garden.

Chain System's November Sales Sharply Lower

NEW YORK, Dec. 4.—F. W. Woolworth Company reported today November sales of $24,076,836, against $26,159,775 a year ago, a decrease of 7.9 per cent. Sales for the eleven months this year aggregated $246,967,737, off 4.9 per cent from the total of $258,880,398 for the same period last year.

In November there were only twenty-four business days, against twenty-five in November, 1929. The day that was lost is added to December this year, which has twenty-one trading days before Christmas, against twenty last year. The extra day in December will more than make up the loss in November sales, officials stated.

Other chain systems reporting sales today for November and the eleven months, showing the percentage change from sales in similar periods of 1929, include.

	1930	P.c. change
G. C. Murphy (Nov.)	$ 1,479,476	+ 7.9
Eleven months	14,527,676	+ 2.7
J. R. Kinney	1,170,000	— 23.7
Eleven months	15,623,754	— 13.1
Kerner Stores	1,344,447	+ 36
Eleven months	21,473,613	+ 36

LONDON RATE FIRM

LONDON, Dec. 4.—Bank of England's minimum rate of discount remained unchanged today at 3 per cent.

RUBBER MARKET

NEW YORK, Dec. 4. (Exclusive)—Crude rubber prices in the outside market backed down still further today from the equivalence which they attained earlier in the week. As on the previous day, the average decline was 1/6c and all grades were affected. The market at London closed dull, with prices unchanged to 1-16d decline from yesterday's closing.

	Spot-Dec.	Jan.-Mar.
Ribbed smoked sheets	9¾	9¾
Selected	9¾	9¾
First latex crepe	9¾	10
No. 3 amber	8¾	9
Clean thin brown crepe	8¾	9
Rolled brown	8¾	8¾
Upriver fine (nominal)	11¾	13¾

SUGAR MARKET

NEW YORK, Dec. 4. (AP)—Raw sugar, 3.40; refined, 4.75.

Futures closed steady; approximated sales, 34,000 tons; December, 1.32; January, 1.33; March, 1.40; May, 1.46; July, 1.53; September, 1.61.

DRIED FRUITS

NEW YORK, Dec. 4. (AP)—Dried fruit steady.

OIL UNIT "BOYS" MAY TAKE HELM

Four Veterans in Standard of California Rumored as Planning to Quit

SAN FRANCISCO, Dec. 4. (Exclusive)—Three, and perhaps four, of the present directors of the Standard Oil Company of California plan to retire next month and "give the young fellows a chance," according to reports in financial circles. The four named are Senior Vice-President R. J. Hanna, Directors H. T. Harper and H. M. Storey and Treasurer R. C. Warner.

None of the four will deny or confirm the report and President Kingsbury stated he had "nothing to announce."

Friends of the four officials, however, have been told that "important announcement will be made by the first of the year." Each of the officials has been connected with the Standard Oil Company for many years.

BATA EXTENDS SHOE FIELD

Czecho-Slovakia Manufacturer and Chain Retailer Opens Seven Units in Chicago

BY JOHN F. SINCLAIR

[Copyright, 1930, by the North American Newspaper Alliance]

NEW YORK, Dec. 4.—Thomas Bata (pronounced Bot'ya,) the European shoe manufacturer, has again announced a reduction in his prices, ranging from 20 to 40 per cent, in his nearly 2000 retail stores scattered throughout Europe. Overshoes and rubbers he has cut even more—around 50 per cent.

Bata, who is talked about in Europe much as Henry Ford is in the United States, left school at 14 years of age and went to work twenty-six years ago in a shoe factory at Lynn, Mass. He says he kept his mouth shut and his eyes open until he mastered American mass-production methods in manufacturing shoes. Today he employs 17,000 people, and produces about 100,000 pairs of shoes a day.

This new cut in shoe prices is based upon the Bata-American theory that cheaper prices will increase his sales by 200,000 pairs daily, and increase the number of his employees to 30,000.

C. Hirshfield, in the New York Annalist, says the Bata wage, about $13.50 per week for skilled adult men and $11 per week for adult male helpers, is only half the story, for each worker receives a weekly bonus about equal to his wage.

The basic wage and one-half of the bonus go into the pay envelope and the other half of the bonus goes into the Bata Savings Bank, which pays interest at 10 per cent. A married man can withdraw his savings only with his wife's consent. When leaving the Bata employment, the worker can withdraw his savings after six months, but if a man goes to a competing factory he loses his savings altogether.

Today Bata has retail stores in more than 1000 towns in Czecho-Slovakia, and no town of 10,000 population in Europe is without a Bata store. He is exporting shoes in large volume to both China and South America, and a considerable number to the United States.

In 1929, 72 per cent of the 6,000,000 pairs of shoes imported into the United States came from Czecho-Slovakia, mostly Bata shoes. Now Bata has opened seven stores in Chicago (his retail start in the United States,) where he sells his shoes at $3.95.

Will he underbid the American market? Mr. Hirshfield does not think so.

"Bata has shown in the past how to beat the American tariff by the American manufacturers' game—the erection of factories in large foreign markets," says Mr. Hishfield. It would therefore seem inadvisable to try to beat Bata out of the American market, through cut-throat competition. The American market is to him a convenience, not a necessity; he can well afford to compete with and underbid the domestic competition to his heart's content; losses would result on both sides without any advantage gained."

But this great European manufacturer is much more interested in the proper allocation of foreign markets—in co-operation rather than in cut-throat competition.

INTERNATIONAL RAIL OPERATES AT LOSS

NEW YORK, Dec. 4.—International Great Northern Railway reported today net loss for ten months to October 30, of $382,375 after taxes and fixed charges, but before adjustment bond interest, against net income of $706,718, or 4.15 per cent on $17,000,000 6 per cent adjustment income bonds a year ago. October net income totaled $45,955, against $278,038 last year.

DIVIDEND CUT

ST. LOUIS, Dec. 4. (Exclusive)—St. Louis Rocky Mountain and Pacific Company declared today a quarterly dividend of 25 cents a share on the common stock, placing the issue on a $1 annual basis, against $2 previously.

Extra Dividend List Continues to Grow Larger

NEW YORKK, Dec. 4.—Novadel-Agene Corporation, flour and cereal process company, today declared another extra dividend and raised the regular quarterly payment for the third successive quarter. Torrington Company, manufacturer of small steel specialities, also declared a special dividend and American and Foreign Power Company, Inc., voted payment of a back dividend on its second preferred stock Series A.

Novadel-Agene voted a usual extra of 25 cents and a new regular quarterly payment of $1 a share on the common stock. In the last quarter 75 cents was paid in addition to the extra and prior to that 50 cents plus the 25 cents extra. Earnings for this year are estimated by officials at $6 a share against $5.02 last year.

Torrington Company declared an extra dividend of 25 cents in addition to the regular quarterly of 75 cents. American and Foreign Power declared a back dividend of $1.75 for the period from April 1 to June 30 this year on the second preferred Series A stock.

Westinghouse to Improve Plant

PHILADELPHIA, Dec. 4. (Exclusive)—Westinghouse Electric Company will spend more than $300,000 effecting changes and improvements at its South Philadelphia works, where it will devote a portion of its manufacturing space for new shops where all of its locomotive equipping and testing activities will be centered. This work was formerly conducted at the East Pittsburgh works.

Much of its locomotive business has been carried on in conjunction with Baldwin Locomotive Works. Proximity of the South Philadelphia Westinghouse works to the Baldwin plant will facilitate production and engineering research work between the companies, it was stated.

Group of Rails Report Traffic

NEW YORK, Dec. 4.—Carloadings reported here today for November and the eleven months compared with former periods include the following:

	Nov. 1930	Prev. Month	Nov. 1929
Texas and Pacific	43,626	39,331	46,241
Gulf Coast Lines	14,437	14,273	18,243
Int. Gt. Northern	14,447	14,273	18,243
Denver & Rio Gr. W.	30,233	34,688	34,081
Eleven months:	1930		1929
Texas and Pacific	471,392		533,000
Gulf Coast Lines	214,775		216,477
Int. Gt. Northern	214,775		216,477
Denver & Rio Gr. W.	352,720		537,288

HUDSON MOTOR CAR STEPS UP OUTPUT

DETROIT, Dec. 4.—Reflecting favorable reception given new models introduced a week ago at new low prices, Hudson Motor Car Company has increased its production schedule to more than 2000 cars a week.

California Utilities

Yielding 5.50% to 6.67%

The preferred stocks of leading California utility companies at current levels are priced to yield a rate of return materially greater than the bonds or common stock of the same companies.

We believe these issues are worthy of the consideration of every investor requiring a liberal income combined with a high degree of security. The following are indicative of current opportunities:

	Approx. Yield
SOUTHERN CALIFORNIA GAS COMPANY 6% Preferred	5.66%
SOUTHERN CALIFORNIA EDISON COMPANY 6% Preferred	5.66%
PACIFIC LIGHTING COMPANY 6% Preferred	5.85%
SOUTHERN COUNTIES GAS COMPANY 6% Preferred	5.94%
SOUTHERN CALIFORNIA GAS CORPORATION 6½% Preferred	6.39%
GREAT WESTERN POWER COMPANY 7% Preferred	6.67%

Detailed circulars gladly furnished on request below.

[Name _____ Address _____]

Griffith-Wagenseller & Co.

Municipal **BONDS** Corporation

626 So. Spring St.

TRinity 5561

LOS ANGELES

NEW YORK BOND PRICES

	Sales (In $1000)	High	Low	Close
Clev. & P. 4½s '77	5	100⅝	....	....
Clevo. Un. Terms. 5½s '72	1	106½	....	....
Do. 4½s C '61	5	101	....	....
Colon Oil 5s '38	4	47½	....	....
Colo. Ind. 5s '34	1	89⅝	....	....
Colo. & So. 4½s	1	101⅛	....	....
Columbia G.&E. 5s '52 May	3	100⅝	100¼	....
Columbus Ry., P. & L. 4½s '57	2	93¼	....	....
Com. Cred. 6s '34	1	100	....	....
Do. 5½s '35	5	94½	....	....
Com. Ed. 5s '51	2	101⅝	....	....
Com. Gas N. Y. 5½s '45	7	106⅞	106½	....
Corn Pr. r.f. 5s '34	4	100	....	....
Crown Will. 5s '31	29	99¾	99	....
Cuba C. F. 6s '50	11	10	8½	10
Cuba R.R. 7½s '36 w.w.	1	71	....	....
Do. 5s '52	2	60½	60	....
Do. 5s '68	5	61	....	....
Cuban-Am. Sugar col. 6s '31	2	94¾	94¾	....
Cuban Dom. Sugar 7½s '44 w.w.	1	93	....	....
Cur. Prod. 6s '40	3	104¾	104	....
Del. & H. 4½s '37	3	105⅝	....	....
Del. r.f. 5s '53	1	102	....	....
Do. r.f. 5s '28	15	99¾	....	....
D.&R.G. 4½s '36	3	90¾	....	....
Do. con. 4s '36	7	87	84½	87
Do. con. 5s '36	3	94	93¾	94
Do. R. & A. div. 4s '36	1	87	....	....
Det. Ed. 5½s '33	1	101½	....	....
Do. 5s C '49	4	107½	107	....
Do. con. 5s '35	11	102⅝	....	....
Do. 5s C '62	5	104⅝	....	....
Dodge Bros. 6s '40	4	104½	....	....
Dom. Tel. 5½s '37	1	102¾	....	....
Dow. Ld. 4½s A '67	9	102	102⅝	....
Duq. Gas 5½s '40	10	104¾	40	....
E.T.V.&G. 5s '52	4	104⅝	105	104¼
Erie r.d. 5s '67	38	81	79	....
Do. r.d. 4s '53	21	78	76	....
Do.1.e.p.d. 5s '67	3	94	....	....
Do. r.f. 5s '30	29	70½	70½	....
Erie Genes. R.R. r.f. 6s '57	1	103	....	....
Erie & Jer. 1st s.f. 6s '55	1	100½	....	....
Fed. Lt. & T. 5s '42	1	99	....	....
Fed. Sug. Ref. 6s '51	2	71¼	67	71½
Fla.E.Cst. 4½s '59	4	87	86	....
G.R.&S.A.M.&P. 1st gen. 5s '60	5	101	....	....
Gal. H.&H. 5s '32	3	99½	....	....
Gannett Co. 6s '43	1	90	....	....
Gen. Cab. 5½s '47	1	100	94½	94½
Gen. Mo. 6s '36	2	107¾	107¾	....
Gen. Pct. 5s '40	3	102⅝	....	....
Gen. Ry. Sig. 6s '52	1	107½	....	....
Gen. St.C. 5½s '49	1	99	96	96½
Gen. Tire 5s '42	3	100⅝	100	100⅛
Genesee Val. 5½s '37	4	100	101½	101
I.C.&C.E.Ry.&N.O. r.f. 5s '63	2	96¾	96¾	....
Ind. Lime 6s '41	1	101	100½	101
Ind. St. 4½s A '53	18	93	....	....
Interb. R.T. 7s '32	1	87½	....	....
Do. 6s '32	3	88¾	88	....
Do. 6s '36	2	87½	87½	....
Do. r. 5s '41	2	87½	87½	86
Int. Cement 5s '48	1	96	....	....
Int. G.U. 5s '52	1	97½	....	....
Int. Hydro. 5s '44	1	94	....	....
Int. Match 5s '47	18	97¾	97½	....
Int. Pap. & Pr. A 5s '47	1	97	....	....
Int. Rys. Cl. Am. 6½s '41	1	15	09½	10
Int. T.&T. 4½s '39	1	91	....	....
Do. deb. 5s '55	24	89¾	88½	88¾
Do. deb. 5s '49	21	89¾	88½	88¾
Inv.P.L.&P. 6s '51	10	73¾	....	....
K.C.P.&L. 5s '52	1	102	....	....
K.C.Ry.&L. 6s '52	1	90	....	....
K.C.Term. 4½s '60	1	101	....	....
Keith Ry. 6s '46	1	93	....	....
Kendall Ref. 5½s '48	1	97	....	....
Do. A war.	3	61½	....	....
Ky. Cent. 4s '87	4	61½	....	....
Ky.Ec.Elec. 5s '61	1	97	....	....
Lack. Gas 5s '53	1	101½	....	....
Lac. Gas St. L. 5s '34	1	100⅞	....	....
Do. 5s '51	1	100⅞	....	....
Do. 5s '53	2	100⅞	....	....
Do. 5½s '60 D	1	102⅝	....	....
L.&M.S. r. 4s '97	1	100⅝	100⅝	....
Do. gen. 4½s '97	1	100⅝	100⅝	....
Lau. Nit. C. 6s '42	1	94½	94½	97
Lau. Val. 7s 2002	1	100	....	....
Leh. Val. Pr. con. 4½s 2003	15	87½	87	87½
Lib. & Myers 7s '42	1	106	....	....
Do. 5s '51	1	100	....	....
Loew's 6s w.w. '41	2	100	100	....
Do. 6s ex.w. '41	9	97¾	97¾	97¾
Long Isl. 5s '31	1	100	....	....
Lorillard Co. 7s '44	1	104½	....	....
Los.Ad.Ry. 5s '52	1	100½	61	....
Ltg. G.&E. 5s '37	1	100	....	....
L.&N. r. 6½s 2003	3	105	....	....
Do. r. 5s '21	1	100	....	....
Do. r. 5s '46	1	97	....	....
Do. con. 4s '50	1	87	84½	87
Do. con. 4s '57	11	87	84½	87
Do. N. O. 6s '30	1	100	....	....
Mahn. R. r. 6s '40	4	107½	....	....
Mal. St. Ry. 7s '45	1	100	....	....
Man. Ry. 6s '40	1	104	....	....
Do. con. 4s '48	1	87	....	....
McC.Ry. 5s '51	1	100	....	....
McK.&B. 5½s '51	1	94½	88	94
Do. 5s '51	1	94½	....	....
Mich. El. 4½s '65	1	101	....	....
Mich. Gt. 4½s '62	3	101	....	....
Mid. Ill. 5s '52	1	101	....	....
Mid. El. Ry. & Lt. 1st 5s '61	12	101½	101¾	....
M.St.P.&S.Ste.Marie 4s '38	1	100½	101¾	101¾
Do. 4s '39	1	100½	101¾	101¾
M.K.Tex. 4s '62	27	102¾	102	....
Do. 4s '90	27	102¾	102¾	....
Do. adj. 5s A '67	1	88	88	....
Do. 1st 4s '90	1	88	....	....
Do. 5s '62	1	88	....	....
Mo. Pac. con. 5½s '49	1	97	....	....
Do. 5s F '77	4	96	....	....
Do. 5s '65	1	97½	....	....
Do. 5s '90	1	97½	....	....
Mont. P. r. 5s A '43	1	103½	103½	103½
Do. 5s '37	1	100	....	....
Mor.-Ess. 4½s '55	10	97	....	....
Mor. Rock. 6½s '55	1	97	....	....
Nat. Rad. 6½s '45	1	115	114½	....
Nat. Dairy 5½s '48	1	104½	....	....
N.Enz.T.&T. 5s '54	1	100⅝	....	....
N.E.T.&T. 5½s '52	1	100⅝	100¼	....
N.O.P.S. 6s '51 A	1	100⅝	100¼	....
N.O.T.&M. 5½s '54	1	100⅝	100¼	....
N.Y.C.&H.R. deb. 6s '34	3	106⅛	106⅛	....
Do. 6s '35	1	106⅛	....	....
Do. r.s.f. 5s '97	1	106	....	....
Do. r.s.f.4½s '2013	1	101	....	....
Do. r.s.f. 4s '2013	1	101	....	....
N.Y.C.&H.R. deb. 6s '32	10	100⅝	....	....
Do. 6½s C '35	200	104⅝	104⅝	....
N.Y. Dock 5s '51	1	100	....	....
N.Y.Ed. r. 6½s '41	1	106	....	....
N.Y.Har. 1st 5000 4½s '54	1	80	....	....
N.Y.N.H.&H. cv. 6s '40	1	107½	....	....
Do. 6s '48	1	107½	....	....
Do. r.s.f. 6s '54	1	107½	....	....
Do. 6½s '48	1	107½	....	....
Do. 6½s '40	1	107½	....	....
Do. 6s '40	1	107½	....	....
Do. 6s '48	1	107½	....	....
Do. 6s '61 Jan.	3	81¾	....	....
Do. 6s '61 Apr.	3	81¾	....	....
Do. 6s '61 July	3	81¾	....	....
Do. 6s '61 Sept.	3	81¾	....	....
Do. 6s '61 Oct.	3	81¾	....	....
Do. 6s '62	3	81¾	....	....
Chil. Mun. 7s '60	1	65	....	....
Colom. 6s '61 Jan.	3	65	....	....
Do. 6s '61 Oct.	37	65½	65½	65½
Cal. M.B. 6½s '51	3	65	....	....
Comp. Au. 7½s '39	50	18	....	....
Copenhagen 5s '52	13	99	....	....
Cuba 5½s '53	1	93½	....	....
Cuba 5½s '53	1	93½	....	....
Cundina. 6½s '58	7	55½	....	....
Czecho 8s '52	1	100½	....	....
Dan. M. 6s A '46	1	106⅝	....	....
Do. 6s B '46	1	106⅝	....	....
Denmark 5½s '55	1	101¾	101¾	....
Do. 5½s '55	1	101¾	....	....
Do. 5½s '55	1	101¾	94½	94½
Dort. Rh. 7s '65	1	97	....	....
Duke Pr.P. 6s '66	1	101	100½	100½
D.S.E. 5s '51	1	102	100½	102
Fiat 7s '46 w.w.	1	92½	....	....
Finland 6½s '54	1	97½	96½	96½
Do. 6s '45	1	97½	....	....
Fin. Mun. L. 6½s '53	1	97	....	....
Do. A. 6s '54	1	97	....	....
Fram.Ind.Dev. 7½s '42	1	100½	101	....
Frankfort 6½s '53	1	100½	101	....
French 7½s '41	126	100½	101	101½
Do. 7s '49	13	100½	139	....
Gelsenkirch. 6s '34	1	92½	....	....
Ger.Cent.Pl. 7s '50	10	80	....	....
Do. 6s '50 April	1	81½	81½	....
Do. 6s '50 Oct.	1	81½	....	....
Ger. Cent. Intl. 6s '60	1	82½	....	....
Ger. Reg. 7s '49	43	102¾	101¾	73½
Ger.Gen.El.6½s xw	1	94	....	....
Do. 6s '45	1	94	93	93
Good Hope 7s '45	1	84½	84	84½
Graz 7s '43	1	81	....	....
Gt. Con. El. 7s '45	1	94	....	....
Jap. 6½s '50	16	86½	86	86½
Jugo. 7s '34	1	101	....	....
Hall 6s '37	1	93½	....	....
Hall 6s '51	1	93½	....	....
Do. 8s '51	1	93½	....	....
Hanza S.S. Line 7s '39 w.w.	3	78½	78	78½
Helsingfors 6½s '39	1	94½	....	....
Hol.-Am.Ln. 6s '47	1	100	....	....
Hungary 7½s '44	1	100	....	....
Do. 7½s '46	1	100	88	88
Hvster Steel 6s '48	1	79	....	....
Irish Fr. 6½s '50	8	101½	....	....
Isar Cem. Co. 7s '47	1	94	....	....
Ital. Cr. Cons. 7s '37	1	94½	....	....
Do. 7s '40	1	94½	....	....
Ital. Pub. Ut. 7s '52	1	94½	94½	94½
Italy 7s '51	12	94½	94½	94½
Japan 6½s '54	18	103¾	103¾	103¾
Do. 6s '54	1	97½	97½	97½
Jugo-Slav.Bk. 7s '57	3	80	....	....
Karstadt 6½s '43	1	100	....	....
Krupp A. & Tell 7s '50 w.w.	110	94	93½	93½
Leipzig 7s '46	1	94	....	....
Leonard-Tel. 7½s '47	1	97½	....	....
Do. 7s '52 xw.	11	85	84	....
L. Ass. St. E. Pow. 7s '52	37	75	74	75
Lyons 6s '34	1	105½	104½	105½
Marseilles 6s '34	1	105½	104½	105½
Mex. Irrig. 4½s '43	50	3	....	....
Do. 4½s '43	1	3	....	....
Do.6s ctf.dep. '33	3	13½	13½	....
Do. '04 ctf. 4s ass't. '54	10	10	9½	....
Do. '10 ctf. 4s ass't. ass't. '54	1	11	....	....
Milan Cr. 6½s '30	24	74½	74½	75
Minas Geraes 6½s '58	1	50½	50	50½
Do. ctfs. A. 6s '58	2	50½	50	50½
Mtge. Bk. Chile 6s '57 w.w.	3	97¼	96¾	97¼
Montevideo 6s '59	3	74	....	....
Netherlands 6s '72	1	105	....	....
N.Ger.Lloyd 6s '47	1	84	....	....
Norway 6s '52	1	98	....	....
Do. 6s '43	12	105	104½	105
Do. 6s '44	1	105	....	....
Do. 6s '45	1	105	....	....
Do. 5½s '65	1	102¾	....	....
Do. 5½s '63	27	100½	....	....
Do. M. Bk. 5s '67	11	99½	....	....
Do. 5s '65	1	99½	....	....
Nor. Hy.El.5½s '57	15	90½	90	90½
Orien.D.Ltd. 6s '53	1	97	....	....
Do. 7s '42	1	100	82½	90
Oslo City 6s '55	2	102¾	102¾	102¾
Oslo G.&E. Wks. 6s '42	2	97	....	....
Panama 5½s '53	3	103½	....	....
Para.Ly.Mtge. 7s '58	1	104½	....	....
Do. 8s '59	1	104½	....	....
P.-Orl.R.R. 5½s	1	107	....	....
Pirelli Finish 7s '47	1	97	....	....
Porto 7s '50	1	87	86½	....
Do. 1st 6s '60	31	80	48¾	....
Do. 2nd 6s '61	21	51	48¾	....
Poland 8s '50	1	84	83	....
Do. 7s '47	21	78½	75½	76½
Porto Ale. 7½s '46	1	100½	....	....
Prussia 6½s '51	1	78½	....	....
Queensland 6s '47	22	73½	73½	73½
Do. 6s '47	1	86½	86	....
Rhein-Main 6s '50 w.w.	1	87	....	....
Do. 7s '46 xw.	23	90	89	90
Rhine, Ruhr Water 6s '53	10	87	....	....
Rhine, W. 6s '52	1	87½	86½	87
Do. 6s '53 w.w.	1	87	87	87
Do. 6s '53 xw.	1	86½	86½	86½
Rio de Jan.6½s '53	1	84½	84½	85
Rio Gr.do Sul 8s '46	1	83	81	83
Do. 7s '46	1	83½	....	....
Do. 6s '68	10	51	50	....
Rom. 6½s '60	10	80	80	78½
Royal Dutch 4s '45	1	89¾	89¾	89½
Rumania Ins. 7s '59	13	77½	77	....
Russ.Govt. 6½s '19	1	7	....	....
S. Paulo 8s '36	1	90	....	....
Do. 7s '40	1	80½	79	....
Do. 6s '68	1	80½	79	....
San P.Wks. 7s '45	1	79½	....	....
Do. Con. 5½s '51	3	73	71	....
Saxon St.M.I. 7½s '45	1	81	80	....
Do. 6½s '46	1	79	....	....
Do. 6½s '46	1	79	....	....
Seine 7s '42	1	107¾	....	....
Serb.Mtg.Cr. 7s '62	1	91	90½	91
Do. 7s '62	29	80½	80½	....
Shinyetsu 6½s '47	1	78	78	84½
Sid.Ld.Assn. 8s '47	1	84	....	....
Sin. & Hal. 7s '45	1	95½	....	....
Silesia Prov. 7s '56	6	53½	....	....
Do. 6s '58	1	53½	....	....
Swiss Con. 6s '46	3	105½	105½	105½
Swiss 5½s '46	1	103½	104½	103½
Tokio,El.Pow. 6s '52	12	84½	84½	....
Tokio Cr. 5½s '52	1	102½	....	....
Tokio El.Li. 6s '53	24	87½	87	87½
Tyrol Hy. El. Pow. 7½s '53	8	92	92½	....
Ujhe.El.Pow. 7s '42	8	98½	98¾	....
U.Sil.Wks.6½s'31 A	8	98½	....	....
Do. 6½s '51	1	98½	....	....
Uruguay 8s '46	1	101	101½	101
Do. 6s '60	1	84½	....	....
Do. 6s '79	1	84½	....	....
Ven.Pr.M.Bk. 7s '52	88	88	88	95
Vienna 6½s '43	1	87½	....	....
Warsaw Cy. 7s '58	1	84	....	....
Westph. Un. El. 7s '51	7	78½	68	....
Yokohama 6s '61	7	95½	95½	....

Total sales today, $8,146,000; previous day, $7,535,000; week ago, holiday; year ago, $15,444,000; two years ago, $11,034,000; Jan. 1 to date, $2,540,834,000; same year ago, $3,005,410,000; same two years ago, $2,781,852,000.

UNITED STATES GOVERNMENT BONDS

(Dollars and Thirty-seconds)
Sales in $1000

Liberty 3½s	5	101-31		
Do. 1st 4¼s	10	103-31	103-28	103-29
Do. 1st 4¼s	100	105-2	105-00	105-01
Do. rec.	5	102-27		
Treasury 4½s	1	113-3		
Do. 3¾s 40-43	1	102-10		

CHICAGO STOCKS

CHICAGO, Dec. 4. (AP)—Following is the complete official list of transactions in stocks on the Chicago Stock Exchange today:

	Sales	High	Low	Close
Acme Steel	200	18	17¾	....
Adams Mfg.	50	23¼	....	....
Allied Prod.	50	20	....	....
Am. Comm. Pow. A	450	14	13¾	13¾
Am. Equities	100	6¼	....	....
Am. Pub. Ser. pf.	40	95	....	....
Am. Radio	300	1	¾	1
Am. Rad. pf.	50	5	5	5
Assoc. T. & T. A	100	68½	68½	68½
Assoc. Tel. Util.	100	21¾	20¾	21¾
Auburn Auto	200	50½	....	....
Banes, Kentucky	3,150	9¾	¾	¾
Baxter Laund. A	60	7	....	....
Bendix Aviation	400	17¾	17¼	17¾
Berg-Warner	3,300	17¾	17¼	17¾
Borin Vivat. pfd.	200	3½	....	....
Butler Bros.	100	7	6¾	....
Canal Const.	140	6¾	....	....
Ceco Mfg.	50	3	....	....
Cent. Ill. P. S. pf.	90	84½	....	....
Cent. Ill. Sec.	250	23½	22	23½
Cen. Ind. Pw. pf.	20	83½	81½	83½
Cen. Pub. Ser. A	800	15½	14½	15½
Cent. & So. West	600	17¾	17¼	17¾
Do. pf.	30	90½	....	....
Cent. States Elec.	50	24½	....	....
Cent. States Util.	200	88½	88½	88½
Chain Belt	50	24½	....	....
Chicago Corp.	3,400	6¾	6¾	6¾
Do. pf.	2,100	41¾	40¾	....
Chicago Inv.	150	1	....	....
Do. pf.	200	21	20½	21
C.N.S.&M. pfd.	10	108½	....	....
Do. pf.	50	98	....	....
Chi. Yellow Cab	100	22½	....	....
Cities Service	12,500	17¾	17¼	17¾
Cities Serv. pf.	450	58½	....	....
Com'wlth Edison	600	230	226	227
Const. Mat. pfd.	50	3	....	....
Consumers	200	27½	....	....
Do. 5s pfd.	50	90	....	....
Do. 7s pfd.	50	44	....	....
Do. 6s pfd.	60	7	....	....
Cont. Chicago	19,100	8	6¾	6¾
Do. pfd.	1,400	41¾	41	41¾
Cord Corp.	1,600	16	15¾	15¾
Corp. Sec.	1,800	14	....	....
Crane Co.	139	45	....	....
Deuenspee G. Co.	200	11¾	11¾	....
Dic. Household	550	26½	26¼	26¾
Fabrics Finish	70	2	....	....
Fed. Elec. 7% pfd.	30	67	65	67
Foote C. & Mar.	50	3	....	....
Gardner-Den.	200	7	....	....
Gen. Theat. Eq.	200	11¾	11¾	....
Glosser	50	2¾	2¾	2¾
Godchaux	100	10½	10½	10½
Gt. Lakes Airc.	70	1	....	....
Gt. Lakes Dredge	850	8½	8½	8½
Grigsby-Grun.	1,600	7¾	7¾	7¾
Harnischfeger	200	13	13¾	....
Hart-Carter	50	4	....	....
Hoodaille-Her. A	100	2	....	....
Do. B	50	1	....	....
Ill. Brick	50	7	....	....
Ind. Pneu. Tool	100	18½	....	....
Ind. Ter. Ill. Oil	100	18½	....	....
Inland Util.	100	4½	4½	4½
Insull Util.	15,850	4¾	4¾	4¾
Do. pfd. 2nd S.	650	40½	39½	39½
Iron Firemen	650	8¾	8¾	8¾
Kalamazoo Stove	150	10½	....	....
K. U. Ut. Cl. pf.	50	34	....	....
Keystone Steel	100	11	....	....
Lake Drug pfd.	100	5	....	....
Libby-McNeill	250	17¾	....	....
Lion Oil Ref.	150	7	....	....
Mat. Range Un.	3,300	6¾	6¾	6¾
Mesh. Bearhorn	100	27	26¾	26¾
Marshall Field	400	21¼	21¼	....
McQuay Norris	50	35	....	....
Meadows Mfg.	100	5½	....	....
Memphis N. Gas	100	10¾	....	....
Mickelb'y's Food	700	12	11½	12
Mid West Util.	21,100	19¾	19	....
Do. 6s pfd. A	50	94½	....	....
Do. B war.	250	3	....	....
Midl. N. Gas A	600	3½	....	....
Midland United	650	19½	19½	19½
Do. war.	500	¾	¾	¾
Mid. Ut. 7% A pf.	50	90¾	....	....
Do. 7s pf.	30	98½	98½	....
Mo.-Kan. Pipe	2,650	6¾	6½	....
Monighan	50	22	....	....
Monroe Chem. pf.	100	70	....	....
Mooser Leather	250	6	....	....
Musk. Mot. Sp. A	100	10½	....	....
Nat. El. Pow. A	50	23¾	....	....
Nat. Fire Brick	50	7	....	....
Nat.-Standard	50	11	....	....
Nicholl-Searle	50	3	....	....
No. Am. L. & P.	50	1	....	....
No. Ill. Pr.	1,200	19¾	19¾	19¾
Penn Water	100	7	....	....
Parker Pen	100	7	....	....
Pines Winter	100	1	....	....
Pub. Ser. Ill.	50	7	....	....
Do. pf.	50	7	....	....
Quaker Oats	1,200	161½	159½	....
Railroad Shares	1,100	1	....	....
Rath Pack.	100	7	....	....
Reo Motor	1,300	8¾	8½	8½
Sangamo Elec.	50	7	....	....
Seaboard Pw.	50	47½	46½	47½
Seaboard Util.	1,000	4¾	4¾	4¾
S.W.G.&E. pfd.	50	7	....	....
Stand. Gas Util.	300	7	....	....
Stand. Dredging	100	7	....	....
Do. pfd.	50	7	....	....
Stebbins Radio	100	7	....	....
Super-Maid	100	7	....	....
Swift & Co.	1,000	7	....	....
Swift Intl.	1,000	7	....	....
Thompson, J. R.	100	7	....	....
Torrance-Steel Con.	100	7	....	....
Twin. St. N. Gas	100	7	....	....
Unit. Am. Util.	100	7	....	....
Do. A	50	7	....	....
Unit. Pr. & Pubs.	100	7	....	....
Do. pf.	100	7	....	....
United Pub. Util.	100	7	....	....
U. S. Gypsum	1,200	7	....	....
U. S. Gypsum pf.	100	7	....	....
Util. P. & Lt. A.	200	7	....	....
Do. B. vtc.	1,200	7	....	....
Util. & Ind.	100	7	....	....
Do. pfd.	50	7	....	....
Vesper Gas A	100	7	....	....
Wahl	100	7	....	....
Westark Radio	1,400	7	....	....
Wgrbank Shrs.	100	7	....	....
Zenith Radio	650	7	....	....

BONDS

Insull 6s '40	18,000	90	89	....
United Pub. Util. 6s '47	8,000	86½	85½	86½

Stock sales today, 135,700.
Bond sales today, $26,000.

SAN FRANCISCO

SAN FRANCISCO, Dec. 4. (AP)—Following is the official list of transactions on the San Francisco Stock Exchange today:

	Sales	High	Low	Last
Anzio & London	50	185	....	....
Assoc. Inv. Fund	200	6¼	....	....
Atlas Diesel Em. A	100	6½	....	....
Bond & Share	100	6½	....	....
Bunk Hickson Co.	100	6½	5	....
Calambo Sug. com.	50	14	....	....
California Ink	100	7	....	....
Calif. Packing Corp.	100	32	....	....
Caterpillar Tract.	100	32	31½	....
Crown Zel. Gold A	100	3	....	....
Do. vtc. com	1,100	3	....	....
Golden State Milk	200	15½	15½	....
Gt. W. A. & M. pf.	10	104½	....	....
Do. 1s pfd.	30	100	....	....
Hale Bros. com.	30	14	....	....
Hale Bros. Stores	100	8½	....	....
Honolulu Plantat.	25	55	....	....
Kelster Mach. com.	200	7	....	....
Leslie Cal. Salt.	100	25	....	....
Magnavox Co.	100	3½	....	....
Do. 1st. pf.	50	9	....	....
No. Am. Inv. com.	50	6	....	....
Oil, Amer. Oil	1,000	9¾	9	....
Oliver Filters A	100	19½	....	....
Do. B	100	9	....	....
Pac. Gas & Elec. 6s 1st pfd.	900	33½	33½	33½
Do. 5s pfd.	300	32½	32½	....
Pac. Pub. Ser. A	700	2	....	....
Pac. Tel. & T. pf.	11	114½	....	....
Paraffine Cos.	100	32	....	....
Richfield Oil pfd.	100	13	13	....
Do. com.	6,800	2¾	2¾	2¾
Shell Union com.	100	17½	....	....
Sherman Cl. R.R.	10	15½	....	....
Spalding Pat. A	200	3	....	....
Sperry Val. Co.	200	10	....	....
Stand. Oil of Cal.	300	47½

Complete New York Stock Exchange Report

NEW YORK, Dec. 4, (AP)—Following is the complete closing list of today's transactions on the New York Stock Exchange:

—1930— High	Low	Div.	Stocks—	Sales.	High.	Low.	Last.	Net change.	Close bid.
2	½		Cons. Textile	4,900	½	½	½	— ½	½
27½	11⅞	1.20	Container "A"	200	12¾	12½	12½	— ½	12¾
8¾	2		Do. "B"	1,500	3¾	3½	3½	— ¼	3¾
57½	17⅝		Cont'l Baking "A"	3,700	22	21⅞	21⅞	— ⅛	21⅞
7	2½		Do. "B"	700	2⅞	2⅞	2⅞	— ⅛	2⅞
94⅞	66¼	6	Cont'l Can	1,500	73	72	73	+ ¾	73¼
71⅜	44½	2½	Continental Can	3,000	50	49¼	49¼	— ¼	49¾
37⅞	20¾	1	Cont'l Diam. Fiber	300	13	13	13		13
77⅜	39⅝	2.40	Cont'l Insur.	300	66	65¾	66	— 1	66
8¼	2½		Cont'l Motor	1,800	3⅞	3¾	3¾	— ⅛	3¾
30½	10		Cont'l Oil, Delaware	4,300	11¾	11	11	— ¼	11
40⅞	10	1	Cont'l Shares	5,800	12¾	11⅞	12	— ⅜	12
111⅜	72⅝	3½b	Corn Products	1,800	78½	77⅜	78½	+ ⅜	78½
151½	114	7	Do. pfd	10	147¼	147¼	147½		147½
33	9¼		Cotz	1,900	11	10⅞	11	+ ⅛	10¼
35¾	25½	2	Cream of Wheat	200	28½	28	28½	+ ⅛	27½
22	6		Crosley Radio	1,300	6½	5¾	5¾	— ⅝	5¾
39⅝	31	2.40a	Crown Cork	100	40	40	40	— 1	39
18½	6		Crown Zeller	200	8	8¾	8¾	— ⅛	8¾
117	103½	7	Crucible Steel pfd	10	105	105	105		106½
17⅜	4⅝		Cuba Cane Products	200	1⅞	1⅞	1⅞		1½
9	3¼		Cuba Company	100	5	5	5		5
65⅝	35		Cuban-Am. Sugar	300	4⅝	4¼	4⅝		4¾
89½	13½	4	Do. pfd	120	37	36	36		35
42⅝	19⅝		Cudahy Packing	300	41¾	41	41¾	+ ⅜	42
19⅝	4¼		Curtiss Wright	9,400	3⅞	3⅝	3⅝	— ⅛	3¾
			Do. "A"	1,600	4½	4¼	4¼	— ⅛	4¼
43⅝	15		Davison Chem.	700	17⅛	17¼	17¼	— ⅛	16⅝
		1.40	Deere & Co. pfd	200	22½	22¼	22½	— ⅛	22
181	124	6	Del. & Hud.	400	140½	139¾	140	— 2½	138
153	84½	6	Del. Lack. & W.	1,600	84¾	84¼	84¼	— ⅝	84½
80	30½		Den. R. G. & W. pfd	200	35	35	35		34
265	173½	12	Detroit Edison	500	180	178½	180	+ 1½	178
43½	17½	1.20	Devoe & Ray. "A"	300	17¾	17¾	17½	— ¼	17
		6	Diamond Match Cfs.	400	215	214½	214½	— ½	214
95⅛	65¾		Dome Mines	100	85½	85¼	85¼	— ¼	85
30⅝	12	1.20	Dominion Stores	100	15¼	15	15	— ¼	14½
87⅞	63	4	Drug, Inc.	25,000	65⅝	64½	65⅜	— ¼	65⅝
145⅝	82	3	Dunhill Intl.	700	7⅝	7⅜	7⅜	— ⅛	8
122	101½	6	Du Pont de Nemours	18,400	89¾	87½	88¾	+ ⅝	87½
105⅝	100	5	Do. Deb.	200	117⅜	117¼	117⅜	+ ⅛	117⅜
57⅞	23		Duquesne Light 1st pfd	200	105	104⅜	105		106
			Durham Hosiery pfd.	130	23	23	23		23
253½	155¾	8b	Eastman Kodak	3,900	163½	163	163	—2½	162
27⅜	11⅝	2	Eaton Axle & Spring	100	15½	15½	15½	— ⅛	15
114½	32	6	Edison Elec. Ills.	10,100	53¾	51⅝	51⅝	—2¼	51½
			Electric Boat	1,900	35	34	34	— ⅝	34
103⅛	37½		Electric Power & Light	12,300	43¾	42½	43½		43½
		6	Do. 6s. pfd.	600	92	91	91		90¾
73¼	41⅝	3	Electric Storage Battery	700	60½	59	59	— ¾	59
49⅞	26½		Erie Railroad	2,100	29½	28¾	28½	— 1⅛	28¼
69	41	4	Do. 1st pfd	200	42¾	42	42	— 1⅛	42
47½	38½	4	Do. 2nd pfd	100	38¾	38½	38½	— ¾	38
20¾	4		Evans Auto Loading	100	5	5	5		4¾
27½	10	1½	Exchange Buffet	10	22	22	22		22
50⅝	22	1.60	Fairbanks-Morse	100	23¾	23⅝	23⅝	— ⅛	24
80	50½		Fash Park Ass'n pfd	200	17⅜	17⅛	17⅛	+ ⅛	17⅜
12¾	5½		Federal Motor	200	6¾	6⅝	6⅝	— ⅛	6⅝
45	21⅛	2.40b	Federal Water Service	300	23½	23	23⅛	— ⅛	23½
89¾	46	2.20	Fidelity Ph. Fire Ins.	300	52	51	51	— 1	51
		6½	Fisher's Body pfd	50	98¾	98¾	98¾	— ⅛	98¾
53⅝	15¾	1	Firestone Tire & Rub.	200	37⅞	37⅝	37⅝	— ⅛	37⅝
115	97	7	Do. pfd	1,900	97	97	97	+ ¼	97
37¾	20¾		First National Stores	1,200	34¾	34⅜	34⅜	— ⅜	34⅜
5½	1		Fisk Rubber	2,700	3⅛	3	3	— ⅛	3
	2¼		Do. 1st pfd	170	3	2¾	2¾	— ⅛	2¾
	1		Do. 1st pfd Cvt.	30	4	4	4		3¾
101½	48	8	Foster Wheeler	3,500	53½	50¾	52	+ 1½	52
59	22½		Fourth Nat'l Investors	500	23½	23	23	— ¼	23
55	25		Fox Film "A"	17,600	31¾	30½	31	— ⅛	30¾
55⅞	29¼	4	Freeport Texas	800	33¾	32¾	32¾	—1¼	33¼
11⅜	2¼		Gabriel "A"	200	4½	4½	4½	+ ⅛	4
80	50		Gamewell	10	61	61	61	+ ¾	60
7⅜	3		Gardner Motor	200	3¾	3¾	3¾	+ ⅛	3¾
16½	4¾		General Am. Investors	100	7	7	7		6¾
111⅞	62	4a	Do. pfd	100	79	79	79	— ¼	79
41⅜	8		General Am. Tank	1,300	67⅝	66¾	66⅝	— ¾	66¾
74⅝	37		General Bronze	100	38	38	38		38
100	58⅝	7	General Cable	255	11⅝	11	11⅜	— ⅛	11⅝
			General Cable "A"	911	58	57¾	57¾	— ⅛	58
100	58⅝	7	General Cable pfd	300	98	97¾	97¾	— ¼	98
61	36	4	General Cigar	200	36½	36½	36½	— ⅛	36½
83¾	44½	1.60	General Electric	52,500	45¾	45¼	45¼	— ⅜	45¼
12	6½	1	General Electric ctf.	3,200	11¾	11½	11½	— ⅛	11½
61⅛	46⅝	3	General Foods	2,100	51⅝	51	51⅜	— ⅛	51⅜
		30b	Gen. Gas & Elec. "A"	3,200	5¾	5¾	5¾		5¾
107⅞	52¼	4	Do. Cvt. Cfs.	400	53¾	53¼	53¼	— ⅛	53¼
102	90	6	Do. $6 pfd "A"	10	100	100	100		100
144⅜	23¾	2.62b	Gen. Italian Edison	2,100	28¾	27¾	28⅛	— ⅛	28
39⅝	20½	2	General Motors	37,100	35⅝	34⅝	34⅞	— ⅛	35
54¾	31½	5	Do. pfd	900	97½	96¾	96¾	+ ¾	96¾
		5	Gen. Outdoor Adv.	300	37¾	36⅞	37¼	+ ⅜	37¾
35⅞	15½	6½	General Public Service	300	35¾	35¼	35¼	— ⅜	35¼
106⅝	56	5	Gen. Railway Signal	3,200	18	17¾	17¾	— ⅛	17¾
	5½		Gen. Realty & Ut.	600	6¼	6	6	— ⅛	6
100	61	6a	Do. pfd	200	65	65	65	—1½	64
80	40	4	General Refractories	1,000	51	50	50	— ¾	50
144⅞	140½		General Theater Equip	2,300	17⅞	17	17⅛	— ⅛	17⅛
106½	35¾		Gillette Safety Razor	2,500	33	32¾	32¾	— ⅛	32¾
		5	Do. pfd	200	83	83	83		83
20½	5½		Gimbel Bros.	13,300	7⅜	6	6	— ⅛	6⅜
28⅞	14¾		Do. pfd	700	32	30½	30½	— 1⅛	30½
103⅝	70	1.20	Glidden Co.	200	30¼	29½	30⅛	+ ⅝	29⅝
28	7		Do. prior pfd	10	7¾	7¾	7¾		7¾
47⅞	20⅝	2½	Gold Dust	4,100	24¾	24¼	24¼	— ⅝	24¼
58⅝	15¾		Goodrich	6,700	33	32⅝	32⅝	— ⅜	32⅝
58⅝	15¾		Goodyear Tire & Rub.	2,600	39⅜	38¾	38¾	— ⅝	38¾
102½	78½	7	Do. 1st pfd	1,000	97½	97	97	— ¼	97
28⅝			Gotham Silk Hosiery	100	87½	87½	87½	— ⅛	87
			Do. pfd x.w.	50	50	50	50	—4	
13⅝	4		Graham-Paige	1,600	4½	4	4	— ⅛	4
30⅞	12	1a	Granby Con. Mining	3,400	18⅝	18¼	18½	— ⅛	17⅞
52	24		Grand Silver Stores	400	24¾	24¼	24¼	— ⅛	24¼
43½	30⅝	2	Grand Union	100	32½	32½	32½		32½
4	2		Do. pfd	100	3	3	3		3
40	19		Grant (W. T.)	300	28	28	28	+ ⅛	28
23⅝	18	21gh	Great North. Ry. pfd.	1,500	63	62½	63	— ¼	63
34½	10¼		Gt. No. Iron Ore Cfs.	2,500	12¾	12½	12½	— ⅛	12½
			Great Western Sugar	1,100	11	11	11	— ⅛	11
120	93½	7	Do. pfd	100	99	99	99	— ¼	99
27⅜	3		Grigsby Grunow	900	3¾	3½	3½	— ⅛	3½
23½	7		Hahn Dept. Stores	1,900	9½	9½	9½	— ⅛	9½
37⅞	17⅜	1	Hall Printing	100	17½	17½	17½	— ⅛	17½
19	7		Harbison-Walker	100	11⅞	11⅞	11⅞	— ⅛	11⅞
20	4½		Hartman "B"	100	4¾	4¾	4¾		4¾
			Hayes Body	200	4	4	4	— ⅛	4
1.80	1.80		Hercules Motor	1,100	15	15	15	— ⅛	15
106⅞	29	5	Hershey Power pfd	100	103¾	103¾	103¾	+ ¾	103¾
106⅞	29	5	Hershey Chocolate	100	103¾	103¾	103¾	+ ¾	103¾
45	35½	2½b	Do. Cvt. pfd	100	86¼	86¼	86¼	— ¼	86¼
			Holland Furnace	100	34	34	34	— ¼	34
			Houdaille-Hershey "B"	300	35¾	35¾	35¾	— ¼	35¾
65⅝	23	4	Household Finance pfd.	100	65	65	65	— ½	64
11⅝	3¾	10%j	Houston Oil	600	4⅝	4⅝	4⅝	— ⅛	4⅝
			Houston Oil new	2,000	10	9¾	10	+ ⅛	9¾
41⅞	30	4	Howe Sound	300	35¾	35	35	— ¼	35
32⅝	15⅜	3½	Hudson & Manhattan	1,400	21	20¾	20¾	— ⅛	20¾
57⅞	25	5	Do. pfd	400	41	41	41		41
27⅞	18	3	Hudson Motor	2,100	24¼	23½	23⅝	— ⅝	24
36½	17⅛		Hupp Motor	2,100	24¼	23¾	24	— ⅛	24
136⅝	76	7	Illinois Central	700	80½	80½	80½	+ ⅝	80½
28⅜	7		Indian Motorcycle	100	7¾	7¾	7¾	+ ⅛	7¾
28⅝	14½	5b	Do. pfd	100	27½	27½	27½		27
3	1		Indian Refining	3,300	4¼	4¼	4¼		4
28⅞	14½	5b	Inserroll Rand	100	184	184	184	+5	180
1	½		Inspiration Copper	300	10	9¾	9¾	— ⅛	9¾
17⅝	5½	.45	Insuranshares (Del.)	100	10	10	10		9¾
		.45	Insuranshares Ct. (Md.)	100	10	10	10		9¾
2	½		Interboro Rapid Tran.	1,500	1¾	1¾	1¾	— ⅛	1¾
3½	1		Intercon. Rubber	2,900	3¾	3½	3½	— ⅛	3½
28⅞	13	1	Interlake Iron	4,300	13¾	13	13	— ⅝	13
1	½		Int'l Agricultural	400	1	1	1		1
193½	121	6a	Int'l Cement	600	149½	147	147¼	— 2¼	147
19⅝	10		Int'l Carrier Ltd.	100	10	10	10		10
54⅞	53	4	Int'l Combustion Eng.	200	58¾	58½	58¾	+ ¼	58½
18	8		Do. pfd	1,000	67	67	67	+ ¾	66
14⅝	3½		Int'l Harvester	2,500	39¼	38¾	38¾	— ⅜	38¾
14⅝	3½		Do. pfd	2,700	7¾	7½	7½	— ⅛	7½
55	23	2k	Int'l Hydro Elec. "A"	100	27	27	27	— ⅛	27
97	39½	4	Int'l Match Pfc. pfd.	1,700	65	62½	65	+ 2½	64
44⅜	16½		Int'l Merc. Mar. Cfs.	100	17	17	17	— ⅛	17
44⅜	16½		Int'l Nickel, Canada	30,400	34¾	33¾	34	— ⅛	34
37	8		Int'l Paper 7s pfd	40	39	39	39		39
101	64½	6	Int'l Paper & P. "A"	100	71	71	71	— ½	71
119	55	6	Int'l Paper & P. pfd	1,400	74	73½	73½	— ¼	73½
			Int'l Printing Ink pfd.	300	37¾	37¾	37¾	— ¼	37¾
77⅜	35½	2	Int'l Ry. of Cent. Am.	100	12	12	12	—1	12
46	17½		Int'l Salt	300	37¾	37¾	37¾	— ¼	37¾
7	3½		Int'l Silver	1,100	12	12	12	— ⅛	12
77⅜	25½	2	Int'l Tel. & Tel.	14,337	30¾	29¾	29¾	— ⅝	30¾
43	25	4	Interstate Dept. Stores	100	19	19	19	— ⅛	19
			Do. pfd x.w.	10	61	61	61		61
			Interstate Equity	200	7¼	7¼	7¼	— ⅛	7
			Island Creek Coal	100	30½	30½	30½	— ½	30½
66⅛	38	4b	Jewel Tea	300	45½	44¾	44½	— ¾	45
148⅝	61⅝		Johns-Manville	4,300	68¾	67¾	68¼	— ¼	68
193	105¾	7	Do. pfd	10	121	121	121	+ ⅛	121
173½	118½	7	Jones & L. Steel pfd	130	120	120	120		119½
			Jordan Motor	100	½	½	½		½
85⅜	40	5	Kansas City Southern	200	42	42	42	—3	39
70	60	4	Do. pfd	100	60	60	60	— 1	58½
13½	7⅝	1.02	Karstadt Rudolf	100	7⅝	7⅝	7⅝	— ⅛	7⅝
41½	13	2½	Kayser (J.)	800	14	13½	13⅝	— ⅛	14
45	13		Kelly-Springfield	400	20	19½	19½	— ⅝	19½
			Do. 6s pfd.	10	13	13	13		12
28⅞	19¾	2	Kelsey-Hayes Wheel	100	20	20	20	— ⅛	20
20⅝	7⅝		Kelvinator	2,700	9⅝	9⅜	9⅜	— ⅛	9⅜
82	34	4	Kendall pfd	100	36	36	36		35
62⅜	24¼	2	Kennecott	7,800	29¾	28¼	28⅝	— ¼	28⅝
7⅜	1		Kolster Radio	400	1⅝	1⅝	1⅝	— ⅛	1
30⅞	26¼	1.60	Kreuze (S. S.)	1,100	27⅝	27	27	— ¾	27
76	30	1a	Kress (S. H.)	200	44½	44½	44½	— ½	44½
48⅛	28⅝	1.80	Kreuger & Toll	15,400	24	23¾	23¾	— ¼	23¾
	18	1a	Kroger Grocery	2,500	23¾	23¾	23¾	—1	
113	70⅝	6	Lambert	1,700	80½	79½	79⅝	— ⅝	79½
11	3½		Lee Rubber & Tire	300	3¾	3¾	3¾	— ⅛	3¾
42	13⅝	1	Lehigh Port. Cement	200	18	17½	17½	— ⅝	17½
83	40	3½	Lehigh Valley R. R.	1,500	54⅛	53	54	+ 1	54
17½	5½		Lehigh Valley Coal	500	8¾	8¾	8¾	— ⅛	8¾
97¾	37½	3	Lehman Corp.	5,500	60½	59	59⅜	— ¾	59⅜
7	3		Libbey-Owens Ford Gl	200	13¾	13¾	13¾	— ⅛	13¾
31½	10¼		Liberty Starches "A"	200	28½	28½	28½	— ⅛	28½
113⅜	79	4	Liggett & Myers	100	84	84	84	— ¼	84
93⅝	35	4	Liggett & Myers "B"	2,100	84¾	83¾	84	— ¼	84
81½	42¼	4	Lionel Corporation	27	42¼	42¼	42¼	— ¼	42¼
95⅝	42⅛	4b	Loew's	5,500	48¼	47⅞	47⅞	— ⅛	47⅞
10⅝	4¼		Loft	500	3¾	3¾	3¾		3¾
6¾	3		Long Bell "A"	100	4¼	4¼	4¼		4¼
104¼	47⅞	2.90b	Loose Wiles Biscuit	1,400	52	51	51	— ¼	51
28⅝	10⅛		Lorillard (P.)	2,000	13⅝	13	13		13
4	1½		Louisiana Oil	300	2	2	2		2
51½	29	1⅝	Louis. Gas & Elec. "A"	200	30	29½	29½	— ⅛	30
128½	99⅝		Louisville & Nashville	300	102	100	100	— 2	99
44⅝	11		Ludlum Steel	200	13¾	13	13	— ⅛	13
99	48	6½b	Do. pfd	300	50	48	49½	—6½	44
88½	38½	4	Mack Trucks	2,425	43⅝	42¾	42¾	— ½	42¾
150⅝	48	3	Macy (R. H.)	2,800	102½	101	101½	— ¾	101½
32⅝	20		Magma Copper	100	30	30	30	— ⅛	30
12⅜	3		Mallinson	100	3¾	3¾	3¾	— ⅛	3¾
49⅞	46½	2	Manati Sugar pfd	100	48	48	48	— ⅛	48
24	11		Manh. El. Ry. Gtd.	100	20	20	20	— ⅛	20
		1.20	Manh. El. Mod. Gtd.	400	35½	35	35	— ⅛	35
			Marine Midland	1,400	23¾	23½	23⅝	— ⅛	23⅝
39¾	15¾		Market Street Railway	100	21	21	21	— ⅛	21
			Marmon Motor	100	15	15	15	— ⅛	15
48⅝	25⅞	2½	Marshall Field	1,000	32	31⅝	32	+ ⅜	31½
28⅝	13⅜		Martin-Parhall	1,100	14¾	14¼	14¼	— ⅜	14¼
			Max Depl. Stores	100	31	31	31	— 1	
84½	60	6	Maytag 1st pfd	200	60	60	60		60
40⅝	24		McCall	100	28	28	28	— ⅛	28
			McKeesport Tin	1,000	35½	35	35	— ⅛	35
27⅜	10½	1	McKesson & Robbins	1,900	11⅞	11⅝	11⅝	— ⅛	11⅝
14⅝	6¾		Do. pfd	1,000	17⅜	16¾	16¾	— ⅝	16¾
			McLellan Stores	100	36¾	36¾	36¾	— ⅛	36¾
47	25	2	Melville Shoe	100	26	26	26	+1	25½
25⅝	6½	2	Mengel	1,200	15⅞	15⅝	15⅝	— ⅛	15⅝
37⅞	17⅝		Mexican Seaboard Oil	2,900	23⅝	23¼	23¼	— ⅜	23¼
22⅞	7⅝		Miami Copper	1,200	15⅞	15⅝	15⅝	— ⅛	15⅝
21	14½	3	Michigan Steel	200	44¼	44	44	— ¼	44
33	18½	3	Mid-Continent	3,200	21⅝	21⅜	21⅜	— ⅛	21⅜
53	15½	3	Midland Steel	300	21¾	21¾	21¾	— ⅛	21¾
100⅝	79	7	Minn. Moline Imp.	1,400	8	8	8		8
108⅝	79	7	Missouri, Kan. & Texas	1,500	22¾	22	22	— ¼	22
98⅝	25		Do. pfd	1,000	34¾	34¼	34¼	— ⅜	34¼
			Missouri Pacific	500	23¾	23¾	23¾	— ⅛	23¾
147	93½	5	Do. pfd	500	100½	100½	100½	+ ½	100½
40	11⅝		Mohawk Cpt. Mills	1,100	11⅞	11¾	11⅞	+ ⅛	11⅞
43	16⅝		Monsanto Chemical	1,100	17⅜	17	17	— ⅛	17
106	46	4.40	Montgomery Ward	26,000	51⅝	50¾	51	+ ⅛	51
72	48¾		Morrell & Co.	100	51½	51½	51½	—1½	51
11⅜		.20	Mother Lode	100	6⅞	6⅞	6⅞		6⅞
14⅝	5		Motor Finance Cases	100	6	6	6		6
81	26½		Motor Products	100	31	31	31	+ ⅝	31
51	14½	3	Motor Wheel	1,300	15⅝	15⅜	15⅜	— ⅛	15⅜
100	34		Mullins Mfg.	200	11	11	11		10½
64⅞	32	7	Do. pfd	100	45	45	45		45
25¾	9	25¢j	Murray Corp.	1,700	11	10⅞	10⅞	— ⅛	10⅞
49¼	34	2	Myers & Bro.	400	40¼	40	40	— ¼	40
55⅝	24	4	Nash Motors	1,900	29¾	27⅞	28⅝	+ ⅝	28
130	88	8	Nash. Chat. & St. L.	120	88	88	88		87
29⅝	8¾	1½	National Acme	800	7⅝	7⅜	7⅜	+ ⅛	7⅜
			National Bellas Hess	100	9	9	9		8
99⅞	69½	2.30b	National Biscuit	6,500	79¾	77⅝	78½	— ¼	78¾
30⅝	20⅝	2	Nat'l Cash Register "A"	1,400	31½	30⅝	30⅝	— ⅝	30⅝
94	37	2.60	Nat'l Dairy Products	11,400	38¾	37¾	38⅛	+ ⅜	38⅛
20⅞	7		Nat'l Dept. St. 1st pfd	10	15	15	15		15
109½	21¾	4	National Distillers	1,300	23⅝	23	23	— ⅛	23⅝
119⅛	116	6	Nat'l Lead pfd "B"	40	119	118	118	— ½	119
38⅝	30	1	Nat'l Power & Light	5,300	36½	35¾	36	— ¼	36
11	7⅝		Nat'l Radiator pfd	300	9¼	9	9	— ⅛	9
97⅞	75	5	Nat'l Tea, Mex. Und pfd.	500	96	96	96		96
98⅝	37⅝	5	National Surety	100	57¾	57¾	57¾	— ⅛	57¾
41	14½	1	National Tea	300	17¾	16¾	16¾	— ⅝	16¾
22⅝	9½	1	Nevada Con. Copper	1,700	12¾	12¼	12⅜	— ⅛	12⅜
11	4		New Idria Quicksilver	1,300	5	4¾	4¾	— ⅛	4¾
192⅜	126	6	New York Central	5,300	128	126	127	— ¾	126½
116⅝	83	6	N. Y. C. & St. Louis	300	86¾	86¼	86¼	— ¼	86¼
			Do. pfd	200	84¾	84¼	84¼	+1¼	84¼
5	1		New York & Harlem	10	165	165	165		165
22	13½	1.20	New York Investors	200	14⅝	14⅝	14⅝	— ⅛	14½
123⅝	106½	6	N. Y. N. H. & Hartford	500	27¾	27¼	27¼	— ⅜	27¼
113½	72		Do. pfd	100	72	72	72		72
			N. Y. State Ry. pfd.	170	7⅜	7⅜	7⅜	+ ⅛	7⅜
263	193½	12b	New York & Western	100	207	207	207	— 3	205
132⅞	30½	10½j	North American	38,200	37¾	36¾	36¾	— ¾	36¾
58⅞	51	3	Do. pfd	300	54	53⅞	53⅞	— ⅛	53⅞
34⅝	15		Nor. Am. Aviation	1,100	27¾	27¼	27¼	— ⅜	27¼
55	35⅛	3.40	North German Lloyd	300	34¾	34¼	34¼	— ⅜	33

OIL NEWS

BY HOWARD KEGLEY

Field activities at Santa Fe Springs have declined to the lowest point since the discovery of that field, according to a check of its drilling projects; with the exception of four wells that were originally producers and have since been killed to plug back, it does not have a drilling job.

J. P. Flemming's No. 1, George F. Getty's No. 22, L. S. Hartman's No. 1 and the Italo Petroleum Company's Archer No. 2, formerly deep-zone producers, are being plugged back to the Meyer zone, where daily flow has been fairly steady, despite the rapid general decline.

Further efforts to develop deeper production at Santa Fe Springs have apparently been suspended for the present. Getty has halted operations on two deep tests located at the top of the structure, while Wilshire, Texaco and two or three other outfits which were trying for deep production, have been idle for weeks. Yesterday's production from Santa Fe Springs was a little in excess of 33,000 barrels of oil.

Wildcat Drilling Out

Dr. J. J. Ritchie is drilling out the cement plug in his wildcat six miles east of Wheeler Ridge, and plans to land a string of two and one-half-inch tubing Saturday preparatory to a production test. The cement plug was placed at the bottom of nine-inch casing set to 4922 feet with bottom at 4923 feet. There is considerable mud in the hole to be cleaned out. Gas pressure is reported to be rather heavy.

New Producers In

The Shell and Zenith oil companies each brought in an excellent producer yesterday in the Signal Hill field. Shell's Stakemiller No. 8 in the southeasterly portion of the field, near the Magna Oil Company's No. 1, recorded an initial flow of 3200 barrels of 28-deg. gravity oil per day from a depth of 5330 feet. Zenith's No. 2 in the westerly portion of the field came in at the rate of 1200 barrels daily. The Monmouth Oil Company's No. 12 is [illegible]. Signal Hill's production yesterday was 94,590 barrels of oil, being slightly below the allotment.

Easterly Town-Lot Producer

The Lobrite Oil Company's No. 1, located near the intersection of Forty-fourth avenue and Speedway in the Venice field, now is the most easterly producer in the town-lot district. It was completed yesterday for an initial yield of 1200 barrels of 24.3-deg. gravity oil per day from a depth of about 5860 feet in the deep zone. A cut of 4 per cent is cleaning up.

Lobrite's No. 1 is near Elmer Company's No. 5, which originally came in for 1373 barrels daily and at present is putting out 1060 barrels daily, also from the deep zone. The deep zone in the southerly portion of Venice is at least 450 feet higher on the structure. Below Fifty-second avenue, operators have definitely learned that the shallow oil sand does not exist and the majority of them will endeavor to develop the deep zone as a result.

The Ohio Oil Company's J-1 has been recompleted for an undetermined amount of oil from the shallow zone. It was deepened, having previously been on production. Venice yesterday produced 43,800 barrels of oil.

Preparing to Core

The Mohawk Petroleum Company is preparing to core ahead in Wharton No. 1 in the Weed Patch district, nine miles southeast of Bakersfield. Yesterday it was drilling below 6900 feet and at the present rate of progress should soon reach the oil sand penetrated by Shell's Tenneco-Day No. 1, which completed [illegible] with bottom below 5900 feet. It now is being deepened and is below 6200 feet searching for a deeper oil sand. The company's Taylor No. 1-1 is drilling below 4200 feet.

To Set Liner

Liner will be set in the Venice Oil Syndicate's No. 6, located near the intersection of Forty-ninth and [illegible] avenues in Venice field, and it is expected to be on production within a few days.

Venice Oil's No. 7 is believed to have established a field record. It [illegible] in one week ago, set 778 feet of fourteen-inch surface string and now is drilling below 3000 feet. It will endeavor to find production in the shallow zone that so far has been the main productive sands at Venice.

Official Attending Conference

W. E. Dunlap, official of the Richfield Oil Company and chairman of the fact-finding committee on State-wide oil curtailment, is in San Francisco attending the conference of major oil company representatives who are discussing marketing problems. No date has been set by Mr. Dunlap for the contemplated fact-finding committee meeting.

Casing Cemented

Casing has been landed and cemented in the Republic Petroleum Company's No. 1 in the southeastern portion of the Signal Hill oil field. Seven-inch casing, the largest size that has been landed for some time in any project here, was cemented at 7256 feet. The well will be deepened before a production test is made.

May Set Casing

Casing may be landed in the W. F. McCaslin deep test in the shoreline area in the Huntington Beach field, according to field reports. McCaslin is understood to have found that oil sand showings have been encountered with bottom of the hole below 6900 feet. The Superior Oil Company's Fee No. 1, within a block of McCaslin's deep test, is drilling below 7300 feet and is understood to be of considerable importance, although no accurate information has been learned.

Redrilling Seven Wells

The Richfield Oil Company has embarked upon a redrilling campaign on seven of its projects at Signal Hill in an attempt to develop better production from the deep zone. The company's Augustine No. 1, Hamilton No. 6, Denni No. 2, Dunbar No. 4, Hass No. 3, Simplex No. 1 and U. P. No. 2 are redrilling. Richfield's redrilling jobs are in various portions of the field. Its Dunbar No. 4 is the only one in the southeasterly portion of the field.

BUTTER AND EGGS

LOS ANGELES

Closing prices quoted are corrected daily by Produce Exchange of Los Angeles.

Butter

Extra	.35
Prime first	.34
Standard	.33
Firsts	.31

Eggs

Extra	.30½
Fresh firsts	.28
Case count	.25
Medium	.23½
Small	.21

SAN FRANCISCO, Dec. 4. (AP)—Net wholesale prices: Butter, unchanged. Eggs, No. 1 extra small, 18½; No. 1 candled extra, 30½; No. 1 candled extra medium, 23½. Cheese, California fancy flats, 16½.

CHICAGO, Dec. 4.—Butter, 4767, firm; creamery extras, 33½; standards, 32; extra firsts, 31½@32½; firsts, 29@30½; seconds, 26½@27½.

Eggs, 2973, unsettled; extra firsts, 29; fresh graded firsts, 27; fresh current receipts, 25; ordinary current receipts, 21@23; refrigerator firsts, 19@19½; refrigerator extras, 20½@21.

NEW YORK, Dec. 4. — Eggs, 16,857, weak; mixed colors, regular packed, closely selected heavy, 36; extras, 32@35; extra first, 28@31; first, 26@27; seconds, 25; medium firsts, 20@21; refrigerator extras, 24½@25½; extra firsts, 23@24; first, 18½@21; seconds, 17@18; medium firsts, 16@18; near-by hennery brown, extra, 38@39; extra first, 30@34; near-by and nearby western hennery white, closely selected extra, 37; do., average extra, 35@36; near-by white pullets, 27@28; Pacific Coast white, shell treated, extra, 35@37; do., extra firsts, 34@35.

Butter, 6361, unsettled; creamery higher than extra, 37@37½; extra, 92 score, 36½.

Cheese, 180,447, easy; State whole milk flats, fresh fancy to fancy special, 20@21.

field, while the remainder are in scattered sections of Signal Hill.

Grading Location

Location is being graded for the Prairie Oil and Gas Company's initial test of El Capitan ranch, extending along a portion of the Santa Barbara county coast line to the easterly boundary of the General Petroleum Corporation's Erburu lease, nine miles west of the Elwood oil field.

Prairie Oil's project is located a short distance easterly of General's seven shallow-zone Erburu producers and is expected to be a deep test. General's Erburu No. 8, in the same general vicinity, is making progress with the drill below 3650 feet without oil sand showings, it having passed up upper oil sand in favor of a deeper test.

Drilling Permits

Of the fourteen permits to drill issued last week by the State Mining Bureau, seven were for wells at Venice, two at Signal Hill, two in the Ventura-avenue field, one in Kern River field and one each in Orange county and Los Angeles county.

Following are the Venice field's permits: Chanel Oil Company's No. 1, Drexel Oil Company's No. 1, Elmer Company's No. 8, Ohio Oil Company's L-2, Vicar Petroleum Corporation's No. 1, California Northern Corporation's No. 3, Ohio Oil Company's Recreation Gun Club No. 8.

Anchor Petroleum Company's No. 1 and Graham-Loftus Oil Corporation's Maharg No. 1 at Signal Hill; Mack Oil Company's on Sec. 6, 2-16, in Los Angeles county; the Texas company's Olive Community No. 1 on Sec. 7, 4-9, in Orange county; Associated Oil Company's V. L. & W. No. 2 and Associated's Lloyd No. 104 in Ventura-avenue field; California Star Oil Company's No. 4-40 at Kern River.

COTTON MARKET

NEW YORK, Dec. 4. (AP)—An early advance today in cotton on some trade buying and covering promoted by relatively steady Liverpool cables and yesterday's improvement in the technical position, was checked by increased offerings at 10.79 for March contracts or about 13 points net higher. Reactions followed under some southern and local or Wall street selling and the midafternoon market was back to about yesterday's closing quotations. March was selling around 10.68, or about 11 points off from the best.

RANGE OF PRICES

NEW YORK, Dec. 4.—Cotton futures:

	High.	Low.	Close.
Jan., old	10.45	10.44	10.45
Jan., new	10.53	10.43	10.47@10.48
March	10.79	10.66	10.72
May	11.05	10.92	10.98
July	11.20	11.07	11.12
Oct.	11.37	11.30	11.30@11.32
Dec., old	....	....	10.37
Dec., new	10.44	10.33	10.37@10.39

NEW ORLEANS, Dec. 4.—Cotton futures closed steady at net advances of 1 to 7 points.

	High.	Low.	Close.
Jan.	10.53	10.44	10.48@10.49
March	10.80	10.70	10.74
May	11.05	10.93	10.97
July	11.20	11.12	11.15@11.16
Oct.	11.40	11.31	11.34@11.35
Dec.	10.45	10.36	10.37

SPOT PRICES

NEW YORK, Dec. 4.—Spot, steady; middling, 10.45.

NEW ORLEANS, Dec. 4.—Spot cotton closed steady at unchanged quotations. Sales, 5118; middling, 10.15.

COTTONSEED OIL

NEW YORK, Dec. 4. (Exclusive)—Cottonseed oil was almost entirely lifeless today, the only sale being one March contract on the closing call. Almost no effort was made to do business and prices showed irregular and unimportant changes. The tone was generally steady and closing prices were nominally 5 points lower to 5 points higher. Sales, 150 barrels. Prime crude, 6.25@6.37½c; prime summer yellow, spot, old, 7.40c; December, 7.50c; new, December, 7.35c; January, 7.40c; March, 7.62c; May, 7.68c; July, 7.85c.

POULTRY PRICES

No. 1—Hens, Leghorns, under 3½ lbs. each .17; No. 2—Hens, Leghorns, 3½ to 4 lbs. each .19; No. 3—Hens, Leghorns, 4 lbs. and up each .19; No. 4—Hens, colored, 4 lbs and up each .20; No. 5—Broilers, 1 to 1½ lbs. each .30; No. 6—Broilers, over 1½ to 2¼ lbs each .26; No. 7—Fryers, Leghorns, 2¼ to 3 lbs. each .22; No. 8—Fryers, colored, 2¼ to 3 lbs. each .30; No. 9—Roasters, soft bone, 3 lbs and up each .22; No. 10—Stags .15; No. 11—Old roosters .13; No. 12—Ducklings, Pekin, 3½ lbs. and up each .16; No. 13—Ducklings, other than Pekin, 3½ lbs. and up each .14; No. 14—Old ducks .14; No. 15—Geese .13; No. 16—Young Toms, dressed, 13 lbs. and up each .26; No. 17—Young Toms, dressed, 12 lbs. and up each .22; No. 18—Hen turkeys, 8 lbs. and up each .26; No. 19—Hen turkeys, dressed, 8 lbs. and up each .29; No. 20—Old Tom turkeys .22; No. 21—Old Toms, dressed .25; No. 22—Small hen turkeys, under 8 lbs. each .15; No. 23—Small Tom turkeys, under 13 lbs. each .15; No. 24—Squabs .30; No. 25—Capons, less than 8 lbs. each .30; No. 27—Capons, 8 lbs. and up each .35.

STANDARD OILS

Furnished by E. A. Pierce & Co., 515 West Sixth street.

	Bid.	Asked.
Borne Scrymser	13	18
Buckeye	39	44
Chesebrough Mfg.	118	125
Continental	5	10
Cumberland	22	27
Eureka	28	30
Humble Oil	60	60½
Illinois Pipe	310	320
Imperial Oil	17½	17¾
Indiana Pipe	19	21
International Pete.	14¾	14¾
National Transit	13	14
New York Transit	12½	15½
Northern Pipe	39	42
Penn. Mex.	17½	18¾
Solar Refg.	9	12
So. Pipe	10	12½
So. Penn. Oil	22½	23
S. W. Penn. Oil	33	40
S. Oil Indiana	36¾	36¾
S. Oil Kentucky	23¼	23¾
S. Oil Nebraska	35	39
S. Oil Ohio	51	54
Do. pfd.	113¼	113¾
Swan & Finch	4	10
Vacuum	63½	64¼

DAILY EASTERN CITRUS MARKETS

(By the Associated Press.)

Carlot shipments of California citrus, compiled from railroad passing reports for the California Fruit Growers' Exchange, were given as follows:

SOUTHERN CALIFORNIA

	Oranges.	Lemons.
December 3	30	34
Season to date	234	686
Last season to date	2,326	337

CENTRAL CALIFORNIA

	Oranges.	Lemons.
December 3	225	0
Season to date	4,329	26
Last season to date	1,913	53

NORTHERN CALIFORNIA

	Oranges.	Lemons.
December 3	17	0
Season to date	180	12
Last season to date	60	3

Florida shipped 172 cars of oranges and 105 cars of grapefruit December 3, reports to the Federal State Market News Service showed.

California oranges continued to find lower price levels at eastern and middle western auction centers yesterday, poor color fruit especially dropping in value. Lemons were about steady. Carlot sales totaled fifty-eight cars of oranges and seventeen cars of lemons.

The price range per box:

	Oranges: Graded above choice.	Oranges: Choice.	Lemons: Graded above choice.	Lemons: Choice.
New York	3.05@6.95	....	4.35@5.10	3.85@4.10
Boston	4.15@4.80		3.90@5.45	4.05
Chicago	3.55@4.75	2.80@3.85	4.15@4.85	3.80@4.25
Philadelphia	3.75@4.25		3.70@4.60	2.70@2.90
Pittsburgh	3.15@4.20	2.75@3.10	4.30	3.00
St. Louis	3.50@3.70	3.40	....	....
Baltimore	4.05		4.35	....
Detroit	3.30@4.80	2.75@3.00	5.80	4.55

Prices by size of Sunkist brand oranges were reported to the California Fruit Growers' Exchange as follows:

	100s	126s	150s	176s	200s	216s	252s	288s	324s
NEW YORK—									
Orosi, Orosi	5.90	5.90	4.55	3.80	3.00	2.80	2.75	...	...
Paramount, Richgrove	6.80	6.50	5.20	4.25	3.70	3.35	3.00	...	...
BOSTON—									
Hil-Pak, Lindsay	...	7.00	6.15	5.20	4.45	3.90	3.70	3.25	3.15
PHILADELPHIA—									
Vista De Robles, Vista Robles	6.15	5.50	4.40	3.90	3.75	3.60	3.15	3.10	...
CHICAGO—									
Edison, Edison	...	...	7.35	6.30	4.85	4.00	3.85	3.70	...
Skyrocket, Exeter	...	6.45	5.75	4.05	3.75	3.35	3.50	3.10	...
Desert Sweet, Phoenix	...	6.25	5.65	5.00	4.00	3.60	3.25	3.35	...
Burr, Lindsay	...	...	6.20	5.20	3.80	3.60	3.25	3.35	2.75
DETROIT—									
Demand, Strathmore	...	7.30	5.90	4.90	4.05	3.75	3.70	3.65	...
PITTSBURGH—									
Confidence, Redbanks	...	...	5.50	5.10	4.05	3.65	3.40	3.40	...
ST. LOUIS—									
Vandalia, Ponca	...	6.00	4.90	4.35	3.85	3.30	3.15	2.85	...
BALTIMORE—									
Paramount, Richgrove	...	8.00	6.25	4.80	4.00	3.45	3.25	3.10	...

Carlot sales averages per box were reported to the California Fruit Growers' Exchange on its own brands and to the Associated Press on all others as follows:

NEW YORK — Oranges dull, lower; lemons about steady. Carlot sales: Twenty-four cars oranges, six cars lemons.

NAVELS

Orosi, LM, Sunkist, Orosi	3.35
Paramount, TC, Sunkist, Richgrove	3.95
Confidence, CC, Sunkist, Redbanks	3.40
Lindsay Pride, LM, Sunkist, Lindsay	3.95
Orange Cove, LM, Sunkist, Orange Cove	4.25
Magic Beauty, TC, Sunkist, Lisko	4.10
Nature's Best, TC, Sunkist, Lisko	3.65
Paramount, TC, Sunkist, Richgrove	4.75
Malta, TC, Sunkist, Magnolia	3.75
Gold of Ophir, BC, Sunkist, Thermalito	3.60
Dominant, TC, Sunkist, Sunland	6.95
Good Cheer, TC, Sunkist, Sunland	4.90
Bunny, TC, Sunkist, Ultra	5.30
Ultra, TC, Sunkist, Ultra	4.60
American River, PO, Sunkist, Fair Oaks	3.05
Orosi, LM, Sunkist, Orosi	3.10
Sentinel Butte, LM, Sunkist, Rose St.	3.75
Genuine, CC, Sunkist, Elderwood	3.20
Confidence, CC, Sunkist, Redbanks	3.00
Rocky Hill, CC, Sunkist, Wirht	6.60
La Suprema, CC, Sunkist, Wirht	3.50
Our Best, CC, Sunkist, Elderwood	4.40
Genuine, CC, Sunkist, Elderwood	4.20
Our Best, TC, CC, Sunkist, Elderwood	4.20
Checkers, LM, Sunkist, Lindsay	3.85
Healthsaver, LM, Sunkist, Lindsay	3.65
Burr, LM, Sunkist, Lindsay	3.65
Paramount, TC, Sunkist, Richgrove	3.95
Strathmore, TC, Sunkist, Strathmore	4.75
Vista De Robles, PR, Sunkist, Vista Robles	4.30

LEMONS

President, OR, Sunkist, Frances	4.60
Mark Twain, OR, Red Ball, Frances	3.90
Tartan, Q, Sunkist, Corona	5.10
Olive, Q, Red Ball, Corona	4.10
Highlander, RH, Sunkist, Highland	4.35
Trail, DM, Sunkist, Lamanda Park	5.10
Canyon, DM, Red Ball, Lamanda Park	3.90
Trail, DM, Sunkist, Lamanda Park (halves)	2.75
Glendora, GF, Sunkist, Glendora	4.65
Goodwill, GF, Red Ball, Glendora	3.85
Silver Moon, ST, Sunkist, San Fernando Mission	4.45
Evening Star, ST, Red Ball, San Fernando Mission	3.90

BALTIMORE—Oranges and lemons lower. Carlot sales: One car oranges, one car lemons. Florida carlot sales: Four cars oranges, $2.65; one and one-half cars tangerines, $1.60; eighty boxes grapefruit, $2.50.

NAVELS

Paramount, TC, Sunkist, Richgrove .. 4.05

LEMONS

Alta Loma Blue, OK, Sunkist, Alta Loma .. 4.35

PHILADELPHIA—Oranges lower, lemons easier. Carlot sales: Three cars oranges, three cars lemons.

NAVELS

Vista De Robles, PR, Sunkist, Vista Robles	4.25
Burr, LM, Sunkist, Lindsay	3.75
Paramount, TC, Sunkist, Richgrove	3.80

LEMONS

Excellent, VCE, Sunkist, Santa Paula	3.70
Sunside, VCE, Red Ball, Santa Paula	2.90
Bear, OK, Sunkist, Upland	3.90
Basque, fancy, Bastanchury	3.20
Popular, choice, Bastanchury	2.70

BOSTON—Oranges higher; lemons easier. Carlot sales: Three cars oranges, two cars lemons.

NAVELS

Hil-Pak, LM, Sunkist, Lindsay	4.80
Placer, Placer	3.45
Gold of Ophir, BC, Sunkist, Thermalito	4.15

LEMONS

Bear, OK, Sunkist, Upland	4.95
Cluster, OK, extra choice, Upland	3.90
Excellent, VCE, Sunkist, Santa Paula	5.45
Sunside, VCE, Red Ball, Santa Paula	4.05

ST. LOUIS—Oranges lower. Carlot sales: Five cars oranges. Florida carlot sales: Two cars oranges, $2.40; two cars grapefruit, $2.70; one car tangerines, $1.00.

NAVELS

Vandalia, TC, Sunkist, Ponca	3.50
Wisdom, TC, Sunkist, Algoso	3.60
Gosling, TC, Red Ball, Algoso	3.40
Demand, TC, Sunkist, Strathmore	3.50
Honey, CC, Sunkist, Ivanhoe	3.55
Edison, TC, Sunkist, Edison	3.70
Edwiz, TC, Edison	3.40

DETROIT—Oranges graded above choice 150s easier, balance steady; choice grades 216s and larger easier, lower, balance doing better in spots; lemons 300s steady, 360s higher. Carlot sales: Six cars oranges, one car lemons. Florida carlot sales: One car oranges, $2.60; four cars grapefruit, $2.75.

NAVELS

Red Label, CC, Red Ball, Lindsay	2.75
Sphinx, CC, Red Ball, Lindsay	3.00
Vista De Robles, PR, Sunkist, Vista Robles	4.50
Healthsaver, LM, Sunkist, Lindsay	3.85
Demand, TC, Sunkist, Strathmore	4.15
Gold of Ophir, BC, Sunkist, Thermalito	4.60
Blue Goose, APO, fancy, Lindsay	3.30

LEMONS

Paul Neyron, LAV, Sunkist, La Verne	5.80
Puchala, LAV, Red Ball, La Verne	4.85

PITTSBURGH — Oranges 176s larger easier, 200s smaller easier; lemons slightly higher. Carlot sales: Four cars oranges, one car lemons.

[illegible: remaining Pittsburgh, Chicago and other carlot lists]

PRODUCE MARKET

(United States Bureau of Markets.)

Fruits and vegetables continued to move very slowly on yesterday's market, with heavy receipts of poor to ordinary quality stock which is depressing the market. Prices were generally weaker, with slow buying demand and dealers had difficulty in cleaning up. Apples steady. Artichokes firm. Avocados moving well. Brussels sprouts and broccoli steady. Cauliflower weak. Cucumbers in slow demand. Grapes dull. Grapefruit slightly weaker. Dry pack lettuce heavy and weaker. Peas in lighter supply, with prices weak. Sweet potatoes weak.

APPLES—Watsonville, per cwt., Bellflowers, 2.50@2.75; storage, 2.80@3.00; Newtowns, 2.50; some 2.25; White Winter Permains, 2.50@2.75; few 3.00. Idaho, loose, pound, Jonathans, 3¾@4; some 4½; Delicious, large, 5½@6; Rome Beauty, 3½@4. Bushel baskets, Idaho, Jonathans, 1.65@1.75; Rome Beauty, 1.50@1.65; Delicious, 2.00@2.25. Boxes, Washington, extra fancy, Jonathans, 113s-163s, 2.00@2.25; fancy, 72s-88s, 1.75@1.90; Delicious, extra fancy, 100s-125s, 2.85@3.00; 80s-88s, 2.75@2.85; Winesaps, face and fill, 1.50@1.60; Hood River, Spitzenbergs, extra fancy, 100s-125s, 2.00@2.25.

[illegible: remainder of Produce Market, Salt Lake Mines and Boston Stocks columns]

SALT LAKE MINES

SALT LAKE CITY, Dec. 4. (Exclusive) Official quotations on the Salt Lake Stock and Mining Exchange follow: [illegible]

BOSTON STOCKS

BOSTON, Dec. 4. (AP)—Following are the sales of the most active stocks traded today on the Boston Stock Exchange: [illegible]

Stronger Tone Rules Trading on Grain Marts

CHICAGO, Dec. 4. (AP)—Stimulated by wheat purchase orders, apparently from Farm Board allies, grain values took a late upward slant today. Shipping call for wheat was better than for some time, and there was an improvement in domestic milling demand. Future delivery purchase of rye also was a bracing influence, especially as December deliveries at Winnipeg sold approximately 180 under Chicago, putting Canadian rye on an import basis, the United States tariff on rye being but 15 cents a bushel.

Wheat closed irregular, but mostly showing an advance, ranging from ¼ off to 1 cent higher than yesterday. Corn closed at ¼ decline to ½ cent gain, oats ¼@½ cent higher, and provisions from 15 cents lower to a rise of 10 cents.

Corn and oats rallied with wheat toward the close.

Provisions developed firmness with grain, and as a result of higher quotations on hogs.

RANGE OF PRICES

CHICAGO, Dec. 4. (Exclusive)—

	Open.	High.	Low.	Close.
Wheat—				
December	.76¼	.76¾	.75½	.76½
March	.78¾	.78¾	.78⅛	.78¾
May	.80⅛	.81⅛	.80½	.81⅛
July	.74½	.74¾	.73½	.74½
Corn—				
December	.76½	.77	.75¾	.76¾
March	.77½	.80¼	.77¾	.80¼
May	.81¼	.81½	.80¾	.80¾
July	.82	.83¼	.81¾	.83
Oats—				
December	.35½	.36½	.35¾	.36
March	.36¾	.37½	.36¾	.37½
May	.38⅛	.38¾	.37⅞	.38½
Rye—				
May	.48	.49½	.48½	.49½

WINNIPEG

Wheat—				
December	.57½	.60¾	.57½	.60½
May	.63¾	.65	.63	.64⅞
July	.65⅛	.66¾	.64¾	.66½
Oats—				
December	.26¾	.28	.26½	.27¾
May	.29¾	.30¾	.29¾	.30½
Rye—				
May	.34¾	.36¾	.34	.36

DECEMBER FLAXSEED

Minneapolis	1.66½	1.66½	1.64¾	1.65
Duluth	1.68¼	1.68¼	1.66¾	1.66¾
Winnipeg	1.01¼	1.01¼	1.01	1.01¼

CHICAGO CASH

Wheat, ½@1c lower; No. 1 hard, 78; No. 1 northern, 78¼; No. 1 mixed, 78; No. 5 mixed, 74¼@74½.

Corn, 1@3c lower; No. 3 mixed, 73½@76½; No. 6, 70; No. 2 yellow, 78¼@77½; No. 2 white, 81@82¼. Old corn: No. 2 yellow, 78¾@79¼; No. 6 white, 72½@73.

Oats, ½c lower; No. 2 white, 37; No. 3, 36¼@36½.

PROVISIONS

	High.	Low.	Close.
Lard—			
December	10.20	10.10	10.10
January	9.83	9.75	9.80
May	9.97	9.80	9.82
Bellies—			
January	.....	.....	11.95
May	.....	.....	12.12

NEW YORK

NEW YORK, Dec. 4. (AP)—Wheat: Spot firm; No. 1 northern spring, c.i.f. New York, 94¾; No. 2 hard winter, f.o.b. New York, 91½; No. 2 Manitoba, do., 73½; No. 2 mixed and No. 2 amber durum, do., nominal.

Corn: Spot steady; No. 2 yellow, c.i.f. New York, 95; No. 3 yellow, do., 92¾.

Oats: Spot steady; No. 2 white, 47½@48.

WINNIPEG

WINNIPEG, Dec. 4. (AP)—Wheat, cash: No. 1 hard, 60½; No. 1 northern, 60½; No. 2 northern, 58¾; No. 3 northern, 53½.

LIVERPOOL

LIVERPOOL, Dec. 4. (AP)—Spot wheat: Australian, 93¾; No. 2 Manitobas, 80¼; Bralia, 74¼. Wheat close: December, 71¼; March, 74½; May, 76¾.

LOCAL GRAINS

All quotations nominal and subject to market fluctuations. Prices quoted are per cwt. field run, in carloads only.

Wheat—		
No. 2 hard winter, bulk	1.45	@1.50
No. 2 dark hard win., bulk	1.50	@1.55
No. 1 hard white, sacked	1.50	@1.55
No. 1 western white, sacked	1.45	@1.50
Corn—		
No. 2 yellow	1.75	@1.80
Barley—		
Calif. No. 2 feed, sacked	1.20	@1.25
Milo—		
California, sacked	1.17½	@1.22½
Millfeeds—		
White	1.10	@1.15
Red	1.00	@1.05

CAR RECEIPTS

Wheat, 5; barley, 4; corn, 8; milo, 1; bran, 1; cereal, 3; seed, 7; beans, 3; rice, 3; copra, 1; cottonseed, 8; coffee, 1; total, 44.

ALFALFA HAY

(Federal States Market News Service)

U. S. No. 1 extra leafy	17.00@18.00
U. S. No. 1	16.00@17.00
U. S. No. 2 leafy	15.00@16.00
U. S. No. 2	14.00@15.00
Oat hay	19.00@20.00
Barley hay	18.00@19.00

LIVE-STOCK MARKET

(Furnished by Federal-State Live-Stock Market News Service)

ESTIMATED RECEIPTS

	Cattle	Calves	Hogs	Sheep
Los Angeles	400	50	300	0
Chicago	6,000	2,000	31,000	11,000
Kansas City	3,000	500	8,500	5,000
Omaha	2,500	300	13,000	8,000
St. Paul	2,300	1,700	13,000	5,500
Denver	1,000	125	2,000	1,900
Fort Worth	2,400	2,400	500	1,000
Total	17,600	7,075	68,300	32,400

LOS ANGELES MARKET

CATTLE—The moderate fresh supply of killing cattle was mostly disposed of early, but trade was slow on the stocker and feeder classes and several loads were unsold shortly after noon. Prices were fully steady on practically all classes, but nothing of outstanding quality was shown. The auction of prize-winning show cattle was completed shortly after noon with prices reflecting a strong interest in good stock.

A part load of medium 850-pound California steers brought 8.50, with plainer 890-pound steers at 7.35. Several lots of feeder steers brought 7.35@7.75, with a few Arizonas to killers down to 6.75. The grand champion steer, a yearling hereford brought 1.28 per pound in the auction ring, with the junior champion, also a Hereford, at 60c per pound. Other individual prize-winners brought 26@51c per pound, the latter price taking the reserve grand champion Angus steer. In the open class the prize-winning steers sold downwards from 22½c per pound. Grand champion yearling Hereford steers in the carlot sale brought 21½c with others at 19¼c down.

A few heifers on yesterday's market brought 6.75@7.00 with odd cows at 6.00@6.25. Bulk of common to medium cows brought 4.50@5.75, with low cutters and cutters at 2.50@4.25. Bulls sold downward from 6.00.

CALVES—Steady prices prevailed in this department with odd head of medium to choice native milk vealers selling at 10.00@14.00. Southwestern calves to killers brought up to 9.00, with stockers slower to move at around 7.25.

HOGS—The three loads of hogs offered sold early at about steady rates. A load of 195-pound Nebraska butchers with freight benefit were sold to arrive at 9.85. Practical market top stood at 9.75 paid for two loads of 176 to 186-pound Nebraskas. A few local fed hogs brought 8.75@9.50.

SHEEP—Nothing was offered in this division. Medium to choice lambs, 75 pounds down are quoted 6.75@8.00 and medium to choice ewes quoted 3.00@4.00.

YESTERDAY'S QUOTATIONS

Slaughter cattle and calves: Steers, 600 to 900 pounds, medium, 7.50@8.65; common, 6.25@7.50; 900 to 1100 pounds, good, 8.60@9.25; medium, 7.50@8.60; common, 6.30@7.50; 1100 to 1300 pounds, good, 8.60@9.25; medium, 7.60@8.60. Heifers, 550 to 850 pounds, good, 7.00@7.50; medium, 6.25@7.00; common, 5.25@6.25. Cows, good, 6.00@6.50; common and medium, 4.50@6.00; low cutters and cutters, 2.50@4.50. Bulls, yearlings excluded, good beef, 5.50@6.00; cutter to medium, 3.50@5.50. Vealers, milk fed, good and choice, 11.25@13.00; medium, 9.50@11.25; cull and common, 6.25@9.50. Calves, 250 to 500 pounds, good and choice, 7.50@9.25; common and medium, 5.25@7.50.

Hogs: Light light, 140 to 160 pounds, good and choice, 9.25@9.75; light weight, 160 to 180 pounds, good and choice, 9.40@9.75; 180 to 200 pounds, good and choice, 9.25@9.75; medium weight, 200 to 220 pounds, good and choice, 9.00@9.60. Packing sows, 275 to 500 pounds, medium to good, 7.50@8.50. Slaughter pigs, 100 to 130 pounds, good and choice, 9.00@9.60. (Soft or oily hogs and roasting pigs excluded in above quotations.)

Slaughter sheep and lambs: Lambs, 75 pounds down, good and choice, 7.50@8.00; medium, 6.75@7.50; 76 to 90 pounds, good and choice, 7.25@8.00; medium, 6.25@7.25; all weights, common, 5.25@6.25. Ewes, 90 to 120 pounds, medium to choice, 3.00@4.00; all weights, cull and common, 1.50@3.00.

OUTSIDE MARKETS

SOUTH SAN FRANCISCO, Dec. 4. (AP)—Hogs, 600; about 15c higher; load and half 166-pound Idahos, 9.75.

Cattle, steers 15@25c higher; two loads 920 to 940-pound Idahos, 8.85; two loads 1025 pounds, 8.75; load 1190-pound Nevadas, 8.60; three cars 800 pounds to feedlots; she stock unevenly 50c higher; load smooth 950-pound Idaho young cows, 7.00; half load 1240-pound cows, 6.75; half load 1100 pounds, 6.00; odd head, 4.00@5.50; cutters absent.

Calves, none; quoted 9.50 down.

Sheep, 800; weak; choice 77 pounds down absent, quoted 7.50.

CHICAGO, Dec. 4.—Hogs, 31,000; slow, 10@15c higher; 160 to 200 pounds, 6.40@8.65; 250 to 350 pounds, 8.30@8.55; packing sows, 7.25@7.85.

Cattle, 6000; calves, 2000; strong to 25c higher; steers, 600 to 900 pounds, 10.25@13.75; 1300 to 1500 pounds, 9.75@13.00; heifers, 8.50@12.50; cows, 5.25@7.25; cutters, 3.00@4.00; bulls, 5.25@6.50; vealers, 8.50@11.50; stocker and feeder cattle, steers, 7.00@9.00.

Sheep, 11,000; fat lambs strong to 25c higher; sheep and feeders steady; lambs, 8.00@8.35 to packers; several loads, 8.60@8.75 to shippers and city butchers; lambs, 90 pounds down, 7.75@8.85; ewes, 90 to 150 pounds, 2.00@3.75; feeding lambs, 6.75@7.50.

KANSAS CITY, Dec. 4.—Hogs, 8500; uneven, 10@15c higher; 170 to 280 pounds, 8.15@8.30; packing sows, 7.00@7.65.

Cattle, 3000; fairly active, strong to 25c higher; fed steers, 8.25@10.00; cows, 4.25@5.50; vealers, 8.50@10.00.

Sheep, 5000; killing classes steady; fed wooled lambs, 7.50@7.75; clipped yearlings, 6.50; fat ewes, 3.75 and down.

DENVER, Dec. 4.—Hogs, 2000; fairly active, steady; 180 to 220 pounds, 8.00@8.15; packing sows, 6.25@6.75.

Sheep, 1900; rail supply all feeders, trucked native lambs steady to strong to 6.50@7.75 to packers; no action on feeding lambs.

Cattle, 1000; steady to strong; yearlings, 9.50; fed steers, 10.35; top vealers, 13.00; stockers and feeders, 7.85@8.65.

MARKET FLASHES

NEW YORK, Dec. 4. (AP)—Stocks weak; New York Central lowest. Bonds irregular; rails improve. Curb heavy; leading shares react in dull trading. Foreign exchanges firm; German mark strong. Cotton steady; better cables and spot house buying. Sugar higher; trade buying. Coffee easy; Brazilian selling.

CHICAGO, Dec. 4. (AP)—Wheat firm; strength Winnipeg and decreasing stocks. Corn firm; unfavorable weather. Cattle steady to higher. Hogs higher.

BANK STOCKS

NEW YORK, Dec. 4. (AP)—Bid and asked prices on the stocks of the leading New York national banks and trust companies follow:

BANKS

	Bid.	Asked.
America	63	66
Bank of U. S.	12⅛	14¼
Chase	100	102
Chatham & Phenix	80	83
Chelsea	22½	24½
Chemical	48½	50½
City	103½	106½
Commercial	294	304
Corn	132	136
First National	3775	3975
Manhattan	85¼	88¼
Public	71	74

TRUSTS

	Bid.	Asked.
Bankers	107½	110½
Brooklyn Trust	600	610
Central Hanover	244	249
Continental	17½	20½
Empire	54	57
Guaranty	487	492
Irving	36⅛	38¼
Manufacturers	46½	48½
N. Y. Trust	167	173

CHICAGO

	Bid.	Asked.
Central Trust, Ill.	297	301
Continental, Ill.	465	470
First Nat. Bank	560	570
Foreman National	502	506
Harris Trust	643	650
Nat. Bank Republic	97	99
Northern Trust	485	495
Peoples' Trust & Sav.	....	400
Union Bank, Chicago	182	186

BAY CITY CURB

SAN FRANCISCO, Dec. 4. (AP)—Following is a selective list of transactions on the San Francisco Curb Exchange today:

	Sales	High	Low	Close
Am. Tel. & Tel.	120	186½	185	....
Anglo Natl. Corp.	100	29¾	29	....
Arkansas Nat. Gas	30	6	....	....
Bank of Am. N. Y.	160	64	63	63¾
Cities Serv. com.	150	18	....	....
Claude Neon Lts.	30	4.90	4.85	....
Crown Wil. 1st pf.	20	73	....	....
Durant Mot. Cal.	270	6½	....	....
Goldman Sachs	789	9¾	9	9½
General Motors	623	35	34¾	....
Ill. Pac. Coast pf.	105	27½	26½	....
Do. com.	160	7½	7⅛	....
Italo Pet. Corp.	360	.14	.13	.13
Intercoast Trad.	673	7¾	....	....
Kleiber Motors	700	1.05	....	....
Montgomery Ward	25	21¼	21	....
Natl. Auto Fibr. A	100	5	....	....
Occidental Pet.	2,000	.48	.47	.48
Owl Drug pfd	10	82½	....	....
Pac. Amer. Fisher.	100	13	....	....
Radio Co. of Am.	1,375	16	15⅝	....
Sunset Pacific Oil.	462	.13	....	....
S. C. Edison com.	125	47⅛	47	....
Sup. Port. Cem. A	100	31	....	....
United Aircr. com.	100	28¾	27½	28
Universal Con. Oil	695	12¾	9	10
Virden Packing	105	16	....	....

CALIFORNIA STOCKS

Sales yesterday on the California Stock Exchange follow:

	Sales	High	Low	Close
Ark. N. Gas "A"	200	6½	6¼	6½
Cities Service	350	18¼	17⅞	18
*Cord Corp.	200	500	485	485
Comw. Edison	237½	237½	236½	236½
Goodrich Co.	100	18¾	....	....
Insull Util. Inv.	150	30¾	29	29
Imperial Oil	100	17½	....	....
Intercoast Trad.	100	7½	....	....
*Lincoln Drilling	1,300	197½	177½	190
M. W. Utilities	100	19¾	19¼	19½
Pennroad Corp.	150	6⅞	6⅞	6⅞
S. C. Ed. 6s pfd.	125	26¾	26¼	26⅝
Do. 5½s pfd.	22	24¾	....	....
Standard of Ind.	150	36¾	36¾	36¾
Union Oil Assoc.	300	24¼	24	24
Wm. Wrigley Co.	100	68	....	....

*—Cents.

Sales totaled 3407 shares.

DEBITS—MONEY

Clearinghouse debits reported for yesterday were $38,190,062, a decrease of $2,518,981 from corresponding day last year.

DEBITS

1930.	1929.	1928.
Monday—		
$35,260,787	$49,769,428	$52,090,778
Tuesday—		
$42,776,315	$46,150,190	$51,737,389
Wednesday—		
$39,062,354	$46,264,582	$47,041,099
Thursday—		
$38,190,062	$40,709,043	$43,327,268

SAN FRANCISCO CLEARINGS

SAN FRANCISCO, Dec. 4. (AP)—Bank clearings, $27,700,000.

FOREIGN EXCHANGES

Furnished by Farmers' and Merchants' National Bank. Selling rates for checks of nominal amounts.

England, per pound sterling	4.86
France, per 100 francs	3.94
Germany, per 100 reichsmarks	23.88
Belgium, per 100 belgas	13.98
Italy, per 100 lire	5.25¾
Argentina, per 100 pesos	34.65
Australia, per Aust. pound	4.83
Chile, per 100 pesos (paper)	12.12
Czecho-Slovakia, per 100 kronen	2.97⅛
Denmark, per 100 kroner	26.78
Finland, per 100 finmarks	2.53
Greece, per 100 drachmas	1.30⅝
Holland, per 100 guilders	40.30
Hongkong, per 100 local currency	30.35
India, per 100 rupees	36.15
Japan, per 100 yen	49.60
Jugo-Slavia, per 100 dinars	1.79⅛
Norway, per 100 kroner	26.78
Peru, per pound Peruvian	37.65
Scotland, per pound sterling	4.87
Spain, per 100 pesetas	11.32
Sweden, per 100 kroner	26.88
Switzerland, per 100 francs	19.41
Syria, per pound sterling	4.87
Uruguay, per 100 gold pesos	80.25
Venezuela, per 100 bolivares	19.03

NEW YORK RATES

NEW YORK, Dec. 4. (AP)—Foreign exchanges firm. Great Britain, demand, 4.85½; cables, 4.85⅝; sixty-day bills on banks, 4.83 5-16. France, demand, 3.92 15-16; cables, 3.93. Italy, demand, 5.23¾; cables, 5.24 1-16.

Demand: Belgium, 13.94½; Germany, 23.83½; Holland, 40.22¾; Norway, 26.72½; Sweden, 26.82; Denmark, 26.73; Switzerland, 19.37¼; Spain, 11.11; Greece, 1.29½; Poland, 11.25; Czecho-Slovakia, 2.96⅝; Jugo-Slavia, 1.76½; Austria, 14.07½; Rumania, 0.59½; Argentina, 34.50; Brazil, 10.00; Tokio, 49.39; Shanghai, 37.25; Montreal, 100.04 11-16.

Great Britain in dollars, others in cents.

CALL MONEY

NEW YORK, Dec. 4. (AP)—Call money steady, 2 per cent all day.

Time loans easy; 60-90 days, 2@2¼; 4 months, 2¼; 5-6 months, 2½@2¾ per cent. Prime commercial paper, 3¼@3. Bankers' acceptances unchanged.

BAR SILVER

NEW YORK, Dec. 4. (AP)—Bar silver, 34⅛.

LONDON, Dec. 4. (AP)—Bar silver, 16d per ounce. Money, 1½ per cent.

N.Y. PRODUCE STOCKS

NEW YORK, Dec. 4. (Exclusive)—Following is a list of stocks and bonds traded today on the New York Produce Exchange. Sales, 6600 shares.

	Sales	High	Low	Close
Am. Corp.	300	3⅝	....	....
Do. war.	400	⅝	....	....
App. Gas war.	500	1½	....	....
Avia. Corp. war.	100	1	....	....
Claude Neon	400	4⅛	....	....
Det. & Can. Tun.	400	4⅞	4⅛	4⅞
Hamilton Gas	500	3½	....	....
Kelvinator	200	6	....	....
Maxweld	200	8⅝	8⅛	8⅝
Milnesia Int.	100	3	....	....
No. Am. Tr. Sh.	200	6⅞	....	....
No. Am. Fin. A	100	22¾	....	....
Pete. Cons.	100	7⅛	6⅞	....
Pub. Util. H. pfd.	200	36⅞	....	....
Super Corp. B	400	7⅛	....	....
Swed. Ball B	100	48	....	....
Twin City Scrip	100	55	....	....
U. S. El. Pw. B	200	7½	....	....
Util. Hy. war.	100	⅝	....	....
Zenda Gold	1,500	19	....	....

AVIATION STOCKS

(Furnished by E. A. Pierce & Co., 515 West Sixth street.)

	Bid.	Asked.
Los Angeles Exchange—		
Douglas Aircraft	13½	
Western Air Express	14½	16½
Los Angeles Curb—		
Axelson Aircraft Engine	75	200
Bach Aircraft		3
General Aviation	6⅝	7⅛
Kinner Air and Motors ($10 par value)	230	250
Lockheed Aircraft	75	300
Aviation Corp. of Del.	3½	4
Detroit Aircraft, Inc.	1⅞	2⅛

COFFEE MARKET

NEW YORK, Dec. 4. (AP)—Coffee, spot, steady; demand fair; Rio No. 7, 7½; Santos No. 4, 11.

Rio futures closed steady; approximated sales, 23,000 bags; December, 6.42; March, 5.63; May, 5.50; July, 5.39; September, 5.33.

Santos futures steady; approximated sales, 53,000 bags; December, 9.75; March, 9.00; May, 8.75; July, 8.62; September, 8.50.

$35,000,000

Toledo Light and Power Company

5% Secured Gold Notes

Due December 1, 1932

Price 99½ and Interest, Yielding over 5.25 Per Cent

As the principal security for these notes there will be pledged over 82% of the mortgage debt to be presently outstanding and over 98% of the common stock of The Toledo Edison Company.

The Company will agree to pay interest without deduction for any Federal income tax up to 2%. Coupon notes in denomination of $1,000, $5,000, $10,000 and $25,000.

Mr. Henry L. Doherty, President of Toledo Traction, Light and Power Company (which has instituted proceedings to change its name to Toledo Light and Power Company and is herein called the "Company") has furnished us the following information:

These notes will be, in the opinion of counsel, direct obligations of the Company and will be specifically secured by pledge under a trust indenture of $22,236,400 principal amount of The Toledo Edison Company First Mortgage Gold Bonds, $13,628,800 par value of The Toledo Edison Company common stock, and all of the capital stock (except Directors' qualifying shares) and note for $1,100,000 of The Citizens Light & Power Company. The Toledo Edison Company does the entire commercial electric light and power business in Toledo; Ohio. The Citizens Light & Power Company owns and operates electric power and light properties serving the city of Adrian, Michigan.

For the twelve months ended September 30, 1930, the consolidated net earnings of the Company and subsidiaries before interest, renewal and replacement reserves, amortization and dividends, were $6,815,666 or over 2.4 times the combined total of the annual interest on these notes of the Company and the annual interest and dividends on the funded debt and preferred stocks of subsidiaries outstanding with the public.

We recommend these notes for investment and shall be pleased to send circulars describing the issue in detail.

Harris Trust and Savings Bank — Organized as N. W. Harris & Co., 1882. Incorporated 1907.

The National City Company

Halsey, Stuart & Co. — Incorporated

Chase Securities Corporation

These notes are offered for delivery when, as and if issued and received by us, subject to approval of counsel.

WHAT'S DOING Today

Los Angeles Times' Free Cooking School, conducted by Chef Wyman, meets today at 2 o'clock on the third floor of the Southwest Building. The Times invites every woman in Los Angeles to attend.

City Club ladies' day, clubhouse, 833 South Spring street, noon.

Advertising Club of Commerce luncheon and forum, Commercial Club, noon.

Stanton W.R.C. Loyal Woman's Sewing Society meeting, Patriotic Hall, 1816 South Figueroa street, all day.

Lions Club and Exchange Club joint luncheon, Biltmore, noon.

Friday Morning Club meeting, clubhouse, 940 South Figueroa street, morning.

Taverners Club dinner, Biltmore, evening.

Los Angeles Automotive Boosters Club luncheon, Commercial Club, noon.

Public lecture, Central Library, 8 p.m. Floyd E. Sanford will lecture on "Stock Exchange in American Life."

Theater Mart Club three-act play, 605 North Juanita avenue, 8:15 p.m.

Wilshire Art and Travel Club benefit bridge party, 400 North McCadden Place, afternoon.

Los Angeles Electric Dealers dinner, Commercial Club, evening.

Rotary Club meeting and luncheon, Biltmore, 10:30 a.m. and noon.

Radiological Society of North America meeting, Ambassador, all day.

Sigma Alpha Epsilon Fraternity luncheon, University Club, noon.

Altrurian Club ex-Rotarians luncheon, Los Angeles Athletic Club, noon.

Arnama Club meeting, Alexandria, 12:15 p.m.

Southwest Museum exhibit, Highland Park, afternoon.

Los Angeles Museum exhibit, Exposition Park, 10 a.m. to 4:30 p.m.

Free permanent California exhibit, State Exposition Building, Exposition Park, 10 a.m. to 4:30 p.m.

Lawn bowling, Exposition Park, daily after 1 p.m.

Los Angeles county exhibit, Chamber of Commerce Building, 8:30 a.m. to 5 p.m.

Huntington Library and Art Gallery, San Marino. Open to the public by ticket from 1:30 to 4:30 p.m. Tuesdays, Wednesdays, Thursdays, Fridays and Saturdays; also first and third Sundays of each month.

Boxing, Hollywood Legion Stadium, 8:30 p.m. Les Kennedy vs. Al Morro.

State Societies—

Colorado State Society meeting, Moose Hall, 1024 South Grand avenue, evening.

Minnesota State Society meeting, Music-Arts Hall, 233 South Broadway, evening.

"TIMES" THEATER GUIDE

MOTION PICTURES

Bard's, Eighth, between Broadway and Hill—"Her Wedding Night." Three funny gentlemen steal this right out of Clara Bow's hands.

Boulevard, Washington at Vermont—"Big Money." Eddie Quillan as a modern Midas in a very funny comedy.

California, Main and Eighth—"Sevilla de Mis Amores." Opens tonight.

Carthay Circle, Carthay Center—"Min and Bill." A drama of the water front which runs from slapstick to tragedy. Marie Dressler and Wallace Beery.

Chinese, 6925 Hollywood—"Morocco." Von Sternberg's drama, styled to repression and realism, is a definite contribution to the screen. Gary Cooper and Marlene Dietrich.

Criterion, 642 South Grand—"Jenny Lind." A picture of quality and the attractive singer, Grace Moore.

Figueroa, Figueroa at Santa Barbara—"Playboy of Paris." Maurice Chevalier, but that doesn't make it good.

Filmarte, 1228 North Vine—"Asia." Opens tonight.

Forum, Pico at Norton—"The Office Wife." An interesting triangle around a business man's heart. Dorothy Mackaill.

Loew's State, Broadway at Seventh—"War Nurse." Reviewed in today's Times.

Majestic, Broadway at Ninth—"The Woman Who Was Forgotten." Reviewed in today's Times.

Million Dollar, Broadway at Third—"The Virtuous Sin." Walter Huston is fine in a uniform.

Pantages, Hollywood at Vine—"Way for a Sailor." John Gilbert gets a bad break.

Paramount, Hill at Sixth—"Only Saps Work." Reviewed in today's Times.

Ritz, Wilshire at La Brea—"Laughter." A delightful story with Nancy Carroll and Fredric March.

R.K.O., Hill at Eighth—"The Cat Creeps." Reviewed in today's Times.

R.K.O., Orpheum, Broadway at Ninth—"Sin Takes a Holiday." Smart and clever is this up-to-date Cinderella tale. With Constance Bennett and Kenneth MacKenna.

Tower, Broadway at Eighth—"Whoopee." An excellent type of pictorial musical featuring Eddie Cantor.

Uptown, Western at Tenth—"Men of the North." It's cold up yonder as you'll see from all the ice and snow in this, also Gilbert Roland.

United Artists, Broadway near Ninth—"The Lottery Bride." Opens today.

Warners' Downtown, Hill at Seventh—"The Doorway to Hell." Relentless, ruthless and real is this fight to the death in the underworld. Lew Ayres.

Warners' Hollywood, Hollywood Blvd. at Wilcox—"The Doorway to Hell."

Wilshire, 8440 Wilshire Boulevard—"Renegades." A rather unusually interesting tale of the Foreign Legion. Warner Baxter.

STAGE

El Capitan, Hollyw'd Blvd. nr. Highland—"Michael and Mary." A delicately told tale of romance, drawn with spell by Dale Winter and Henry Duffy.

Hollywood Playhouse, Vine near Hollywood Blvd.—"The Bad Man." A well presented shooting match with Leo Carrillo as chief trigger-puller.

Music Box, Hollywood Blvd., nr. Gower—"The Infinite Shoeblack." A study of lives which ends in a note of half-tragedy. Murray Kinnell and Olive Meehan are outstanding.

Vine St., Vine near Hollywood Blvd.—"Ghosts." Mrs. Campbell interprets the mother role in this Ibsen drama with power and a fine understanding of dramatic art.

BURLESQUE

Follies, Main at Fourth—Burlesque.

SENATORIAL POSITIONS ANNOUNCED

New Members Assigned to Committee Posts for Short Session

WASHINGTON, Dec. 4. (AP)—The Republican committee on committees of the Senate today filled vacancies on various standing committees for the short session.

Senator Morrow, New Jersey, was assigned to the military, postoffice, public buildings, education and printing committees.

Senator Davis, Pennsylvania, was assigned to naval affairs, banking, civil service, manufactures and interoceanic canals committees.

Senator Carey, Wyoming, was assigned to the banking, District of Columbia, civil service, military and irrigation committees.

Vacancies left for the Democrats to fill were one place each on the banking, military, naval and postoffice.

Later Minority Leader Robinson announced the following committee assignments for the new Democratic Senators:

McGill, Kansas, naval, pensions and postoffices; Bulkley, Ohio, banking, manufactures and elections; Williamson, Kentucky, education, commerce and military committees.

FRENCH BEAUTY AND BROKER FOUND SHOT

SETUBAL (Portugal) Dec. 4. (AP) The French Countess Dubruil Pontbriand, widely known for her beauty, and Robert Verigand, a Paris stock broker, were found shot to death in a hotel room here today. Police believed Verigand shot the woman and then committed suicide.

BUSINESS BREVITIES

[Advertising]

Invoice billing machines paper made in Los Angeles factory. Save money on WIZ, UARCO forms. L. A. Register and Printing Co., 639 S. San Pedro. VA. 0443. R. M. Breeden.

WEATHER REPORT

[Official Report]

LOCAL OFFICE, U. S. WEATHER BUREAU, Los Angeles, Dec. 4.—[Reported by H. B. Hersey, Meteorologist.] At 5 o'clock a.m. the barometer registered 30.14; at 5 p.m., 30.11. Thermometer for the corresponding hours showed 54 deg. and 65 deg. Relative humidity, 5 a.m., 54 per cent; 5 p.m., 54 per cent. Wind, 5 a.m., northwest, velocity 4 miles; 5 p.m., west, velocity 3 miles. Temperatures, highest, 71 deg.; lowest, 51 deg. Rainfall for season, 1.82 inches; normal to date, 2.40 inches; last season to date, .32 of an inch. Barometer reduced to sea level.

WEATHER CONDITIONS.—Dec. 4: Light to moderate rains have fallen during the past twenty-four hours at many places in the Plains States from the Dakotas to the Texas coast, and in Eastern Arizona and over the North Pacific Slope, with snow flurries in the lake region and in North Dakota and Eastern Montana. It was rather cold this morning in the northern lake region and in Wisconsin and Northern Minnesota, but moderate temperatures were reported in other portions of the country. In Southern California clear weather prevailed yesterday, with moderate temperature. It was clear or partly cloudy this morning at all stations, with temperatures near the normal. The storm center noted yesterday out over the North Pacific has made no eastward movement during the past twenty-four hours. This assures fair weather in Los Angeles and vicinity Friday, with a strong probability of continuing over Saturday. Moderate temperatures will prevail, with light northerly winds.

LOCAL TEMPERATURES.—Dec. 4: Minimum and maximum temperatures from Southern California points, reported yesterday to the Los Angeles office of the U. S. Weather Bureau, were as follows:

Stations—	Max.	Min.
Imperial	74	36
Los Angeles Harbor	63	46
Mt. Wilson	54	40
Pasadena	67	44
Pomona	65	38
Porterville	63	34
Redlands	62	39
Riverside	70	36
San Bernardino	70	41
Santa Ana	71	38
Santa Barbara	70	42
Sierra Madre	66	52

LOCAL FORECAST

For Los Angeles and vicinity: Fair and mild Friday and Saturday; gentle changeable winds.

STATE FORECAST

SAN FRANCISCO, Dec. 4.—Weather forecast:

San Francisco Bay region: Fair and mild, but with some cloudiness Friday and Saturday; gentle changeable winds.

Northern California: Fair Friday and Saturday, but with some cloudiness; mild; gentle northerly winds offshore.

Sierra Nevada: Fair and cool Friday and Saturday; gentle changeable winds.

Sacramento, Santa Clara and San Joaquin valleys: Fair and mild Friday and Saturday; gentle changeable winds.

Southern California: Fair and mild Friday and Saturday; gentle changeable winds.

Nevada: Fair, but with some cloudiness Friday and Saturday; freezing temperature at night.

ARIZONA FORECAST

PHOENIX (Ariz.) Dec. 4.—Forecast for Arizona: Friday and Saturday fair; little change in temperature.

COLORADO RIVER

YUMA (Ariz.) Dec. 4.—[Exclusive Dispatch from the U. S. Reclamation Service.] Gauge height Colorado River, 18.30 feet; discharge, Thursday, 3780 cubic feet per second. At Grand Canyon, gauge height, 3.8 feet; discharge, Thursday, 5800 cubic feet per second.

TEMPERATURES

Stations—Conditions, 5 p.m.	Temperatures Max.	Temperatures Min.	xPrecipitation.
Boise—Cloudy	40	28	0
Boston—Cloudy	42	36	0
Chicago—Cloudy	42	34	0
Denver—Clear	42	24	0
Edmonton—Clear	40	24	.24
El Paso—Clear	58	44	0
Eureka—Partly cloudy	56	44	.02
Flagstaff—Partly cloudy	44	14	0
Fresno—Cloudy	62	44	0
Havre—Cloudy	42	24	0
Helena—Cloudy	42	30	0
Kamloops—Pt. cloudy	40	34	0
Kansas City—Raining	44	36	.36
Lander—Clear	44	16	0
Los Angeles—Clear	71	51	0
Modena—Cloudy	32	18	0
Needles—Clear	58	50	0
New Orleans—Cloudy	66	54	0
New York—Cloudy	46	32	0
North Head—Pt. cloudy	52	46	0
Oklahoma—Raining	50	48	1.78
Omaha—Cloudy	32	28	.06
Phoenix—Clear	68	44	0
Portland, Or.—Cloudy	46	42	.04
Red Bluff—Clear	62	44	.02
Roseburg—Clear	56	42	.02
St. Louis—Cloudy	54	44	0
St. Paul and Minneapolis—Cloudy	30	14	0
Sacramento—Clear	58	46	0
Salt Lake City—Cloudy	36	28	0
San Diego—Partly cloudy	64	50	0
San Francisco—Clear	58	50	T.
Santa Fe—Clear	44	22	0
Seattle—Cloudy	48	42	.02
Spokane—Raining	36	34	.06
Tonopah—Cloudy	44	26	0
Tucson—Partly cloudy	64	36	0
Washington—Clear	50	24	0
Winnemucca—Cloudy	40	24	0
Winnipeg—Cloudy	22	—8	0
Yuma—Partly cloudy	70	42	0

x—Precipitation, 5 a.m. to 5 p.m.
—Below zero.

VITAL RECORD

INTENTION TO MARRY

The following notices of intention to marry were issued yesterday. Name and age given.

ALKIRE—CANNAVINA. William E. Alkire, 29; Rose J. Cannavina, 27.
ALVAREZ—MENDOZA. Manuel M. Alvarez, 21; Jennie Mendoza, 18.
ANDERSON—FOSTER. Leonard J. Anderson, 31; Elsa E. Foster, 26.
BENNETT—VICKERS. Charles E. Bennett, 23; Helen F. Vickers, 19.
BYRAM—McINTIRE. Arthur E. Byram, 22; Ruth McIntire, 20.
CHACON—SANTOS. Joe Chacon, 22; Jeronima Santos, 19.
CLARK—FREEBURG. Thomas F. Clark, 37; Ines H. Freeburg, 29.
CLARK—SLOAN. Howard R. Clark, 23; Marjorie Sloan, 19.
COMER—PALMER. Emerson W. Comer, 21; Eleanor Palmer, 19.
DAY—DAY. Ulysses G. Day, 51; Frances R. Day, 44.
DAVIS—KLUBESCHEIDT. John H. Davis, 49; Lee Klubescheidt, 45.
FITZHUGH—MOORES. Albert Fitzhugh, 29; Stella Moores, 30.
FORD—ISLER. Robert Ford, 52; Meta Isler, 47.
GAYNER—FRANCIS. Walter Gayner, 36; Ann Francis, 27.
GERRISH—STEVENS. Earl C. Gerrish, 26; Alice C. Stevens, 25.
GLENDENING—THOMAS. Evaulett Glendening, 63; Jessie Thomas, 59.
GONZALEZ—NAVARRO. Alejandro Gonsalez, 26; Carmen Navarro, 22.
HANEWINCKEL—WAHLSTROM. Doyle Hanewinckel, 19; Margaret E. Wahlstrom, 20.
HARLOW—CHEATHAM. Howell K. Harlow, 29; Nellie Cheatham, 20.
HARRIS—LOWERY. Wesley G. C. Harris, 23; Thelma A. Lowery, 23.
JONES—HENDERSON. Edward Jones, Jr., 21; Alfretta B. Henderson, 20.
LEONARD—LITTLE. William D. Leonard, 32; Marjorie Little, 29.
LINDQUIST—WINSKY. Gus C. Lindquist, 31; Mary A. Winsky, 36.
MEAD—SCHEFFLER. Grant L. Mead, 21; Helena Scheffler, 20.
MEDINA—MENA. Randelio B. Medina, 23; Ma Trinidad Mena, 22.
MIRANDA—ROLDAN. Ralph Miranda, 24; Mary Roldan, 18.
NELSON—ROBINSON. Joseph T. Nelson, 22; Lucille Robinson, 20.
NIDA—BALDWIN. Gerald W. Nida, 27; Helen E. Baldwin, 23.
O'MALLEY—RICHARDSON. John E. O'Malley, 27; Rosamond B. Richardson, 26.
RICHARDSON—CLAIBORNE. Harold A. Richardson, 29; Mary L. Claiborne, 22.
RIVERA—CAMPOS. Theodore Rivera, 21; Nellie Campos, 18.
RODRIGUEZ—ROSE. Johnnie F. Rodriguez, 29; Edna M. Rose, 25.
SIMMONS—KARLAN. James L. Simmons, 37; Cecil B. Karlan, 31.
SMITH—KIMBALL. M. Clark Smith, 22; Katherine M. Kimball, 19.
SMITH—CONN. Harry Smith, 22; Barbara Conn, 20.
SMITH—WITHERS. Milton B. Smith, 57; Fannie Withers, 54.
STALDER—DE CAMILLE. Walter H. Stalder, 24; Loretta De Camille, 26.
TARANGO—REYES. Isidro Tarango, 31; Mary Reyes, 19.
THOMAS—MALONE. William M. Thomas, 27; Frances L. Malone, 17.
VERBURG—NORTON. John Verburg, 39; Caroline Norton, 31.
ZIMMERMAN—HOLLY. Abe Zimmerman, 26; Laura Holly, 25.

BIRTHS

Names, sex, place and date of birth.

ABBE. Mr. and Mrs. Alfred. Boy. Cedars of Lebanon Hospital. November 29.
AYALA. Mr. and Mrs. Ruben. Daughter. 1139 Calzona street. November 30.
CLARK. Mr. and Mrs. Carl. Daughter. California Lutheran Hospital. November 30.
CONTRERAS. Mr. and Mrs. Julio. Daughter. 1112 South Orme street. November 29.
COOPER. Mr. and Mrs. Arthur. Daughter. Southwest Maternity Hospital. November 30.
DRISCOLL. Mr. and Mrs. Thomas. Daughter. Cedars of Lebanon Hospital. November 29.
GANGESTAD. Mr. and Mrs. Roy. Daughter. California Lutheran Hospital. November 29.
GERSCHLER. Mr. and Mrs. Anton. Boy. Hollywood C. B. M. Hospital. November 30.
GOOD. Mr. and Mrs. Kenneth. Boy. Hollywood C. B. M. Hospital. November 30.
GUTIERREZ. Mr. and Mrs. Juan. Boy. 930 State street. November 29.
HENDISON. Mr. and Mrs. Robert. Daughter. Cedars of Lebanon Hospital. November 30.
HENNINGER. Mr. and Mrs. Frederick. Daughter. 3012 South Normandie avenue. November 15.
LEIST. Mr. and Mrs. Herman. Boy. Hollywood C. B. M. Hospital. November 29.

BIRTHS

Names, sex, place and date of birth.

KEDDIE. Mr. and Mrs. Hamilton. Boy. Cedars of Lebanon Hospital. November 27.
LONG. Mr. and Mrs. Worth. Daughter. California Lutheran Hospital. November 30.
MARTINEZ. Mr. and Mrs. Polas. Daughter. 862½ North Bunker Hill avenue. November 27.
MURRAY. Mr. and Mrs. George. Boy. 2206 Huron street. November 30.
NIECE. Mr. and Mrs. Raymond. Twins. Hollywood C. B. M. Hospital. November 29.
NICHOLSON. Mr. and Mrs. Robert. Daughter. 449 Parkwood Drive. November 28.
PARKER. Mr. and Mrs. Ralph. Daughter. Hollywood C. B. M. Hospital. November 28.
PENNELES. Mr. and Mrs. Juan. Daughter. 1453 Playground street. November 28.
PRESTON. Mr. and Mrs. Howard. Boy. Hollywood C. B. M. Hospital. November 29.
REILLY. Mr. and Mrs. John. Daughter. California Lutheran Hospital. November 26.
SCHNEIDER. Mr. and Mrs. James. Daughter. Hollywood C. B. M. Hospital. November 30.
SHARP. Mr. and Mrs. David. Boy. St. Vincent's Hospital. November 29.
STEVENS. Mr. and Mrs. Sterling. Boy. Hollywood C. B. M. Hospital. November 29.
STEWART. Mr. and Mrs. Alvin. Boy. California Lutheran Hospital. November 26.
WHITBY. Mr. and Mrs. Stephen. Boy. Carol Ann Hospital. November 29.
WHITE. Mr. and Mrs. Louis. Boy. 830 North Edinburg street. November 7.
WILLIAMS. Mr. and Mrs. Glen. Boy. 141 West One Hundred and Twelfth street. November 19.

DIVORCE SUITS FILED

BEARE. Elsie M. against John H.
BERMEJO. Juanita against Manuel F.
BRIDWELL. John against Agnes.
BULL. Ruth M. against Frank N.
BUNCE. Russell against Elizabeth C.
BURKE. Ellen C. against Robert J.
CARLISLE. Elaine against James.
CASEY. Mildred against Edmund F.
DUNHAM. Ray S. against Virginia R.
FISHER. Arthur C. against Grace C.
FLUGRATH. Marie M. against Emil A.
FOSTER. Rowe against Della.
GAGNON. Alexander J. against Isabel De P.
HODGES. Brysis N. against Raymond G.
LAFFERTY. Yvonne B. against Louis J.
LA GUMINA. Rosario V. against Frances.
LONDON. Georgia T. against Horace C.
LYNCH. Mary against Homer.
MILAM. W. E. against Helen M.
MOORE. Cloe against Lewis H.
PARMEGIANI. Minna against S. Raulo.
PIGG. Clyde G. against Anna N.
PINCKLEY. Rose against Paul J.
SCHULENBURG. Erick R. against Margaret B.
SMITH. Tena M. against Floyd J.
WORTH. Florence against Oliver C.

DIVORCE DECREES GRANTED

APTED. James from Constance.
ARCHER. Elmer M. from Eula M.
BURBACK. Ethel M. from William P.
CAVANAGH. Lenice F. from Frank A.
CHILDS. Rossielene from John.
DEAVER. Louise from Walter M.
FULTON. Mabelle S. from Charles E.
GOOKEN. Margaret from James B.
HARRIS. Frederick R. from Lyda P.
HORTON. Callie E. from John F.
JONES. Ocea A. from Eustace C.
KLEIMER. Maude from Leopard L.
LA DUE. Hazel E. from Hubert.
LINVILLE. Jessie M. from John R.
MOORE. Alta D. from H. A. F.
ROBERTS. Minnie L. from Edwin S.
TAYLOR. Bessie L. from Herbert G.
WURST. Nellie from Willias L.
ZIEGLER. John P. from Olive I.

OFFICIAL DEATH LIST

Name and place of death—	Age.	Date.
CARTER, Glenn. Los Angeles	35	Nov. 30
LYON, Mabel. Los Angeles	55	Nov. 28
RITZEL, William. Los Angeles	38	Nov. 30
WESTPHAL, Charles. Los Angeles	74	Nov. 30

DEATHS

With Funeral Announcements.

ABBITT. Of 1817 Elm street, Alhambra, Aaron Harlan Abbitt. Memorial services at Cresse's, Highland Park, today at 1:30 p.m.

ABRAMOVITZ. A. Abramovitz. Remains at the Glasband & Groman Mortuary, 901 West Washington street.

AGRANIOTIS. December 4, at 1225 Rosecrans, Gardena, Cal., infant daughter Thelma Agraniotis. Remains at Dellenbaugh-Tassell-McKellar, Inc., Ltd., 630 Venice Boulevard. Notice of funeral later.

ANDERSON. In this city, December 3, Sarah C. Anderson. Remains at Pierce Brothers.

BABIGIAN. Estella Babigian. Funeral December 6 at 2 p.m. from the church at Twenty-eighth and Paloma streets. Gus Alvarez & Moore, directors.

BASHFORD. December 3, Harold L. Bashford, beloved husband of Una E. Bashford and loving father of Mrs. Edith Sheldon, Elisabeth and Frances Jean Bashford; loving son of Mr. and Mrs. Coles A. Bashford, and brother of Mrs. Louise B. York and Katherine Bashford. Funeral services today at 3 p.m. at St. John's Episcopal Church, West Adams and Figueroa streets. Cunningham & O'Connor, directors.

BENNETT. November 28, at 1919 Tamarind street, Lottie M. Bennett, aged 47 years, beloved wife of Cassius C. Bennett and mother of Nelita Bennett; daughter of Mr. and Mrs. L. S. Mattoon, and sister of Daisy M. Nelson. Funeral services will be held Friday, December 5, at 1:30 p.m., from the chapel of Gates, Crane & Earl, 1724 North Highland avenue, Hollywood. Free parking in garage next door.

BESCOBY. Dr. Felix Bescoby. Remains at the chapel of W. A. Brown, 1815 South Flower street.

BOTHWELL. Remains of David John Bothwell will be forwarded today to Aubrey, Tex., for interment. Graham & Isbell, directors.

CAIN. December 4, Martha Cain. Notice of funeral later by Pierce Brothers.

CAKE. December 2, Harry M. Cake. Remains at Pierce Brothers.

CHEATHAM. E. Cheatham. Remains at Edwards Brothers' new Colonial Mortuary.

CLANCER. Of 822 North Dillon street, Clyde L. Clancer. Remains in care of Cresse's, Eagle Rock.

COWAN. Frank V. Cowan, beloved husband of Mrs. Evelyn Darling Cowan and father of Frank V. Cowan, Jr., of Venice, Cal. Funeral services Saturday at 1 p.m. from the chapel of W. A. Brown, 1815 South Flower street.

DE HAVEN. The funeral services of Mrs. Celeste De Haven will be held Saturday at 11 a.m. from the chapel of W. A. Brown, 1815 South Flower street.

GARDNER. The funeral services of Mrs. Alice A. Gardner will be held today at 1:30 p.m. from the chapel of W. A. Brown, 1815 South Flower street.

GRATNY. Lucy E. Gratny, beloved wife of Samuel D. Gratny and mother of E. George, T. Ray, Rolla S., R. N. and Estella R. Gratny and Mrs. Gladys Miller. Announcement of services later by Ruppe Mortuary.

GRIBBIN. December 4, David N. Gribbin, beloved husband of Bertha C. Gribbin; loving father of David R. Gribbin; son of William Gribbin and brother of Meta G., Dorothy L. and Harold Gribbin. Private services today at 1 p.m. from the chapel of Reed Bros., Tapley & Geiger, 721 West Washington street. (Chicago papers please copy.)

HAMPSON. Thomas K., beloved husband of Grace E. Hampson and father of Thomas M. Hampson, Jr. Recitation of the Rosary tonight at 8 o'clock. Funeral Saturday at 8:30 a.m. from the parlors of Pierce & Lowe, 925 West Washington street. Requiem mass at St. Joseph's Church, Twelfth and Los Angeles, at 9 a.m.

HARDY. At 121 South Avenue 49, Mrs. C. Hardy. Remains in care of Cresse's, Highland Park.

HEATH. At his late home, 3909 Piedmont street, Joseph E. Heath, aged 60 years, loving brother of Mrs. Laura Wright of Pomona, Mrs. Ella Coltrin, Mrs. Anna Deck and Mrs. Ethel Stanton of Covina and H. G. Heath of Los Angeles. Funeral services will be held from the chapel of Christiansen & Moore, Covina, Saturday at 10 a.m. Interment, Oakdale Cemetery.

HILGOE. Martin Hilgoe. Remains at the chapel of W. A. Brown, 1815 South Flower street.

JAMES. December 4, F. W. James. Remains at Edwards Brothers' new Colonial Mortuary.

JARECKI. Suddenly, December 3, Edward G. Jarecki of 1420 Rosemead Boulevard, San Gabriel, a native of Pennsylvania, beloved husband of Edwina Black Jarecki and father of Harriet Ella and Gustave Edward Jarecki; son of Mrs. Ella M. Jarecki, and brother of Raymond Jarecki. Funeral services will be held at the chapel of Turner, Stevens & Berry, 1000 Fremont avenue, South Pasadena, Saturday at 2 o'clock. Interment, Forest Lawn Cemetery.

KLEINBERGER. Funeral services for Isaac Kleinberger will be held today at 2:30 p.m. from the chapel of E. Clair Overholtzer, 1236 South Grand, under auspices of I.O.O.F. Board of Relief.

LEA. December 4, Hulda Charlotte Lea, late of 3146 Glenhurst avenue, beloved mother of Mrs. Flora L. Poppy. Funeral services Saturday, December 6, at 3 p.m., at the chapel of L. G. Scovern Co., 828 South Brand Boulevard, Glendale.

LESTER. Alexander B. Lester. Services today at 11 a.m. at Mallnow & Simons chapel, 818 Venice Boulevard.

LICSKO. The funeral services of Joseph Licsko will be held today at 2 p.m. from the chapel of W. A. Brown, 1815 South Flower street.

LYON. Mabel M., loving wife of Dr. Harry W. Lyon. Funeral services Saturday at 1 p.m. at the parlors of L. F. Utter Co., 10633 South Broadway.

MACON. Theodore Macon. Remains at the chapel of W. A. Brown, 1815 South Flower street.

McAULEY. Mable Ford McAuley. Services today at 1 p.m. from the Le Roy Bagley Mortuary, 5440 Hollywood Boulevard.

MEGOWN. The funeral services of Charles C. Megown will be held today at 2:30 p.m. from the chapel of W. A. Brown, 1815 South Flower street.

MILLER. December 3, Mrs. Electa C. Miller, 5747 Sunset Boulevard, Hollywood; surviving, three sons, H. L. Miller of Pasadena, E. H. and G. E. Miller of Los Angeles. Services at 3 p.m. Friday, chapel of Turner & Stevens Co., Marengo avenue at Holly street, Pasadena, Dr. John Snape officiating.

MOORE. The funeral services of Mrs. Lydia B. Moore will be held today at 1 p.m. from the chapel of W. A. Brown, 1815 South Flower street.

MOOSE. Mack William Moose, Jr. Funeral services today at 10 a.m. from the chapel of Brown Brothers, 935 West Washington street.

MORGAN. M. Wesley Morgan, father of George Morgan and Mildred M. Weber of First M. E. Church choir. Funeral Saturday at 10:30 a.m. at the Jones, Andrist & Martig Mortuary.

NICOLAI. Mary L. Nicolai. Funeral services today at 2 p.m. from the chapel of Brown Brothers, 935 West Washington street. (Indianapolis papers please copy.)

O'BRYAN. George F. O'Bryan, beloved husband of Mrs. Emma S. O'Bryan of 3017 Eagle Rock Boulevard; member Glassell Park Lodge, No. 665, F. & A. M. Funeral services Saturday at 9 a.m. from the chapel of W. A. Brown, 1815 South Flower street.

O'NEAL. Harry Lock O'Neal. Remains at Gus Alvarez & Moore.

PAGLIANO. December 3, John, beloved husband of Lina Pagliano; loving father of Fred G., John D., Edward V. and Albert J. Pagliano and Mrs. Anthony Ordoqui; brother of Giuseppi Pagliano. Recitation of the Rosary Friday, 7:30 p.m. Funeral Saturday, 8:15 a.m., from the chapel of Godeau & Martinoni, 828 West Washington street; thence to the Church of St. Francis of Assisi. Interment, Calvary Mausoleum.

PEARSON. Services for Bertha F. Pearson today at 3 p.m. from Pierce Brothers' chapel.

PETERSON. Services for John Peterson will be held Saturday at 2 p.m. at the parlors of Norquist & Anderson, 840 Venice Boulevard.

POTTER. Fred Arthur Potter of 1311 West Santa Barbara, beloved husband of Maude M. Potter and loving father of George A. Potter; son of Luna and the late George W. Potter, and brother of Glen A. and Ada Potter, Mrs. J. O. Stephenson of Galva, Ill., and Olen Potter of Detroit, Mich. Funeral services Saturday at 11 a.m. at the chapel in Hollywood Cemetery, Mausoleum interment. George B. Remington, director.

REED. Services for Frances Simpson Reed today at 2 p.m. from Pierce Brothers' chapel. Interment, Hollywood Cemetery.

RICHBART. Alice Catherine, beloved wife of Louis Richbart and mother of Bertha Richbart and Floyd Goodman of 634 South Gramercy Place, passed away suddenly December 4. Funeral notice later.

RICHMAN. Meyer Richman. Remains at the Glasband & Groman Mortuary, 901 West Washington street.

ROSE. At 518½ North Avenue 54, Charles Rose, aged 3 years. Remains in care of Cresse's, Highland Park.

SAFHOLM. December 4, at 1130 West Fifty-fifth street, August Safholm, loving husband of Josephine Safholm. Funeral services Saturday, December 6, at 1 p.m., from the chapel of Dellenbaugh-Tassell-McKellar, Inc., Ltd., 630 Venice Boulevard.

SHATTUCK. The funeral services of Dr. George S. Shattuck will be held Saturday at 2 p.m. from the chapel of W. A. Brown, 1815 South Flower street.

SMITH. Mrs. L. C. Smith. Remains at the chapel of W. A. Brown, 1815 South Flower street.

SMITH. The funeral services of Mrs. Martha A. Smith will be held today at 10 a.m. from the chapel of W. A. Brown, 1815 South Flower street.

SMITH. The funeral services of Mrs. Permilla J. Smith will be held Saturday at 10 a.m. from the chapel of W. A. Brown, 1815 South Flower street.

SOLOMON. Isador E. Solomon, aged 91 years. Remains at The White Company, 664 West Washington street.

STENGER. December 2, Daniel F. Stenger. Funeral today at 2 p.m. from the chapel of J. H. Riedeman, 1818 South Main street.

STETSON. December 3, 1930, Annie E. Stetson, wife of A. L. Stetson, 775 South El Molino avenue, Pasadena, Cal. Services will be held at the home Friday at 3 p.m. Please omit flowers. F. A. Utter & Son, Alhambra, directors.

STOUT. Services for George Arthur Stout today at 4 p.m. from Pierce Brothers' chapel, under auspices of Moose Lodge, No. 134.

TIBBETTS. Mrs. Joan Tibbetts, at 126 South Avenue 20, beloved mother of Mrs. Nannie Cooper and grandmother of Mrs. F. G. Willis of San Francisco and Dr. Harold J. Cooper of Washington, D. C. Services at the Los Angeles Undertaking Co. chapel, 2517 Pasadena avenue, Saturday at 2 p.m. Interment private.

TWITCHELL. December 3, Esther M. (Sis) Twitchell; survived by husband, Moray E. Twitchell, and daughter, Marilyn June Twitchell. Services today at 11 a.m. from Pierce Brothers' chapel. Interment, Calumet, Mich.

UGARTE. Jose Ugarte. Remains at Gus Alvarez & Moore. Interment, Chihuahua, Mex.

UTTERBACH. Delilah Utterbach, beloved mother of Envoy Pearl Grate, Mrs. Maude Gorman and Merril, Nyle and Alonzo Utterbach. Services today at 2 p.m. at chapel of Norquist & Anderson, 840 Venice Boulevard.

WHITE. Suddenly, December 1, in San Jose, Thomas J. White of 2225 West Eleventh street, beloved husband of Mary E. L. White. Services were held December 2 at 4:30 p.m. in chapel at San Jose, Cal.

WYLIE. December 2, Vernon H. Wylie of Muskegon, Mich., and late resident of St. Paul Hotel, Los Angeles. Funeral services today, December 5, at 2 p.m., at the Rosedale Cemetery chapel. Armstrong Funeral Home in charge.

LODGE NOTICE

SCOTTISH RITE CATHEDRAL, 929 South Hope street. At 8 p.m., stated meeting and Thirtieth Degree. All visiting brethren cordially invited.

FUNERAL DIRECTORS

BRESEE BROTHERS. Estab. 1892
FREE PARKING IN OUR OWN GARAGE
855 S. FIGUEROA PA. 3125
1750 E. 102ND ST. LA. 3780
BRESEE BROTHERS & LINCE
1815 E. MANCHESTER. LA. 1393.

$70—FUNERALS AS LOW AS $70
RUPPE MORTUARY
950 WEST WASHINGTON
WE. 3307. NOT IN THE TRUST.

E. CLAIR OVERHOLTZER CO.
The Golden Rule Undertakers
WE. 6147. 1236 South Grand.

EDWARDS BROTHERS, INC.
SERVICE, ECONOMY, RELIABILITY
1000 Venice Boulevard (16th st.) WE. 8281

PAUL D. ROBINSON
1001 West Washington. WE. 1001.

GLASBAND & GROMAN
901 WEST AWSHINGTON. WE. 1231.

GARRETT BROTHERS
921 Venice Boulevard (16th st.) WE. 2039.

SHARP & O'CONNOR
931 Venice Boulevard. WE. 4448.

FRANK D. WEBER
936 VENICE BOULEVARD. WE. 0968.

CEMETERIES

BEAUTIFUL HOLLYWOOD
Cemetery Mausoleum Crematory
The Cemetery Without a Salesman
6000 Santa Monica Blvd.
HEmpstead 3830. HOllywood 8455.

INGLEWOOD PARK CEMETERY
LARGEST IN CALIFORNIA
Mausoleum—Crematory—Columbarium
Telephone PLeasant 3144.

FOREST LAWN MEMORIAL PARK
AMONG THE HILLS
Cemetery—Mausoleum—Crematory
Glendale Avenue and San Fernando Road
TELEPHONE ALbany 1121.

MAUSOLEUMS

ANGELES ABBEY MAUSOLEUM
Close-by Los Angeles on Long Beach Blvd
Crypts priced as low as $135
Visitors welcome. Office, 663 Central Bldg.
Telephone TUcker 9532.

CEMETERY LOTS

MUST SACRIFICE MY BEAUTIFUL CRYPTS. MAKE OFFER. VE. 7088.

GRAVES and crypts, any cemetery, cheap. Memorial Sales Co., VA. 4370.

NOTICIAS MUNDIALES DE ULTIMA HORA

NOTAS TELEGRAFICAS

La Ocupación de Bombas Mata en Flor una Revolución Portuguesa

LISBOA, Diciembre 4.—Ha anunciado hoy la policía que han sido ocupadas en diferentes barrios de la ciudad numerosas bombas, y se ha hecho abortar por ende un movimiento revolucionario en el que se proyectaba volar edificios públicos.

Un misterioso taxímetro dio a la policía el primer indicio del complot. El coche estaba parado y contenía un cargamento de bombas destinadas a uno de los arsenales de los revolucionarios.

El conductor confesó estar metido en la conspiración, e implicó al sargento Joaquín Feliciano Freyre. Al detener a éste, implicó él a su vez a otras personas, todas las cuales han sido arrestadas, salvo dos tenientes, Manuel Correia, y Pío, ambos fugitivos. La policía registró las casas de los conspiradores y ocupó más de 600 bombas.

Aviadora Inglesa que Cae en el Mar Tirreno

CATANIA (Italia), Diciembre 4. La señorita Winifred Spooner, aviadora inglesa que trataba de batir el record del vuelo de Croydon a la Ciudad del Cabo, se vino abajo hoy en el Mar Tirreno, cerca de la punta de la bota italiana, y bravamente nadó hasta la costa para salvar la vida de su compañero, el capitán E. C. T. Edwards.

Su avión, en el que habían salido anoche de Roma, cayó al agua como a tres kilómetros del Bel Monte Calabro, pero no se hundió. Aunque no había aún luz, la señorita Spooner, que tiene 23 años, se echó al mar y logró llegar a la orilla, donde no encontró un alma. Echó a andar hasta una pequeña estación de ferrocarril, y sorprendió con su presencia a los empleados. Iba agotada; pero ellos la asistieron y pronto la reanimaron. Díjoles entonces en qué condiciones estaba Edwards.

Este había seguido haciendo señales y logró atraer la atención de unos pescadores, que acudieron a auxiliarlo, sacándolo del avión y llevándolo a la costa. La señorita Spooner dijo que se daba por terminado el vuelo. Ella y Edwards recibieron ligeras lesiones en el descenso forzado, que ocurrió como a media noche.

Irá al Altar con el Quinto Oficial de la Armada

ANNAPOLIS (Marilandia), Diciembre 4.—Por quinta vez va la señora Golda Monroe Kenyon a casarse con un oficial de marina, según ha anunciado hoy su padre, James M. Monroe, abogado de Annapolis. No ha mucho que la señora Kenyon consiguió divorciarse del capitán de fragata George W. Kenyon, y ahora va a enlazarse con el de igual grado, Charles C. Gill, de la clase de 1907 de la Academia Naval de los Estados Unidos. No se ha fijado la fecha de la ceremonia.

La señora Kenyon, presentada en sociedad en Annapolis, contrajo primero matrimonio con el alférez de navío Donald P. Morrison. Fallecido éste, se casó con el capitán de corbeta Harold F. Burdick. Muerto su segundo marido, contrajo terceras nupcias con el capitán de corbeta Warren Case Nixon, que falleció en 1923. Al año siguiente subió al altar con el capitán de fragata Kenyon.

Centenario que le Atiza un Moquete a un Septuagenario

OMAHA, Diciembre 4.—William Everett, de 107 años de edad, es el ciudadano más viejo de Omaha, pero ha demostrado hoy que su brazo derecho funciona aún con gran vigor.

Esa demostración dio por resultado que fueran detenidos el citado Everett y C. W. Henning, mero mozalbete de 74 abriles.

Uno y otro son carpinteros. Everett ocupó a Henning como ayudante. Este dijo a la policía que Everett le criticaba su trabajo. Henning, para justificarse, le arguyó a Everett que la herramienta de éste, que tenía 75 años, ya no servía. Everett le largó entonces el mamporro a la cara, según asegura Henning.

"Los dos os habéis portado como chiquillos, y debería yo mandaros al Tribunal Juvenil", dijo en tono de amonestación, el juez Holmes en el Juzgado de Policía. Después del regaño, los soltó.

NOTAS LOCALES

Corredor a Quien Acusan dos Colegialas

Acusado de haber molestado a dos chicas de escuela de Hollywood, el corredor Stonewall J. Henry, de 67 años de edad, manifestó no ser culpable de la falta que se le imputa. El juez municipal Curtis, ante quien compareció ayer, lo puso en libertad mediante caución de $250, en tanto se ve su causa en jurado el 30 del actual.

Patricia Constans y Kathryn Crane, que son las muchachas quejosas, acusan a Henry de haberlas seguido en su automóvil y haberlas invitado varias veces a dar un paseo en el coche.

Charlas Infantiles para Chiquillos de Escuela

Clara Morris, la Niñita que Tuvo que Crecer (Clara Morris, the Little Girl Who Had to Grow Up). De "When Great Folks Were Little Folks", por D. D. Calhoun.

I.

Comienza este relato en Toronto, ciudad canadiense, en un día de San Patricio, en el que cientos de hombres con delantales y sombreros verdes desfilaron por la calle, y nevó un rato, y otro rato brilló el sol, y luego una tormenta lo hizo desaparecer (This story begins in Toronto, a city in Canada, on Saint Patrick's Day, when hundreds of men in green aprons and hats paraded in the street, and it snowed a little, and the sun shone a little, and then a thunderstorm drove the sun away).

El rugido del trueno se coló hasta un oscuro cuarto de escondida calle, y asustó a una criatura recién nacida que dormía en una cuna. La criaturita abrió entonces la boca de par en par y chilló y gritó hasta que las personas que había en el cuarto, exclamaron levantando aterradas las manos, "Clara Morris tiene mal genio y un buen par de pulmones!" (The growl of the thunder crept into a dark bedroom on a back street and frightened a new baby who was sleeping in a cradle. Then the baby opened wide its mouth and wailed and screamed until the people in the room held up their hands in horror, crying, "Clara Morris has a temper and a good pair of lungs!")

Ramón Novarro en persona esta noche en el escenario del Teatro California en su triunfal film parlante en castellano, "Sevilla de Mis Amores". Hoy: 11 a.m., 1 y 3 p.m., tres exhibiciones de "El Precio de un Beso" con José Mojica.

AVIATRIX SAILS

YOKOHAMA, Dec. 4. (AP)—The Honorable Mrs. Victor Bruce, who recently flew from England to Tokio and thus became the first woman to span Europe and Asia by air, sailed today for Vancouver, B. C., whence she plans to resume her aerial tour.

Deafness
Catarrh, Head Noises
Safe and Effective Treatment That Gives Relief Without Drugs or Operation. No Instruments—No Pain.
Thermoelectrotherapy
For Deafness, Head Noises, Discharge from Ears, Sunken Drums, Adenoids, Infected Tonsils, Sinuses, Catarrh, Chronic Sore Throat, Tumors, Enlarged Glands, Pain in Head, Ear Ache, etc.
Free Trial Treatment
Free one week only. Call at 336 SOUTH BROADWAY, O. T. Johnson Bldg., Room 110. Hours: 10 to 5; Sunday, 10 to 12; Wednesday, 10 a.m. to 8 p.m.

To Those Who Spar No Expen

If you have ample m it is natural to seek a f eral service of the greates sible beauty, completene refinement. Only a very establishment such as th Colonial Mortuary can p a fitting service of this kin

Moreover, even if pense is no object, family wants to feel tha funeral is worthy of the spent—not just priced ing to their means. That is our great range of service with plainly marked pric won the gratitude of so leading families.

If you have only $7 spend, we will provi funeral that is truly b and complete. Likewis larger sum entitles you t nite advantages which yo not find elsewhere in Lo geles.

EDWARDS BROTHERS
New Colonial Mortu
1000 VENICE BLVD.
WESTMORE 8281

BUS TRAVEL

now as comfortable as in your Own Car

There's no need to burden yourself with the cares and responsibilities of a long trip in your own automobile, when a motor-bus will get you there just as quickly and comfortably—and more economically

VIA
UNION PACIFIC STAGES
TWICE DAILY TRANSCONTINENTAL SERVICE
TO
SALT LAKE CITY
LAS VEGAS
DENVER
OMAHA
KANSAS CITY
ST. LOUIS
CHICAGO
NEW YORK CITY

451 South Main St.
Phone Faber 1148

UNION PACIFIC STAGES

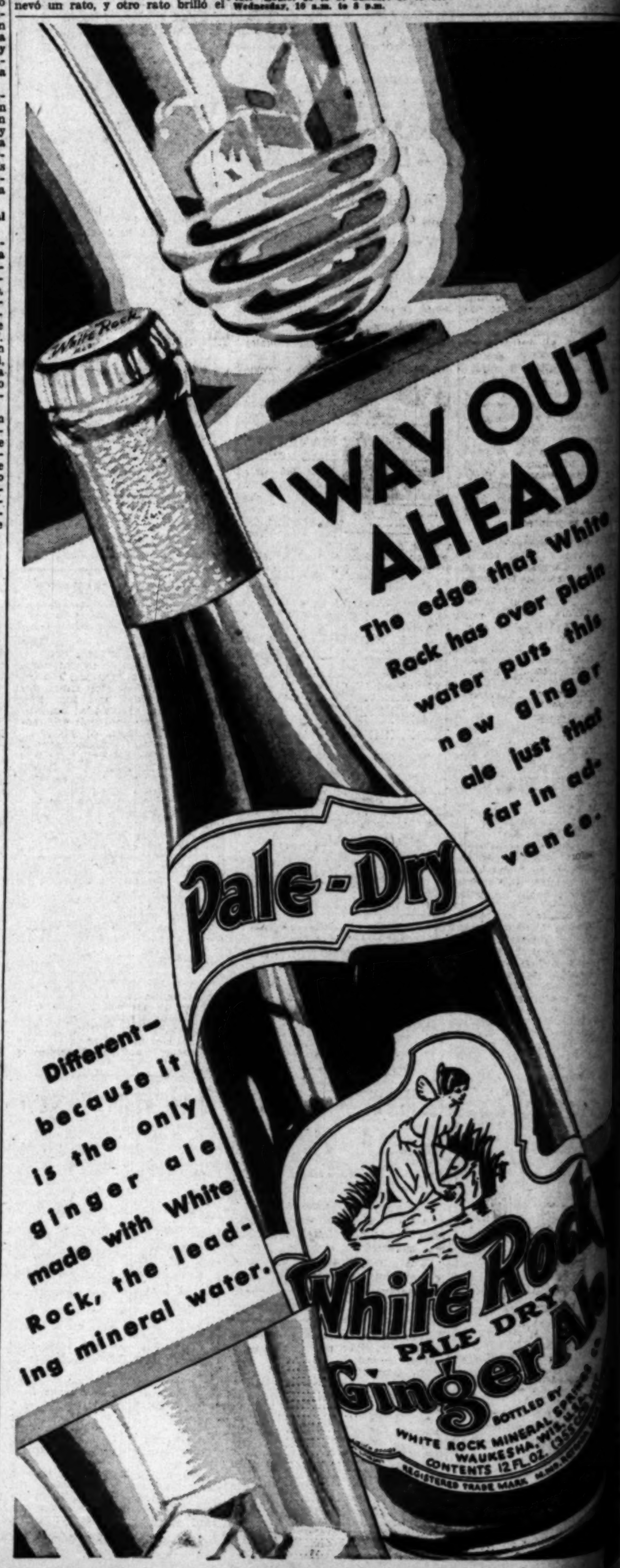

The Weat

FORECAST FOR LOS ANGELES CALIFORNIA: Fair and mild Gentle changeable winds. Maxi temperatures for yesterday: 71—

Vol. L.

RADIOLOGISTS TO TELL AIMS

ublicity Program Planne to Educate Public

arning Would Be Given o Quack's Activities

oridan Becomes Head o National Society

he medical profession owes it world to pass its knowledge diagnosis and cure of disea rough every legitimate chann its fellow-men, Dr. Robert J. Ma Cleveland, O., said last night address before the annual din of the Radiological Society. H ired as the 1930 president of th iety, whose members are her many parts of the world eenth annual convention. formal parting address, Dr. Ma d:

The medical profession, of whic radiologists are a recognized di on, has too long stood on it nity. This modesty is to b mended, but it enables th rlatans and quacks, who adver and use all sorts of means t ch the public, to sell their war thousands of sufferers from dan ous diseases. This practice mus offset by the recognized medica fession, with the valuable hel the newspapers and magazine that the man in the street ma where to go when in need o dical care, and what advance e been made in medical scienc aid him.

PLAN PUBLICITY

is to the mutual benefit of th eral public and those participat is humanitarian work that peo be informed as to what can b ected of a particular scienc h as radiology, how they ma efit by it, what mistakes t d in seeking help and wher able radiologists may be found To this end our society has or ized a publicity and educationa mittee which is working wit press services and the pre erally in order to furnish to th wspapers such information a uld be given to their million readers about the diagnosis an atment of disease by X-ray an ium and other forms of irradia

n course of its afternoon busi session the society ordered tha officers set up a bureau "to co rate with all other highly spe lized bodies of medicine in a mpt to collect all information data on the subject of cance luding new methods of treat nt or research and to dissemi e this information from tim time for the information of bot medical profession and the gen l public." Back of the mov e principally Drs. Bertram C hway and Robert Arens of Chi , Dr. Alden Williams of Grand ids, Dr. Walter Wasson of Den and Dr. Leon J. Menville o Orleans. It is in this fiel radiologists do much o r work, it was pointed out.

OFFICERS INSTALLED

r. May retired in favor of Dr. ndy Allen of Tampa, Fla., who elected last year to be presi during 1931. Yesterday the ety elected Dr. Francis Carter d of New York City, formerly retary-treasurer of the society, a ident for 1932. Other of installed last night include I. S. Trostler of Chicago, hold as secretary-treasurer-histor ; Dr. John Remer of New York, Harry Podlasky of Milwauke Dr. F. H. Rodenbaugh of San ncisco, vice-presidents.

The society's sessions, begun here day, will end today and atten s will depart for their homes y have had headquarters at the bassador. Several hundred per have been in daily attendance the meetings.

One of the addresses before the ety yesterday was by Dr. J. V. rks of London, Eng., who came to lay before the organization observations concerning those are stricken while working in estos plants. Uses of asbestos e increased so that a great num of workers are engaged in ous manufacturing processe they frequently become victims deadly affliction, he said, caused breathing asbestos dust. His hods of using X-rays to deter the presence of the affliction, onary asbestosis, and what to about it were explained to the ntists.

Dr. H. A. Spilman of Ottumwa, described how when a patient one tubercular lung, that lung be punctured, collapsed and off from use in order to give it to restore itself. The restora process, he showed, can be fol

ontinued on Page 2, Column 4)

POOR PA

BY CLAUDE CALLAN

"My sister Nan is havin' hard time. She has two ughters an' as fast as e gets one married off e other has got a divorce ' needs another husband."

Copyright, 1930, Publishers Syndicate

ECEMBER 5, 1930.—[PART I

To Those Who Spare No Expense

If you have ample means it is natural to seek a funeral service of the greatest possible beauty, completeness and refinement. Only a very large establishment such as the new Colonial Mortuary can provide a fitting service of this kind.

Moreover, even if expense is no object, every family wants to feel that the funeral is worthy of the amount spent—not just priced according to their means. That is why our great range of services, each with plainly marked price, has won the gratitude of scores of leading families.

If you have only $70 to spend, we will provide a funeral that is truly beautiful and complete. Likewise, any larger sum entitles you to definite advantages which you will not find elsewhere in Los Angeles.

EDWARDS BROTHERS
New Colonial Mortuary
1000 VENICE BLVD.
WESTMORE 8281

OUT HEAD

edge that White
k has over plain
water puts this
new ginger
ale just that
far in ad-
vance.

te Rock
ALE DRY
ger Ale
BOTTLED BY
ITE ROCK MINERAL SPRINGS
WAUKESHA, WIS., U.S.A.
CONTENTS 12 FL. OZ. (355 CC)

The Weather
FORECAST FOR LOS ANGELES AND SOUTHERN CALIFORNIA: Fair and mild today and tomorrow. Gentle changeable winds. Maximum and minimum temperatures for yesterday: 71—31.

Los Angeles Times

In Two Parts — 32 Pages
PART II — LOCAL SHEET — 16 PAGES

Vol. L. FRIDAY MORNING, DECEMBER 5, 1930. C CITY NEWS—EDITORIAL—SOCIETY

RADIOLOGISTS TO TELL AIMS

Publicity Program Planned to Educate Public

Warning Would Be Given on Quack's Activities

Gordon Becomes Head of National Society

The medical profession owes it to the world to pass its knowledge of the diagnosis and cure of disease through every legitimate channel to its fellow-men, Dr. Robert J. May of Cleveland, O., said last night in an address before the annual dinner of the Radiological Society. He was elected as the 1930 president of the society, whose members are here from many parts of the world in the seventh annual convention. In his formal parting address, Dr. May said:

"The medical profession, of which we radiologists are a recognized division, has too long stood on its dignity. This modesty is to be commended, but it enables the charlatans and quacks, who advertise and use all sorts of means to reach the public, to sell their wares to thousands of sufferers from dangerous diseases. This practice must be offset by the recognized medical profession, with the valuable help of the newspapers and magazines, so that the man in the street may know where to go when in need of medical care, and what advances have been made in medical science and how.

PLAN PUBLICITY

"It is to the mutual benefit of the profession and those participating in humanitarian work that people be informed as to what can be done by a particular science, or radiology, how they may help it, what mistakes to avoid, where help and advice for neophytes may be found. It is the duty and our society has organized a publicity and educational committee which is working with the press services and the press generally in order to furnish to the public such information as should be given to their millions of readers about the diagnosis and treatment of disease by X-ray and radium and other forms of irradiation."

In course of its afternoon business session the society ordered that it should set up a bureau "to cooperate with all other highly specialized bodies of medicine in an attempt to collect all information and data on the subject of cancer, and new methods of treatment, research and to disseminate this information from time to time for the information of both the medical profession and the general public." Back of the move were principally Drs. Bertram C. Gurney and Robert Arens of Chicago, Dr. Alden Williams of Grand Rapids, Dr. Walter Wasson of Denver and Dr. Leon J. Menville of New Orleans. It is in this field where the radiologists do much of their work, it was pointed out.

OFFICERS INSTALLED

Dr. May retired in favor of Dr. Percy Allen of Tampa, Fla., who was named last year to be president during 1931. Yesterday the society elected Dr. Francis Carter Wood of New York City, formerly secretary-treasurer of the society, as president for 1932. Other officers installed last night include Dr. I. S. Trostler of Chicago, holdover as secretary-treasurer-historian; Dr. John Remer of New York, Dr. Henry Podlasky of Milwaukee and Dr. F. H. Rodenbaugh of San Francisco, vice-presidents.

The society's sessions, begun here Monday, will end today and attendance will depart for their homes. Many have had headquarters at the Ambassador. Several hundred persons have been in daily attendance at the meetings.

Many of the addresses before the society yesterday was by Dr. J. V. Sparkes of London, Eng., who came to Los Angeles by before the organization of the dangers concerning those who are stricken while working in the asbestos. Uses of asbestos are so numerous as that a great number of workers are engaged in the manufacturing processes frequently become victims of a deadly affliction, he said, caused by breathing asbestos dust. His method of using X-rays to determine the presence of the affliction, known as asbestosis, and what to do when it were explained to the meeting.

Dr. E. A. Spilman of Ottumwa, Ia., described how when a patient with tubercular lung, that lung is sterilized, collapsed and allowed to rest in order to give it a chance to restore itself. The restoration process, he showed, can be follo-

Continued on Page 2, Column 4

FIRST LIVING TREE DECORATED

Beverly Hills to Don Holiday Dress

Mary Pickford and Betty Newling

"ONE thousand decorated living Christmas trees" for 1930 is the slogan of Beverly Hills. Mary Pickford, general chairman of the committee, assisted by Miss Betty Newling, yesterday decorated the first tree as an incentive.

The evening of the 19th inst., at 8 o'clock, is the hour set for turning on the lights on decorated trees. A community tree will be decorated in the park at Santa Monica Boulevard and Canon Drive. The program for the lights ceremony includes carol singing by a glee club of forty voices, the Beverly Hill Billies and Santa Claus.

On the 23rd inst., between 8 and 10 p.m., fifteen quartets, octets and groups will rove through Beverly Hills residential district singing carols at the outdoor lighted trees.

GATTY HOME FROM PLANE ADVENTURE

Navigator With Bromley on Pacific Flight Trial Had Narrow Escape

Five months of adventuring by air and sea, in which he nearly came to his death in an unsuccessful attempt with Lieut. Harold Bromley to span the Pacific from Tokio to Tacoma, Wash., in an airplane, came to a close last night for Harold Gatty on his return to his home here at 2735 Delor Road.

HAROLD GATTY

Gatty was poisoned by carbon monoxide fumes from a leaky collecting ring exhaust system on the Emsco monoplane in which he and Bromley started across the Pacific on September 15, last.

"That trip put me in a Japanese hospital for nearly two months, but I feel all right now," Gatty said.

"I saw Bromley in Tacoma on my way home and it is possible we will try it again. The ship is in good shape—we got down safely near the same spot from which we took off on Sabishiro Beach."

Gatty acted as navigator and copilot on the flight. He said he will continue here to teach air navigation by a system which he has perfected. He taught Mrs. Charles A. Lindbergh to navigate and has piloted courses for several noted flyers on transcontinental and sea flights.

He was welcomed at Los Angeles Harbor yesterday by his wife and three children, Allen, 4 years of age; Lindsay, 2, and Ronald, 1.

MONNETTE TO SPEAK AT FRATERNITY FETE

Orra E. Monnette, banker and former chairman of the Los Angeles Library Board, will be the chief speaker at the ninth annual banquet of the Interfraternity Alumni Association on the 13th inst., at the Elks' Club, it was announced by President Loftus of the association yesterday. There are 10,000 alumni members of national Greek fraternities in Southern California. Dan Oertel is chairman of the banquet committee and expects at least 500 will attend the banquet.

NEW UNIT OF SOAP PLANT COMPLETED

Los Angeles Company Plans to Have It in Use by First of Year

New equipment and the new five-story building of the Los Angeles Soap Company, scheduled to increase production one-third, will be ready for operation January 1, 1931, it was stated yesterday by officials of the organization, one of the city's pioneer industrial organizations.

The building, adjacent to the company's other manufacturing and office unit at 617 East First street, was opened yesterday and the new equipment will be installed immediately. The completed unit will represent an investment of $250,000.

Coincident with announcement of the new unit F. H. Merrill, president and general manager; A. C. Brode, vice-president, and A. E. Slaught, director, pointed out that the organization's profit-sharing policy to employees will be carried out this year.

"Our company," Brode declared, "has had the best year in its history. While business is good with us we feel it our duty to aid other industries through employing more workers and keeping our salaries and employment schedules at their normal levels."

Another policy of the company, it was pointed out, is to purchase all its materials and supplies in the local market.

IRISH POETESS TO SPEAK

Kate Beirne-O'Rourke, Irish poet, will give an address to students of St. Vincent's School at 2 p.m. today. Her subject is "St. Brigid of Ireland, Patroness of Students and Founder of the Convent System of Education."

BOOST IN TAX LIMIT ADVISED

Chamber Proposes Move to Stem Crime Wave

Return of Clerk Officers to Police Duty Urged

Letter to Council Fails to Give Use for Increase

An increase of 25 cents a $100 valuation on the present tax limit of the city was offered yesterday by the board of directors of the Chamber of Commerce as a relief measure for the crime situation faced by Los Angeles.

Police officers now employed in clerical positions should be relieved and returned to actual police work, men from other city departments should be assigned to the police department, and emphasis should be placed upon the suppression of major crime, were recommendations also made by the board.

LETTER TO COUNCIL

In a letter addressed to the City Council at the conclusion of a meeting attended by Mayor Porter, the Police Commission, Chief of Police Steckel and the board of directors of the Chamber of Commerce the suggestion that the city tax limit be increased from $1.25 to $1.50 was made together with the other recommendations.

A special election to vote on the tax question in order that it might be submitted for approval to the forthcoming Legislature was advocated in the board's letter, although no mention appeared in the communication of what should be done with the increase if voted.

The Chamber of Commerce also failed to point out in the letter to the City Council how city employees, not under civil service as police officers, can be transferred to that department for police duty but did state that the Chamber of Commerce is pleased to learn that radio equipment was to be installed by the police department.

URGE TAX INCREASE

In commenting on the proposed increase of the tax rate the board's letter to the City Council said:

"May we respectfully suggest that your honorable body proceed without delay in a consideration of a charter amendment increasing the present tax limit of the city of Los Angeles of $1.25 per $100 valuation to $1.50 per $100 valuation.

"We appreciate to do this it will be necessary to call an immediate election for ratification by our citizens in order that it may be submitted to and approved by the forthcoming Legislature. We urge that this be done."

The letter, which was signed by the president of the Chamber of Commerce also promised the City Council that "in a few days we hope to make some definite suggestions to your honorable body with regard to this phase of it." The suggestions according to the letter will refer to the present crime situation.

HOSPITAL FOR PORT INDORSED

Extension of Immigration Service Also Advocated by Foreign Trade Club

Construction of a marine hospital to extend the health service at the harbor and a material extension of the immigration service at the port were indorsed by the Foreign Trade Club of Southern California at its meeting at the City Club yesterday. This indorsement will be forwarded to California Congressional Representatives with a view to enlisting their aid in these projects.

An address by Dr. A. W. Morrill, manager of the West Coast Vegetable Association, regarding vegetable tariffs and their effect on California products, resulted in a decision to have the club represented by a tariff committee as a fact-finding body.

The next meeting of the club will be "Mexico Day," when Senor de la Colima, new Mexican Consul here, is to be the guest of honor.

New club directors chosen yesterday are Homer Hill, C. B. Sweet, Fred Stumpton, Thomas W. Simmons, Norman Dunnavant, Fred A. Hooper, F. D. Schuman and J. Kraack. Together with the eight holdover directors they will select the club officials for 1931.

Charles L. Wheeler, Jr., of San Francisco, vice-president and general manager of the McCormick Steamship Company, and chairman of the foreign trade committee of the State Chamber of Commerce, was among the guests presented.

HE SAYS FORGERIES CAUSED BY FEAR

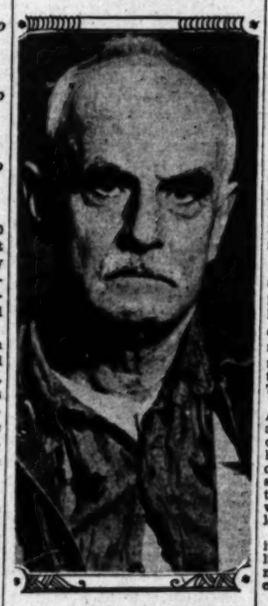

[A. P. photo]
Thomas M. Casey

PHYSICIAN FINDS OWN SON DEAD

Arrival at Crash Scene Discloses Youth Victim of Traffic Accident

What, perhaps, will be remembered by Dr. W. G. Attwood of 3412 Glenhurst avenue as one of the most unusual and pathetic calls in his career occurred yesterday morning when, rushing to the scene of a traffic accident at Silverlake Boulevard and Atwater street near his home, he found and pronounced his own son, Ted Attwood, dead.

The son had been riding in a car driven by John B. Tierney of 2942 Boyce avenue when it collided with another machine driven by Harry York of 3160 1-2 Atwater street. The force of the impact threw Attwood out of the car. Striking the pavement head first, he received a skull fracture which caused his death almost instantly, according to Captain of Detectives Wallis.

Within a few moments after the crash Dr. Attwood arrived on the scene. Unaware of the identity of the young man lying in the street, he knelt beside the recumbent figure to make a quick medical examination, carefully turned the body over and stared, horrified, into the face of his own son.

With a quiet fortitude which witnesses declared was remarkable, Dr. Attwood quickly made his examination and then, in a subdued but tense voice, professionally pronounced his son dead.

Tierney was treated at the Pasadena - avenue Receiving Hospital for several severe lacerations. Jack Collins of 3275 Perlita street, also a passenger in Tierney's car, and York were not reported injured.

ASSESSMENT ON TEMPLE CONFIRMED

Street to Be Widened From Broadway to Park View Avenue

Assessments for the widening of Temple street, a project which will do much to facilitate the flow of traffic to and from the Civic Center, were confirmed yesterday by the City Council. The project will cost $1,540,255.34, and the paving $350,000. The new street will be eighty feet wide, and the widening extends from Broadway to Park View avenue.

Councilman Williams, representing the district which includes the project, submitted a resolution pointing out that 15 per cent of the total cost of widening and paving amounts to $284,233, and that as the city already has allocated from public funds $100,000, an additional allocation of $184,000 be made. This was referred to the Finance and to the Public Works committees.

SWINDLES DUE TO EFFORTS TO HIDE PAST, SAYS CASEY

Huntington Park Financier Admits Forgeries to Avoid Exposure of Prison Record, He Relates

Caught in the backlash of a 27-year-old bank failure in Missouri which sent him to prison as a forger, Thomas M. Casey, president of the Casey Investment Company of Huntington Park, yesterday confessed to the District Attorney that he has sold more than $150,000 worth of newly forged notes and mortgages in a desperate effort to retain his late respectability.

His voice ringing with the desperation that caused him to dip his pen in forger's ink, Casey told of his early troubles, release from prison and restoration to citizenship, new fields of endeavor, new business, new success, and finally how the dark past rose to crush him at 76 years of age.

While Casey talked to Dep. Dist.-Atty. Ferguson many elderly men and women of Huntington Park—clients of Casey and investors in his business—stood outside the office dumfounded at the disclosures of the man they had come to respect for many years and trust with their money—now apparently lost.

Pathetic as was Casey's plight, it reflected equally as sadly in the little group of "home folks" whose money may now be gone because of Casey's asserted defalcations.

About 1903 Casey was a rising young banker in Clinton, Mo. His father was a prominent stockman. G. M. Casey was his name, and his cattle roamed widely on the Missouri meadows until financial reverses struck.

RELEASED IN 1909

Young Casey, the banker, tried to assist his father. Forgery resulted. The bank crashed. Young Casey pleaded guilty to forgery and went to prison. Released in 1909, he came to California through Texas. Here he became a ranch hand, then manager, and later with his ability in finance established the successful Huntington Park institution.

But some of the victims of the Missouri crash more than a quarter of a century ago located him, and under the threat of exposure demanded that he make good their losses. Month after month he paid with the profits of his business until the demands became so heavy he was forced, he says, to wield the forger's pen.

"When my father first got into difficulty," Casey said, "I was cashier and manager of the private bank of Salmon & Salmon. Dr. G. Y. Salmon was my father-in-law.

BANK CRIPPLED

"My father's financial failure crippled the bank, which had advanced him large sums of money. All his estate—a large ranch near Clinton, $300,000 worth of Shorthorn cattle, one of the finest herds in the world, and $150,000 worth of life insurance—was given the bank."

Attempting to avert the bank crash, Casey said he drew spurious notes in the institution, hoping they might be covered in the liquidation of his father's assets. But the crash came eventually despite the fact, he says, that it had been insolvent two years. Casey says he pleaded guilty to forgery and was sentenced to serve five years in the Missouri penitentiary.

He served three-fourths of the sentence and was freed from the prison December 24, 1908. His citizenship was restored by Gov. Hadley who, as Attorney-General in 1905, aided the prosecution. Leaving Missouri at once Casey went to Texas, coming on to California in 1910.

WORKED AS LABORER

"I worked first as a laborer on the Cudahy ranch and after a year there was made manager. I told my employers of my prison record and they have always respected the confidence. I then established the Casey Investment Company and settled in Huntington Park. I prospered, but it was not long until people who had lost their part of the $684,000 loss of the Salmon & Salmon Bank heard that I was doing well and began asking and importuning me for money, even threatening me that unless I paid them they would expose me.

"For years I was able to satisfy them from the money I made in business. I have paid them altogether $35,000, all that I could get together and keep my family. Three years ago the burden got too heavy and that is when all of this started."

An equally dreary picture was the many old women and men, former friends of Thomas Casey, who had trusted him with all of their money and who appeared yesterday at the office of the District Attorney with

(Continued on Page 2, Column 3)

MRS. WEIMER RETURNS HOME

So-called "Mercy Slayer" of Sister Acquitted

Four Jurors Held Out for Manslaughter

Lawyer Congratulated on Amnesia Defense

Mrs. Ruth B. Weimer, termed the "mercy slayer," returned to her kitchen yesterday and cooked supper for her husband. It was the first meal she had cooked since her arrest on September 14, when she confessed to the slaying of her sister, Mrs. Mabel Steele, in her home at 418 East Thirty-seventh street as an "act of mercy."

Earlier in the day Mrs. Weimer had been acquitted by a jury in Superior Judge Fricke's court. She was charged with murder. On the witness stand during the trial, which was replete with sensations and featured for the first time in the history of California courts an "amnesia defense," she frankly admitted the slaying. It was her frankness, the jurors afterward agreed, that swung the verdict in her favor after she had recounted how she had fired three bullets into the body of her sister.

MUST FORGET

The sister, according to Mrs. Weimer's testimony, had become mentally unbalanced because of family difficulties and "had begged to be put to death." Driven to destraction, Mrs. Weimer related, by her sister's constant plea for death, she procured a revolver and after a prayer fired the fatal shots.

"It's all over now and I must forget," exclaimed Mrs. Weimer at her home last night. "I want to return to my duties as a housewife and aid my husband to forget the troubles heaped upon him by the tragedy. It all seems so much like a dream to me that I can hardly realize that I have been in jail and on trial facing a jury and a crowded courtroom.

"I had to get over my cook stove just as soon as I could and try to once more resume my place. Scores of my friends and neighbors have called and telephoned me, but I do not want to see anyone until I have recovered my strength. It seems like ages to me since the tragedy, but the longest period of my life was spent awaiting the verdict after the jury had retired."

THANKS JURORS

Mrs. Weimer was at no time during the five hours of deliberation in danger of conviction for the murder, one of the jury of nine women and three men revealed. "On the first ballot the vote was eight for acquittal and four for conviction of manslaughter," she said. "We talked it over for a time and after several other ballots decided that Mrs. Weimer had told the truth about the shooting in every particular and that she should be acquitted."

Mrs. Weimer, who testified during the trial regarding the mental state of her sister, Mrs. Mabel Steele, which led to the shooting, received the verdict calmly. In thanking the jurors she said: "You don't know how good I feel. I'm only sorry that my people were not in the courtroom when the verdict came in. I know that Mable is happy now, wherever she is." She also thanked Judge Fricke and spoke a few words to Dep. Dist.-Atty. Stahlman, who prosecuted her, telling him that she realized he only did his duty and that she hopes for the quick recovery of his wife, who recently underwent a serious operation.

Before being released from the County Jail, where she was congratulated by jail matrons on the verdict, Mrs. Weimer gave the entire credit for her acquittal to her attorney, Nathan Freedman. Freedman was also congratulated by Judge Fricke for his successful

(Continued on Page 2, Column 1)

The Lancer

by Harry Carr

THE snobbery with which some of the newspapers deal with the case of Philip Holden, the bandit, gives me a pain.

When he was a yegg trying to hold up a bank and murder the gas-station man who stopped him he was a low villain. Now that he turns out to be a wayward son of a rich family the air quivers with sentimental sobs.

YELLOW

On the rare occasions when they happen to bump into a policeman it is astonishing to see how tame these shooting young bad men become. Holden's two companions whimpered like yellow curs.

I do not recall one instance in which any of these armed gangsters have put up a fight when actually cornered.

Armed with sawed-off shotguns and machine guns, they fire upon unarmed citizens and assault helpless girls; but quail like coyotes when the guns begin to talk.

BOBS UP

I can believe that some scientist may invent dry water or cold fire, but no one will ever be able to invent any magic that will keep "Ma" from horning in on Aimee's publicity.

AN HONORED VISITOR

Hamlin Garland is back again with us for the winter.

It would be great if—out of what he learns during these visits—he would do for California literature what he has done for the Middle West.

With the possible exception of "Ramona," the California novel is yet to be written. All this cake frosting and confetti, like Gertrude Atherton's "Splendid Idle Forties," has just made the problem of the real novelist more difficult.

RADIO ENGLISH

The only thing I can't understand about this fine old writer is why he keeps worrying about the world.

Years spent investigating spiritualism—anxiety about the pronunciation of radio announcers. Considering the piffle they have to announce, it doesn't seem to matter much what east-side Brooklyn dialect they use.

THIS GOES FOR SURE

I wish to add a footnote to my announcement that U.S.C. would win Saturday's game. Bill Sunday, Jr., and I forecast the game last night by playing it on Howard Jones's parlor football board.

Notre Dame will win by a score of 30 to 20. This can be accepted as final and infallible. I am sorry, but that's how it is.

HONKS

If Dr. Miller Reese Hutchinson has found a way to conquer carbon monoxide gas which is poisoning the world we may forgive him for inventing the squawkiest automobile horn yet produced.

A POISONED WORLD

It is impossible to estimate what monoxide gas is doing to the nerves and health of people who daily find themselves inhaling deadly poisons in traffic jams.

GET READY TO DODGE

This shower of meteors. I hope they know where they are shooting.

An expedition of scientists has just returned from Siberia, where

(Continued on Page 2, Column 4)

CITRUS CROP TOTALS GAIN

Shipments of California Fruit for Season Promise to Exceed Last Year by Nearly 40 Per Cent

Shipments of California citrus fruit during the 1930-31 season promise to be from 30 to 40 per cent greater than the small crop of last year, according to E. G. Dezell, general manager of the California Fruit Growers' Exchange.

"There will be a plentiful supply of California oranges throughout the country during 1930-1931," stated Mr. Dezell, "and these heavier shipments will enable consumers to buy larger quantities of California oranges at lower prices than during last year."

The quality of the California orange crop is reported as excellent and present indications are that the crop will run from medium to small sizes. Little actual damage was done to the crop from the recent wind in Southern California and the present estimate is practically the same as the one given a month ago.

California lemon production in the 1930-1931 season compares favorably with the past two years' crops and shipments will equal approximately the average shipments during 1928-1929 and 1929-1930.

Grapefruit production in both California and Arizona has shown a large increase and shipments during 1930-1931 going to Pacific Coast markets are estimated at approximately 3000 carloads, which compares with less than 2000 carloads during the past season. This increased production has been caused by new acreage coming into bearing in both California and Arizona.

An emergency newspaper campaign covering principal markets of United States and Canada has been inaugurated during this month by Sunkist to help move this larger 1930-1931 orange crop, according to W. B. Geissinger, Sunkist advertising manager.

According to D. C. King, orange sales manager of the exchange, the heavy shipments of California oranges that have been going forward to the markets during the

(Continued on Page 2, Column 3)

JOLSON LAUGHS AT LOSS, BUT NOT AT APPENDIX

What's a stock market loss amounting to approximately $720,000 when a fellow's got a sore appendix that is likely to have to come out, and with the Notre Dame - Southern California game on tap tomorrow?

AL JOLSON.

Al Jolson answered a question by asking one when he was reached yesterday over long-distance telephone at the Desert Inn at Palm Springs. He was asked concerning a recent payment to a local brokerage concern for heavy losses incurred in an investment trust stock.

"Sure, I lost the dough, but what does it matter?" he asked. "I've got a sore appendix and my doctor says it's got to come out. Remember Notre Dame plays here tomorrow. Well, I'm going to see that game, appendix or no appendix."

"About how much do your stock market losses amount to?" he was asked.

"Hey, guy, my sore appendix amounts to more."

Jolson also disclosed that his wife, Ruby Keeler, musical comedy actress, will arrive here today to attend the game with him.

The comedian is under observation of Dr. Maurice Kahn, who advised, Jolson said, an operation for removal of his appendix. Dr. Kahn, he said, wants him to go to the

(Continued on Page 2, Column 4)

ROAD TAX RELIEF PLANNED

County's Share of State Gasoline and License Fees May Be Used to Cut Assessments

A comprehensive plan which provides for the use of the county's allotment of the gasoline and license tax from the State in the financing of major highway construction to reduce street-assessment burdens was taken under consideration yesterday by city and county planning heads, according to Supervisor Quinn. A meeting will be held today at noon at the Chamber of Commerce to draft a preliminary report.

The Supervisors declared there are four steps in the plan which it is hoped will bring about a change in the financing of street and highway construction. They are:

A comprehensive survey of traffic covering the origins and destinations of traffic; traffic loads now carried on various systems; classification of traffic and a survey of street capacity during the peak loads.

Preparation and official adoption of a highway plan looking to future needs.

Preparation of a program covering a five-year period for construction of major highways through the county, using gasoline and license tax allotments from the State for financing such projects.

Levying of a nominal general tax to create a fund to be used for acquiring rights of way where they cannot be got by voluntary dedication. This fund would be a permanent one replenished from time to time by the tax levy.

Supervisors Quinn, Wright and Thatcher constitute the road committee of the board and Quinn said the five-year program as proposed would do away with the haphazard construction of streets like at present and would make possible the construction of arteries now being held in abeyance because of insufficient funds.

Under the present system of building major highways, heavy special assessments are levied against property owners in the vi-

(Continued on Page 2, Column 4)

POOR PA

BY CLAUDE CALLAN

"Sister Nan is havin' a time. She has two kids an' as fast as one married off has got a divorce another hus-

Publishers' Syndicate

AUNT HET

BY ROBERT QUILLEN

"It's no wonder Sue looks poorly. She ain't took no exercise since they got rich except countin' her pulse."

(Copyright, 1930, Publishers Syndicate)

SISTER-SLAYER WINS RELEASE

Mrs. Weimer's Frankness Impresses Jury

Resumes Home Life and Seeks to Forget

Scores of Neighbors and Friends Call

(Continued from First Page)

"amnesia" defense, the first in a murder case in this State. Freedman contended that Mrs. Weimer was in a state of amnesia from her sister's ravings about her children, from whom she had been separated, and did not know what she was doing when she ran upstairs and obtained a revolver from the bedroom of her home at 418 East Thirty-seventh street on September 14, last, and running down again, shot and killed her, afterward failing in an effort to kill herself when the last two bullets in the gun went wild.

Judge Fricke, in commenting further said: "This is one of the most difficult cases which has ever confronted a jury in the history of California jurisprudence. It is the first in which amnesia, which is not a form of insanity, has been successfully pleaded solely as a defense against implied malice or hidden motive."

Immediately following the verdict Mrs. Weimer was released from jail and taken to her home, where the tragedy occurred, by her husband, Jay H. Weimer.

According to the evidence at the trial, Mrs. Weimer killed her sister during a prolonged fit of mental suffering by the latter. Mrs. Steele had been released from an asylum only a month before the shooting, it was disclosed. Some time before Glen Steele, her husband, kidnaped his two older children, Fred, 7 years of age, and Macetta, 4, and disappeared. Grieving for their loss was responsible for her mental suffering, Mrs. Weimer and other witnesses said. Several times a day, they said, Mrs. Steele wept over their loss, frequently declaring that she "wished she were dead." On the morning of the shooting, Mrs. Weimer said, Mrs. Steele wept passionately for a long time, finally rushing at her with the words: "I'm already dead, can't you see me crucified? Can't you see the blood running down my sides?" After that, Mrs. Weimer declared, she could remember nothing until she was arrested.

"Amnesia Slayer" Wins Freedom

Frankness Wins Acquittal

J. H. Weimer greets his wife, Mrs. Ruth Weimer, as she is released from County Jail following her acquittal of a charge of having murdered her sister. Mrs. Vada Sullivan, jail matron, and Defense Attorney Nate Freedman were the only others present at the liberation.

HOLD-UP TOTAL HIGH FOR MONTH

December Figure Tops That of November by Fifteen

One Victim of Bandits Badly Beaten and Jaw Broken

Burglars Get Jewelry From Home of Physician

Ten more hold-ups, in one of which the victim was beaten and his jaw broken, occurring between 6 p.m. Wednesday and noon yesterday, swelled this month's total of robberies to the unprecedented figure of thirty-eight, an increase of fifteen when compared with twenty-three for the same period last month, and an increase of sixteen compared with the total for the first three days of December last year.

Of a score of burglaries reported yesterday the ransacking of the home of Dr. J. Rae Cowan, prominent local specialist, at 344 Chautauqua street was outstanding. Burglars entered the dwelling by use of a pass key and plundered the rooms of $5000 worth of jewelry and clothing, Dr. Cowan reported.

Tom Fraser, 34 years of age, of 323 South Grand avenue, was the victim of the beating. Just as he was about to enter his rooming-house two bandits leaped upon him. In his struggle to resist their efforts to rob him he was struck repeatedly on the head. Unconscious, he fell to the sidewalk as his assailants, frightened, fled. Fraser was given emergency treatment at the Georgia-street Receiving Hospital.

Proprietors of four groceries were robbed of sums ranging from $17 to $250.

Left in charge of the Huntington Golf Fairway at 4639 North Huntington Drive, James Keller, 12, was held up by a bandit and threatened with a beating. The bandit took $5 from a cash register.

Within a few moments after he held up Miss Catherine Miller, cashier, in the Hippodrome Theater at 320 South Main street, and robbed her of $7, a man giving the name of Abner McFarlin was captured by three citizens.

STORE ONLY RIFLED BY INTRUDER

Corporation Commission Offices Escape Attention of Nighttime Robber

What at first had appeared to be a burglary of the State Corporation Commissioner's offices on the second floor of the Associated Realty Building at Sixth and Olive streets turned out to be nothing more than a minor rifling of the Tufts-Lyons sporting goods store on the ground floor of the building, Detective Lieutenants Herman and Jacks announced yesterday after an investigation.

Some time late Wednesday, the officers concluded from an examination of the premises, a burglar secreted himself in the basement of the building. When the store closed he made his way into it through an unlocked cellar door and stole three automatic pistols and an antique gun belonging to William Tufts, one of the proprietors. He also took some trunk straps and with these went to the mezzanine, from the fire escape of which he lowered himself to the sidewalk.

Early yesterday a policeman observed the hanging trunk straps and the discovery gave rise to a theory the corporation commissioner's offices had been entered. This theory appeared to be supported later by discovery on the door to the offices. They were at first believed to have been caused by a jimmy, but the detectives found they had been made, instead, by a peculiar bolt-action of the door lock.

PORTER MAY BE CALLED

Mayor's Secretary and Steckel Also Expected to Be Subpoenaed by Grand Jury Tuesday

Mayor Porter, his confidential secretary, W. B. Mosher, and Chief of Police Steckel may be called before the grand jury next Tuesday, when that body is scheduled to resume its investigation of municipal conditions, it was announced unofficially yesterday.

The desire to call Porter, Mosher and Steckel, it was learned, lies with a certain faction of the grand jury that believes the inquiry into local conditions should be gone into more thoroughly than has heretofore been done. This faction, it was known, held a secret meeting outside of the jury room Wednesday and originally planned to ask that Porter, Mosher and Steckel be subpoenaed to testify yesterday, but developments in the interim postponed their action.

LINE OF INQUIRY

If the three city officials are called, it is understood they will be interrogated on two main issues: One, the recent asserted attempt to "frame" Police Commissioner Walkup, and, second, disposal of water and purchase of watershed land in the Los Angeles Aqueduct region in the Owens River Valley.

When no action of importance developed yesterday, the jury adjourned after a short session in the morning until today. Today's session, however, is expected to be given over largely to witnesses on the San Gabriel dam inquiry.

HEARING DELAYED

George Brown, colored politician, and Reuben Scott and Bennie Kelso, colored officers, indicted recently for conspiracy to violate the liquor laws, gained another continuance in Superior Judge Wood's court yesterday of their time to enter plea to the charges against them. The new date set is the 11th inst. This is the second time within a week continuances have been granted the three defendants. It is known that the first continuance was not opposed by the District Attorney or the grand jury because certain members of the jury believed that Brown, known as the political "king of Central avenue," would freely discuss conditions in his district if the charges against him were not pushed.

Girl Triplets Fail to Live

Triplets, all girls, weighing less than two pounds each, born Wednesday at the Hollywood Hospital to Mrs. Winnifred Aitkens, wife of Deputy Sheriff E. B. Aitkens of the Topanga Canyon station, died yesterday after having been kept alive for less than twenty-four hours.

Immediately after birth the triplets were each placed in special-designed incubators and were given oxygen to keep their lungs working. All effort to prolong their lives proved futile. The mother is reported doing well.

DESERTED CHILDREN RECLAIMED

Father Denies Intent to Run Away From [...] Found at Auto Camp

Stating that he had no [...] of deserting four of his [...] dren, left at the Shady [...] camp, 4760 Alhambra Boule[vard] two days without food, [...] auto had broken down [...] and he was unable to [...] Ross, his wife and 15-year-[old ...] showed up at the City [...] bureau yesterday.

According to Policewo[man] Pickerel, who brought the [...] in from the camp, three [...] children are feeble-minded, [...] subnormal and the mother [...] feeble-minded she has [...] around. A 14-year-old boy [...] vanished when being brought [...] was found wandering [...] camp.

Ross explained that he [...] Toledo, Wash., and has been [in Cali]fornia since last July, [...] ton in the San Joaquin Val[ley].

The police department is [...] up Ross' story as to his [...] residence and if it is found [...] will ship the family back [...] town.

ORDINANCES ADOPTED

The ordinances of [...] the improvement of East [...] street between Soto street [...] avenue and for the impro[vement] the Gracia street and [...] Drive district were adopted [...] by the City Council. They [...] for hearing January 12.

Visitor Praises Americans for High Principles

American principles of justice furnish a guide for the solution of Europe's problems, in the opinion of Ernest Gordon of Budapest, Hungary, who is in Los Angeles stopping at the Biltmore, on a trip around the world.

"The only solution for Europe," he said, "would be if all concerned could arrive at a common understanding whereby diplomacy would meet the economic factors fairly in accordance with the great American principles of equal justice to all."

Gordon said that Hungary is in an unfortunate situation because of the treaty conditions which deprived the nation of valuable territory. The uncertainty of the Russian situation is aggravating Europe's troubles immensely, he declared.

The visitor is here with his bride. He is a brother of Edgar Gordon Grossman, publisher of El Heraldo de Mexico, who is planning a number of events in his kin's honor.

Police Guarding Gambling Ship Case Attorney

By a "Times" Staff Correspondent

LONG BEACH, Dec. 4.—Threatening messages received recently by John H. Burke, attorney representing proprietors and employees of gambling ships, were followed by the delivery tonight to his home at 907 Raymond avenue of a cardboard box containing a robe and hood bearing the insignia of the Ku Klux Klan and a coil of rope. No message accompanied the package.

The receipt of the package caused him to ask for police protection and a detail of police was sent to guard his home. He said he feared not so much for his own safety as for that of his family.

Burke will appear in the local Municipal Court tomorrow as attorney for twenty men arrested in a raid Saturday night at the pier from which patrons are taken to the gambling ships. The police assert these men are shore and water taxi employees of the gambling ships. They will be arraigned on charges of violating both a State law and a recently adopted municipal ordinance.

Another result of last Saturday night's raid was the filing by Burke in Superior Court here today on behalf of Clifford Casey, one of the men arrested, of a replevin action against Municipal Court officials. The action seeks to recover books and records seized at the pier by the police.

LECTURES ANNOUNCED ON CHRISTIAN SCIENCE

Christian Science lectures, free to the public, will be delivered by members of the Board of Lectureship of the Mother Church, the First Church of Christ, Scientist, in Boston, Mass., as follows:

Miss Lucia C. Coulson, C.S., of London, Eng.: Thursday, the 11th inst., from 12:10 to 12:50 noon, in edifice of Third Church of Christ, Scientist, 734 South Hope street, under the auspices of Ninth Church of Christ, Scientist, Los Angeles. Radiocast over KFI; and at 8 p.m., in First Church of Christ, Scientist, Long Beach. Radiocast over KFOX. Friday, the 12th inst., at 8 p.m., in Fifth Church of Christ, Scientist, 7107 Hollywood Boulevard.

Gavin W. Allan, C.S.B., of Toronto, Ontario, Can., Saturday, the 13th inst., at 8 p.m., in Tenth Church of Christ, Scientist, 936 West Forty-ninth street, Los Angeles.

SWINDLES LAID TO PRISON PAST

(Continued from First Page)

tear-stained faces to tell of their losses.

Almost in a chorus they said: "We knew him well as one of the most highly respected men in Huntington Park. We trusted him with our money and now he has taken every cent. What are we going to do?"

One, more bitter than the rest, last night said: "They say that Thomas Casey is a sick man and ready to die. He was not sick last Friday morning when he sold $5000 of his forgeries to myself and my family."

Dr. Benjamin Blank yesterday examined Casey and pronounced him able to withstand the questioning of the officials and said that his physical condition is not alarming.

Dist.-Atty. Fitts announced last night that today he will present the evidence his office has obtained against Casey to the grand jury and ask for a series of indictments. Officials of his office last night would not venture an opinion of the total amount of Casey's forgeries but said that the total would probably reach $300,000.

CITRUS CROP'S GAIN REPORTED

(Continued from First Page)

past two weeks to take care of the holiday demand for citrus will be materially reduced during the remainder of December. Present indications are that next week's shipments will be reduced to approximately one-half the average of the past two weeks.

Light shipments of Southern California navel oranges are now going forward and shipments will continue to increase as the season advances and as Central and Northern California clean up the crop. Heavy shipments of Southern California navel oranges will not begin until after the first of the year.

Eisenstein Quits Hollywood for Trip in Mexico

Sergei M. Eisenstein, noted Russian director who came to Hollywood six months ago to make a sound film, left last night for Mexico City without having done so. In his party were Gregor V. Alexandrov, scenarist and assistant, and Edward Tisse, camera man.

The director came from Russia after having won international renown with his productions of "Potemkin," "Old and New" and "Ten Days That Shook the World." Signed by Paramount, he failed to agree on a suitable story, and the contract was terminated by mutual agreement.

Mexico, Yucatan and the Isthmus are on the director's itinerary. He expects to make a film of his travels, and may return here in two or three months, he says, to edit and synchronize it. He did not mention any connection with a Hollywood company.

Three Leave to Undergo Tests for Scholarship

Each hoping to win a Rhodes scholarship, three University of California at Los Angeles students will sail aboard the Harvard today to participate in the elimination tests at San Francisco.

They are Bernard Jefferson, Irwin Kellogg and Fred Kuhlman, all seniors. Jefferson is a varsity debater, was coach of the freshman debating squad, a Phi Beta Kappa and a member last year of the track team. Kellogg, too, is a debater and Pi Kappa Delta, and Kuhlman was editor last year of the Southern Campus, is a Gamma Kappa Phi and was a member of the track team last year.

At San Francisco the three will compete against two candidates from the five southwestern States. Only two will be chosen from all the candidates to represent the Southwest at Oxford.

RADIOLOGISTS TO TELL AIMS

(Continued from First Page)

lowed definitely by X-ray apparatus. Dr. Carl E. Koenig of Seattle is another who told of how X-rays enable a physician to determine much additional information about a tuberculosis victim's condition and response to treatment. Drs. Robert S. Stone and Ernst Wolff of San Francisco also gave the convention much information along this line.

GOITER TREATED

Use of radium or X-rays has a higher percentage of effectiveness in treating goiter troubles than any other method, Dr. Henry A. Chapin of Jacksonville, Ill., told the radiologists. The rays have done much toward helping conquer leprosy Dr. W. Edward Chamberlain of Philadelphia said in an address.

Cancer is a great group of diseases without a specific cause, said Dr. D. T. Quigley of Omaha, Neb., in his address. It is a haphazard, badly nourished aggregation of cells fed by chance and not supplied with nerves. At one end a cancer lives and invades and at the other end it dies and sloughs off. In between the cells undergo different degrees of sickness and degeneration. It grows constantly and dies constantly.

AIDS DIAGNOSIS

A more or less definite condition precedes cancer, Dr. Benjamin Orndoff of Chicago said in his paper, and in this precancerous stage great good can be done humanity in the way of forestalling the dread thing itself. Determination of this precancerous state and determination of its reaction to treatment are greatly aided by X-rays, he explained.

The looming of gas gangrene or gas tissue in wounds can be ascertained and treatment thereof made much more effective by use of X-ray, Dr. D. A. Rhinehart of Little Rock, Ark., said.

The society's executive committee today will select its meeting place for its next year's convention.

HIGHWAY TAX CUT PLANNED

(Continued from First Page)

cinity of such roads, while the gasoline tax allotments received from the State are thinly spread over a large area.

In addition to the Supervisors' committee on highways studying the plan are William J. Fox, chief engineer of the County Regional Planning Commission; J. Ogden Marsh, chief engineer of the Municipal Public Utility and Transportation Commission; Chairman Horace G. Miller of the Chamber of Commerce highway and transportation commission; Eugene Biscailuz, head of the State Motor Patrol; A. E. Burns, Rudolph Falkenrath, Jr., Carl E. McStay and Hugh J. Pomeroy.

JOLSON LAUGHS AT APPENDIX

(Continued from First Page)

hospital right away. Jolson's going to put it off until after the game.

Getting back to the stock market loss, Jolson admits he acquired in the neighborhood of 9000 shares of the stock in question for $91 a share, and that it was sold recently at approximately $10 per share. The check to the broker followed.

THE LANCER

(Continued from First Page)

they went to look at the meteor that fell in 1916. They found that it had blown down all the great forest trees in the vicinity and had scorched and burned all vegetation for an area of more than 1000 square miles.

ZINKE'S
PRICES WHEN LEAVING SHOES 24 HOURS
LADIES HEEL LIFTS 25¢
RUBBER HEELS 35¢
HALF SOLES LADIES 60¢ MEN'S 65¢
9 STORES
710 SO. HILL ST.
641 SO. OLIVE ST.
406 SO. BROADWAY.
48 MERCANTILE ARCADE
156 E. COLORADO...... PASADENA
125 NORTH BRAND BLVD. GLENDALE
6517 PACIFIC AVE. HUNTINGTON PARK
6670 HOLLYWOOD BLVD.. HOLLYWOOD
6372 HOLLYWOOD BLVD.. HOLLYWOOD

PETERSON'S
FOR THOSE NOT SLENDER
... SPECIALIZED SERVICE IN TWO SHOPS ...
738 WEST SEVENTH ST. .... LOS ANGELES
624 EAST COLORADO ST. .... PASADENA
... Peterson's Patrons Free Parking ...
743 SOUTH HOPE STREET .... LOS ANGELES
SALE of all FALL HATS at ½

HER GIFT!
London-Dot Ascot Tie, $3.95
Tri-Mode Scarf ... $5.00
Model Hats ... Town Hats ... Sports Hats ... All Hats classed as Fall Hats (Most of them will go into Spring smartly). $10 to $35 Hats. Sale priced at Half!
HEAD SIZES 21½ to 24.

Kitty Keen's Christmas Suggestions

Interesting holiday offerings recommended by Kitty Keen, a wide-awake expert shopper who has searched all parts of Los Angeles for Christmas gift ideas . . .

Kitty Keen's Suggestions —X1
For Him
John's Pipe Shop
524-524½ So. Spring Street
Invites you to inspect the most complete line of pipes and smokers' accessories in the city. Prices are always right. We have only one price the year around and never take advantage of the occasion. Look for the big Electric Sign.
A BOOK
"Southern California at a Glance" Late, complete, history, romance, maps, facts, figures covering entire Southland. Praised by highest critics. Ideal for people here or back East. Now only $1, where books are sold or sent postpaid by STATES PUBLISHING COMPANY 477 S. Hill St., L.A. PA. 1471
Beautiful Portraits
[illegible]
Everything for His Office
Los Angeles Desk Co. 848 S. Hill
[illegible]

Kitty Keen's Suggestions —X2
For Her
ALL ELECTRIC CLOCK FREE
Start Her a Savings Account FOR CHRISTMAS.
Send for particulars. ....Cut Off and Mail....
AMERICAN LOAN SOCIETY
A building-loan association Sixth and Grand. Los Angeles, Calif.
NAME ....
ADDRESS ....
Beautiful Portraits
[illegible]

Kitty Keen's Suggestions —X3
For Little Folks
GIVE PORTRAITS
[illegible]
BICYCLE
[illegible]

Kitty Keen's Suggestions —X2
For Her
Du Vernet Beauty Shops
[illegible]
BOTH SHOPS OPEN EVENINGS
Introductory Offer
Only $1.50 Includes
VAN DER VLIET HAIR OIL TREATMENT. SHAMPOO AND FINGER WAVE
ONE TO A CUSTOMER
BONNIE MAE BEAUTY SHOPPE
[illegible]
Paramount Novelties
321 W. SIXTH ST.
Next to Paramount Theater
COSTUME JEWELRY
IMPORTED COMPACTS
We invite your early inspection of our complete assortment.
Amazing $1 Values
OPEN EVENINGS
PIANOS—RADIOS
Everything in music, standard instruments at lowest prices and terms. Open evenings.
BARNES MUSIC CO.
344 South Broadway.
[illegible]
TURTLE OIL CREAM
[illegible]
Furs, Give-Away Prices
[illegible]
Alaska Fur Factory
1036 N. WESTERN AVE. HE. 7614
[illegible]

Kitty Keen's Suggestions —X4
For the Home
NO LOWER PRICES OR TERMS ANYWHERE
WE CARRY THE RADIO OF YOUR CHOICE LET US INSTALL IT IN YOUR HOME FOR CHRISTMAS UNSURPASSED SERVICE
KELLY MUSIC
122 S. VERMONT AVE.
6367 HOLLYWOOD BLVD.
1043 WESTWOOD BLVD.
6 Tube Midget $31.50
[illegible]
PIANOS FOR XMAS
[illegible]
Vases Fountains Statues
[illegible]

Kitty Keen's Suggestions —X4
For the Home
[illegible]
FISCHER BABY GRAND
[illegible]
Practice Piano $29 Only
PIONEER MUSIC. 948 S. HILL
[illegible]
Tile On Time. PL. 4400
[illegible]

Kitty Keen's Suggestions —X5
Miscellaneous
Money To Buy Gifts
[illegible]
THE GIFT SUPREME
A HOME FOR YOUR FAMILY
[illegible]
WATCH REPAIRING
[illegible]
BOWLING
For Health and Recreation.
[illegible]
DOBE $ BOOK STORE
[illegible]
Ship Cut Poinsettias
East. Your local florist will ice-pack, ship. Guarantee perfect arrival.
[illegible]

Kitty Keen's Suggestions
Miscellaneous
Christmas Special
BY Podolor Motor Co.
SAVE HUNDREDS OF $
[illegible]
EASY TERMS
OPEN EVENINGS
3676 MONETA AVE.
CANDIED FRUITS
THE IDEAL GIFT
[illegible]
Love Birds, $2.75 a Pair
[illegible]
A Loan on Your Auto
[illegible]
The Friendly Gift Shoppe
[illegible]
Ye Village Gift Shoppe
[illegible]
THE FUJIYAMA
[illegible]
Ship Cut Poinsettias
[illegible]

Kitty Keen's Suggestions
Holiday Dinners
ENJOY CHRISTMAS DINNER AT HOTEL ELDEN
1004 ELDEN AVE.
[illegible]

FRIDAY MORNING.

COUPLE FIGHT FOR DAUGHTER

Struggle Over Girl Follows Meeting in Court

Pair Separated Year Each Holding One Child

Parents Seek Divorce and Custody of Children

Struggling to wrest their 2-year-old daughter from her husband's arms yesterday, Mrs. Rhoda Lipps screamed and created brief excitement in a courtroom on the fourteenth floor of the City Hall. Court attaches separated Mrs. Lipps and her husband, William L. Lipps, each of whom is prosecuting a suit for divorce.

The wife operates kennels [in] Monrovia, and the husband, [since] their separation associated in the enterprise, is employed at a Pasadena service station. Lipps took the daughter, Mary Ann, while the wife had the son, William, Jr., 1. Each parent seeks custody of the children.

FIGHT FOR CHILD

Yesterday they met in Superior Judge Scott's master calendar court, each carrying a child, and each waiting for a hearing on the complaints for divorce. Because the children were restive, the parents were told to wait in the empty adjoining courtroom of Department [...]. Mrs. Lipps was seated there when Lipps entered, carrying Mary Ann. The wife jumped up and seized the girl.

"She's my baby," cried Mrs. Lipps. "I've waited for more than a year to see her. You can't have her. You can't take her away from me."

CRUELTY CHARGED

Both parents pulled and hauled the little girl in the scuffle for possession. Bailiff H. E. Peterson and Clerk A. J. Stoneman separated them and restored order.

The case later was assigned to Superior Judge Rankin's court for hearing. Lipps accuses his wife of cruelty, asserting she threw dishes at him and spilled hot coffee on his head. Mrs. Lipps, in her cross-complaint, asserts cruelty, specifying that he ran away with their daughter and did not let her know where they were.

Former Barker Official Returns in High Capacity

H. E. Bennett, associated with Barker Brothers in an executive capacity for sixteen years, has been named executive vice-president of the corporation, it was announced yesterday by Lawrence Barker, recently elected president. He will assume his new post at once.

Bennett became affiliated with the furniture company in 1912, following his graduation from Yale, the alma mater of Lawrence Barker. The company then was located on Broadway, between Seventh and Eighth streets. He remained with it until 1928, when he resigned his position of general sales manager to become vice-president of Goodan-Jenkins. For the past fifteen years he has been prominently identified with the "Better Homes" movement, and has served as director of both the National and California Retail Furniture associations.

Plant to Begin Full Operation

The Moreland Motor Truck Company, local automotive firm, will resume normal production January [...], 1931, Watt L. Moreland, vice-president and general manager, announced yesterday. Invoicing has been completed and preparations made to increase the personnel of every department, bringing the operating staff back to full strength.

"A survey of manufacturing conditions in Southern California has shown definitely that its resources have not diminished," Moreland said. "Any recession has been more the nature of retrenchment than of depression. It will not last long. Our plan to commence maximum production next month is not a gesture aimed at making times better by providing additional employment. Naturally, this employment must be part of our program, but there is enough business in sight at present to warrant the action."

"Meet Jim the expert burglar" -the boy who [...]
"Cripes," says [...] luck here!"
Jim the burglar knows when [...] Murphy Wall [...] he couldn't [...] practically [...] Unfortunately [...] without the [...] with money, [...] to be stolen! [...] hoping they [...] protection... [...] any burglar's [...]
MURPHY
ON THE WALL—IN THE [...]
SCHWABA[CHER ...]

DESERTED CHILDREN RECLAIMED

Father Denies Intention to Run Away From Brood Found at Auto Camp

Stating that he had no intention of deserting four of his small children, left at the Shady Rest auto camp, 4760 Alhambra Boulevard, for two days without food, but that his auto had broken down in Gaviota and he was unable to return, A. J. Ross, his wife and 15-year-old son showed up at the City Mother's bureau yesterday.

According to Policewoman Ann Pickerell, who brought the children in from the camp, three of the children are feeble-minded, one is subnormal and the mother is feeble-minded she has to be kept around. A 14-year-old boy, who vanished when being brought in, was found wandering around the camp.

Ross explained that he came to Toledo, Wash., and has been in California since last July, picking cotton in the San Joaquin Valley.

The police department is checking up Ross' story as to his former residence and if it is found correct will ship the family back to their home town.

ORDINANCES ADOPTED

The ordinances of intention for the improvement of East Second street between Soto street and Boyle avenue and for the improvement of the Gracia street and Hobart Drive district were adopted yesterday by the City Council. They were set for hearing January 12.

Suggestions

...en, a wide-awake expert ... Christmas gift ideas . . .

Kitty Kent's Suggestions—35

Miscellaneous

Christmas Special
BY
Podolor Motor Co.
SAVE HUNDREDS OF $
EASY TERMS
OPEN EVENINGS
3676 MONETA AVE.

CANDIED FRUITS
THE IDEAL GIFT
A CALIFORNIA PRODUCT
Delightfully arranged packages and baskets ready for immediate shipment
STATE PACKING CO.
STORE at 311 So. Hill—Fl. 6221
Love Birds, $2.75 a Pair

A Loan on Your Auto
WILL SOLVE YOUR XMAS PROBLEM
NO PAYMENTS DUE
UNTIL JANUARY 15TH.
LOANS MADE
TO YOURSELF
1225 SO. FIGUEROA ST.

The Friendly Gift Shoppe
Ye Village Gift Shoppe
Gifts of rare distinction procured at home or overseas.
GIFTS FROM THE ORIENT
THE FUJIYAMA
449 SO. BROADWAY.
Ship Cut Poinsettias
GIFTS FOR ALL AGES
Holiday Dinners
ENJOY CHRISTMAS DINNER
HOTEL ELDEN
1094 ELDEN AVE.

COUPLE FIGHT FOR DAUGHTER

Struggle Over Girl Follows Meeting in Court

Pair Separated Year Each Holding One Child

Parents Seek Divorce and Custody of Children

Struggling to wrest their 2-year-old daughter from her husband's arms yesterday, Mrs. Rhoda Lipps aroused and created brief excitement in a courtroom on the fourth floor of the City Hall. Court officials separated Mrs. Lipps and her husband, William L. Lipps, each of whom is prosecuting a suit for divorce.

The wife operates kennels at Marvelli, and the husband, until their separation associated in the enterprise, is employed at a Pasadena service station. Lipps took the daughter, Mary Ann, while the wife had the son, William, Jr., 1. Each parent seeks custody of the children.

FIGHT FOR CHILD

Yesterday they met in Superior Judge Scott's master calendar court, each carrying a child, and each waiting for a hearing on their complaints for divorce. Because the children were restive, the parents were told to wait in the empty, adjoining courtroom of Department 8. Mrs. Lipps was seated there when Lipps entered, carrying Mary Ann. The wife jumped up and seized the girl.

"She's my baby," cried Mrs. Lipps. "I've waited for more than a year to see her. You can't have her. You can't take her away from me."

CRUELTY CHARGED

Both parents pulled and hauled at the little girl in the scuffle for possession. Bailiff H. E. Peterson and Clerk A. J. Zimmerman separated them and restored order.

The case later was assigned to Superior Judge Rankin's court for hearing. Lipps accuses his wife of cruelty, asserting she threw dishes at him and spilled hot coffee on his head. Mrs. Lipps, in her cross-complaint, asserts cruelty, specifying that he ran away with their daughter and did not let her know where they were.

Former Barker Official Returns in High Capacity

E. E. Bennett, associated with Barker Brothers in an executive capacity for sixteen years, has been named executive vice-president of the corporation, it was announced yesterday by Lawrence Barker, recently elected president. He will assume his new post at once.

Bennett became affiliated with the furniture company in 1912, following his graduation from Yale. He was a class mate of Lawrence Barker. The company then was located on Broadway, between Seventh and Eighth streets. He remained with it until 1928, when he resigned his position of general sales manager to become vice-president of Gustav-Jenkins. For the past three years he has been prominently identified with the "Better Home" movement, and has served as director of both the National and California Retail Furniture associations.

Plant to Begin Full Operation

The Moreland Motor Truck Company, local automotive firm, will resume normal production January 5, 1931, Walt L. Moreland, vice-president and general manager, announced yesterday. Invoicing has been completed and preparations made to increase the personnel of every department, bringing the working staff back to full strength. "A survey of manufacturing conditions in Southern California has proven definitely that its resources have not diminished," Moreland said. "Any recession has been more in the nature of retrenchment than depression. It will not last long. The plan to commence maximum production next month is not a gesture aimed at making times better by providing additional employment. Naturally, this employment must be part of our program, but there is enough business in sight at present to support the action."

Two of Actors in Little Court Drama

William L. Lipps and Daughter Mary Ann

OIL PROMOTER CONVICTED

Gilbert S. Johnson Found Guilty on One Count of Mail Fraud in Stock Sale

Gilbert S. Johnson, wealthy Texas and California oil promoter, was convicted of one count of using the mails to defraud when a jury yesterday returned a verdict in the court of United States District Judge Cosgrave. The jury had deliberated more than twenty-eight hours before reaching a verdict. Johnson was found not guilty on five other counts.

He is to appear on the 15th inst. for sentence. Meantime he was placed in the custody of the United States Marshal until proper bond on appeal is provided. David H. Cannon, defense attorney, announced that he will appeal.

Johnson maintained offices in Fort Worth, Tex., San Francisco and Los Angeles, and conducted a business that is said to have poured more than $100,000 into his Fort Worth office each month during the campaign of selling stock.

The government charged that Johnson misrepresented the values of the stocks of the various companies he controlled and induced investors to place their money with his companies.

The case, which attracted wide attention, had been on trial for more than two weeks.

LAST RITES CONDUCTED FOR LYMAN

Merchant and Builder From Illinois Laid to Rest in Forest Lawn

Funeral services for William H. Lyman, former railroad builder, merchant and manufacturer of cloth gloves, who died last Tuesday at his home on Irving Boulevard, were conducted yesterday in the Wee Kirk o' the Heather at Forest Lawn Memorial Park by Dr. Carl S. Patton of the First Congregational Church.

V. H. Rossetti, A. M. Clifford, Albert L. Hayes, P. B. Plumb, George Prince, Jr., and Irving H. Prince were the pallbearers. The body was placed in the mausoleum at Forest Lawn.

Mr. Lyman was born in 1852 in Vermont. When 17 years of age he went to Kewanee, Ill., where he spent the active years of his life. He established the Kewanee-Galesburg interurban railroad; the retail dry goods store of Lyman, Lay & Lyman, and the Boss Manufacturing Company. He was president of the latter for many years. It now has twenty branches in the United States, being the largest manufacturer of cloth gloves in the world.

Six years ago he came to Los Angeles. He leaves his widow and a son, William H. Lyman, Jr., who live here.

Broker Denies Girls' Charges

Accused of annoying two Hollywood schoolgirls, Stonewall J. Henry, 67 years of age, a broker, pleaded not guilty before Municipal Judge Curtis yesterday and was released under $250 bail to await jury trial on the 30th inst.

Patricia Constans and Kathryn Crane, the girls, complained that Henry followed them in his automobile and invited them several times to "take a ride."

Committee for Inaugural Trip Forming Here

Prominent California citizens yesterday organized a committee to formulate plans for special trains to carry passengers from this section to Sacramento next month, to attend the inauguration ceremonies for Gov.-elect Rolph.

Al G. Faulkner, preprimary campaign manager for Rolph in Southern California, is chairman and N. F. Milnor, of this city, is vice-chairman of the committee handling arrangements for the trains. The latter will leave Los Angeles on the eve of the inauguration. Names of other committee members soon will be announced.

Faulkner in making his arrangements is co-operating with the inaugural executive committee in Sacramento, of which George W. Peltier is chairman. Schedule of departure of the trains will be announced after the details have been arranged with Southern Pacific officials. Applications for reservations may be made to Al G. Faulkner, 714 South Hill street.

Couple Found Shot to Death in Apartment

Each with a bullet wound in the right temple, the bodies of Mrs. Helen Hoover, 22 years of age, and Paul Mello, 22, were discovered in the apartment of Theodore D. Baugh, at 110 North Ford Boulevard, Belvedere Gardens, by Baugh when he opened the door to his lodgings late yesterday, he told Deputy Sheriff Hutchison.

The officer reported position of the bodies and a pistol indicated Mello had murdered Mrs. Hoover and then taken his own life. Baugh declared he agreed to allow Mrs. Hoover and Mello to meet in his apartment. A quantity of wine was found in the apartment, Hutchison reported.

P. Regan, Mrs. Hoover's father, with whom she resided at 559 Olive Drive, Whittier, told Hutchison that Mello slashed his daughter with a knife two months ago and that he had warned her not to associate with him.

SEVEN FINANCE CONCERNS SUED

Inquiry in Orange County Dealings Called For

Investors in Action Seeking Auditing of Books

Two Vanloads of Records to Be Shown in Court

Suit for accounting and declaratory relief was brought by sixty-two stockholders against seven Orange county finance corporations yesterday, in what attorneys for the plaintiffs stated is the beginning of a thorough and complete investigation of the activities of the companies, which include dealings in mortgages, bonds, and Yuba county lands.

The defendant corporations are: Orange County Home Builders' Finance Corporation, Orange County Bond and Mortgage Corporation, Orange County Investment Corporation, California Counties Development Corporation, Yuba Land Company, British International Corporation of London, and the Americ Empire Corporation of Delaware. Besides these companies twenty John Does are named.

The complaint asserts that during the four years immediately following June 13, 1923, when the Orange County Bond and Mortgage Corporation was organized, it received from plaintiffs and other stockholders more than $1,500,000 for the sale of stock, for investment purposes, and through a complicated system of refinancing, have removed the assets and other property of the corporations from control of the stockholders.

Records of the company which must be produced in court will fill two large moving vans, according to Attorney F. W. Sawyer of San Francisco, who filed the complaint. It is impossible to estimate the time necessary to complete an audit of the financial affairs of the concern, the attorney said, but he intimated it might take several months.

To file the complaint which contained the names of the sixty-two plaintiffs, it was necessary to pay a filing fee of $55, one of the largest ever collected by County Clerk Lampton.

Exemption From Sales Tax for Veterans Asked

A move to emulate the apple-selling actives of the New York unemployed veterans of the World War was launched last night by members of two service men's organizations, who announced that today their officials will appear before the City Council to ask that restrictions on the sale of Christmas toys and novelties in sidewalk stands be lifted for the holiday season.

Paul Collins, vice-commander of the Independent Order of Veterans said his organization had adopted a resolution calling upon the City Council to aid the unemployed of the city by absolving honorably discharged World War veterans from payment of the usual license fees.

A similar move will be made today by officials of the Veterans of All Wars, Inc., officials of that organization said last night.

Cycle Officers Honor Woman

As the first Southern California woman to be made an honorary member of the California Municipal and County Motorcycle Officers' Association, Mrs. Stella E. Bryant, manager of the judiciary campaign committee of the Los Angeles Bar Association, was given a luncheon and presented with a gold pin, the replica of a motocycle officer's badge, yesterday.

MRS STELLA E. BRYANT

Mrs. Bryant is widely known in civic and political circles of the county and State. Two other women have been accorded the honor, but they are from the northern part of the State. They are Mrs. Frances Hauser and Mrs. Mae Selig, both of San Francisco.

Ex-Dry Chief Exonerated

Ray S. Adams, former chief field agent for the Federal dry forces here, was exonerated yesterday of a charge of impersonating a Treasury Department agent when he appeared before United States Commissioner Head. The charge was dismissed upon motion of United States Attorney McNabb upon the ground of insufficient evidence.

It had been charged that Adams represented himself as a Treasury Department agent to H. G. Weaver of Santa Monica and demanded payment of money to suppress a case. He was arrested by Santa Monica officers.

CHAUFFEUR WITH TRIO OF WIVES RULED SANE

Marrying three women without any divorces isn't insanity, Superior Judge Gould yesterday decided in dismissing the insanity charges against Donald Hartman, chauffeur. The judge turned Hartman over to the criminal authorities to be held pending consideration of bigamy complaints.

Only one of the three women Hartman admits marrying appeared yesterday in psychopathic court, in response to a subpoena. She is Winifred de Rosa of 217 Parkside avenue, who testified Hartman married her in Santa Ana last April, and took her to Santa Monica to live. Later, she said, she heard of his first wife, Rachel Mumford Hartman, living at 345 West Fifty-seventh street, and compared licenses with her. Rachel's license was five years older than Winifred's and there had been no divorce.

Hartman also admits marrying Blanche Allen of Bakersfield in San Diego last August.

When first examined in psychopathic court, he professed to believe he could get a divorce any time prior or subsequent to any additional marriage. He asserted that he left Winifred because she spoke slightingly of Rachel, and that he was arrested in Bakersfield immediately after marrying Blanche.

THEATER "PICKET" CASE SET

Union Official and Four "Newsboys" Arrested in Front of Playhouse and Trial Ordered

Charged with violating a city ordinance by "picketing" a downtown theater, five men headed by Thomas W. Armentrout, assistant manager of the Motion Picture Projectionists, Local 150, were arraigned before Municipal Judge Curtis yesterday and entered pleas of not guilty. They were released on bail pending jury trail on the 29th inst.

Armentrout, with Thomas R. Dufrance of 1249 West Sixth street, and James Doyle of 928 South Hope street, were arrested by Detective Lieutenant Hynes Wednesday night. Ernest Apec, 23 years of age, residing at the Stambler Hotel, and Joseph Hough, 22, of 1237 Santee street, were arrested by Hynes yesterday afternoon. All except Armentrout gave their occupations as newsboys.

ARRESTED AT THEATER

Hynes reported that in each case the men were arrested in front of a downtown theater with sheets resembling daily newspapers and directed against the playhouse.

Armentrout is also facing Superior Court trial on conspiracy charges growing out of the stench bombing of the same theater. He was ordered held for trial recently by Municipal Judge Baird.

HEADLINES EASILY READ

The papers which the "newsboys" were yelling about near the theater bore a union thrust at the theater in huge headlines easily read by passers-by, Hynes said. The paper was marked "Los Angeles Citizen," "Extra" and its lead article, displayed prominently and in heavy type, was directed against the theater. It appeared under the name of T. H. Eckerson, business manager of the union of which Armentrout is assistant manager. The paper bore the legend, "Organized Labor's Official Paper."

Hynes said Eckerson was business manager of the union a few years ago, when Hynes effected the arrest and conviction of some of its officers and members for stench-bomb offenses similar to the one of which Armentrout now is accused.

Baby Orchestra Will Entertain

The Hollywood Baby Orchestra, consisting of twenty-five members from 2 to 6 years of age, conducted by 3-year-old Billy Barty, will entertain with a Christmas program tomorrow at 2:30 p.m. in Barker Brothers' auditorium. This infant orchestra has been featured in the talking films and includes violins, 'cellos, base viols and harps.

In the morning at 10:30 o'clock, the "1931 Kiddie Revue" will be presented in the auditorium. All the performers, ranging from 5 to 15 years, are from the Culver Stanton Dancing Institute. Their repertoire includes tap dancing, tumbling, contortions, acrobatic feats and other numbers. The revue includes thirty-six girls who will appear in an ensemble.

This program is to be without charge, a holiday compliment from Barker Brothers.

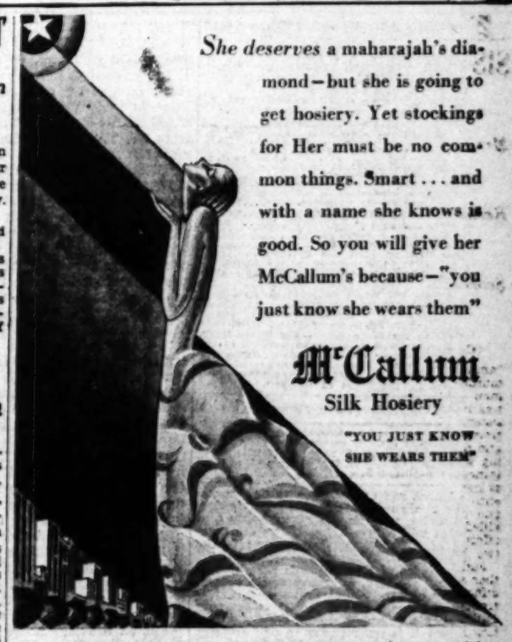

She deserves a maharajah's diamond—but she is going to get hosiery. Yet stockings for Her must be no common things. Smart . . . and with a name she knows is good. So you will give her McCallum's because—"you just know she wears them"

McCallum
Silk Hosiery
"YOU JUST KNOW SHE WEARS THEM"

LOST ARTICLES
—are recovered through the "Lost and Found" columns of the LOS ANGELES TIMES.

Hollywood Store Open Evenings

LET DYAS BE YOUR SANTA CLAUS
Dyas
TWO STORES TO SERVE YOU

Both Stores Open All Day Saturdays

Karpen Club Chairs
Special Christmas Values!

New models, shown first at Dyas' Hollywood . . . the greatest values ever offered by Karpen in a half century of fine furniture making!

A superb family gift! Luxuriously comfortable, with the famous Karpen construction insuring a long life of service. The frames are all hardwood, doweled, glued and screwed; the filling of first quality, long staple white cotton. (There is no offensive odorous filling such as palm fiber in these chairs.) Four of the styles have carved ball feet . . . the coverings are of high-grade figured tapestries. (Club Chair sketched below) $47.75.

$47.75

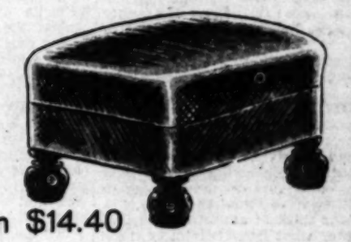

Ottoman $14.40

$37.75

$39.75

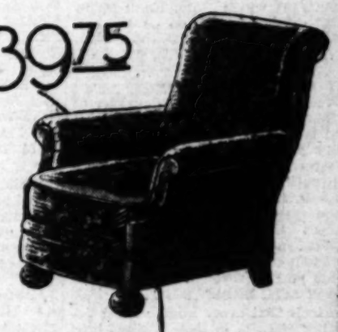

Attractive Christmas values on Ottomans to match the Club Chairs illustrated. Ranging in price from $13.05 to $13.95.

Terms on furniture and rugs—at Dyas' Hollywood, if desired.

Furniture and rugs, Seventh Floor, at Dyas' Hollywood store only.

$44.75

$49.75

FREE PARKING AT DYAS' HOLLYWOOD, OPPOSITE THE STORE ON VINE

Meet Jim the expert burglar"

the boy who hates Murphy

"Cripes," says Jim, "another Murphy. I'm out of luck here!"

Jim the burglar is an expert at his trade...but he knows when he's licked! He realizes that the Murphy Wall Safe cannot be "picked" and knows he couldn't get it loose from its moorings without practically tearing down the house!

Unfortunately, there are many people who are still without the protection of a Murphy Wall Safe... with money, jewelry and other valuables around to be stolen! Jim...and his brothers in crime...are hoping they will continue to be without Murphy protection...because the Murphy certainly cramps any burglar's style.

MURPHY WALL SAFE
ON THE WALL - IN THE WALL - IN THE FLOOR - OR IN THE DEN
Holmes Distributing Company, 211 C. C. Chapman Bldg., Los Angeles
Dept. T On Display and For Sale at
SCHWABACHER-FREY COMPANY
736 SOUTH BROADWAY ◆ LOS ANGELES
Make a Building Your Better ◆ Sell Better

THE TIMES-MIRROR COMPANY
OFFICERS
HARRY CHANDLER, Pres. and Gen. Mgr.
HARIAN OTIS CHANDLER, Vice-Pres. and Secy.
FRANK X. PFAFFINGER, Treasurer.
DIRECTORS
Harry Chandler, Marian Otis Chandler, Frank X. Pfaffinger, Mabel Otis Booth, Harry Carr.

Los Angeles Times
EVERY MORNING IN THE YEAR
DAILY FOUNDED DEC. 4, 1881—50TH YEAR

RALPH W. TRUEBLOOD, Managing Editor.

Average for every day of November, 1930.....180,373
Sunday only average for November, 1930.....266,854
Average every day gain over November, 1929.. 6,456

OFFICES:
New Times Building, First and Broadway.
Branch Office No. 1, 619 South Spring Street.
Washington Office, 1217-1219 National Press Club Building.
Chicago Office, 360 North Michigan Avenue.
New York Office, 565 Madison Avenue.
San Francisco Office, 742 Market Street.
Seattle Office, 3220 White Henry Stuart Bldg.
In addition to the above offices, The Times is on file and may be found by European travelers at the office of the American Express Company, Paris, and 1 Rue Scribe, Paris, France. The names of California registering at the last-named address will be published in The Times at intervals.

LOS ANGELES (Loce Ahng hayl ais)

MEMBER OF THE ASSOCIATED PRESS
The Associated Press is exclusively entitled to the use for publication of all news credited to it or not otherwise credited in this paper and also all local news published here within.

The Times seeks at all times to be accurate in every published statement of fact. Readers who discover any important inaccuracy of statement will confer a favor by calling attention of the Editorial Department to the error.

No employee of The Times is permitted to accept any gratuity, in money or its equivalent, from any individual, group or organization having news or business relations with The Times. The public should clearly understand that it is unnecessary to pay anybody anything to get news into The Times and that any Times employee who accepts "gifts" calculated to influence his or her work for this newspaper is thereby rendered subject to immediate discharge.

Bad laws, if they exist, should be repealed as soon as possible; still, while they continue in force, for the sake of example, they should be religiously observed.

—Abraham Lincoln.

Today's Bible Text

Thou art worthy, O Lord, to receive glory and honour and power; for thou hast created all things, and for thy pleasure they are and were created.—Rev. iv:11.

THE KIDDIES

The politicians may be trying to trap President Hoover; but the youngsters will revere him to the end of time. He appears to care more for kiddies than for corn.

RUBBER RESOURCES

Rubber can be obtained from more than 300 varieties of tropical plants, says a news item. Then there is also a supply in the necks of the audience at the show when a star appears in the back seat for the preview.

BABIES

The baby vista is expanding. Ten years have been added to the average span of life. Expectancy has been raised from 48 to 58 years. But the addition has come almost wholly among the infants. This may account for the number of child minds driving along the highway and clogging the gate to the cemetery.

SUBTLE

At last women have found the secret of making themselves attractive to men. English women have begun shutting men out of their meetings. It is the banishment from men's clubs and lodges which has so piqued and intrigued the fancy of women and curiosity is not entirely a feminine characteristic.

SPICE AND SHORTENING

Variety seems to be not only the spice of life, but the "fat in the fire," as well, from the amazing variety of grounds on which women have procured divorces in the last few days. One woman alleged her husband drank vanilla. Decree. One that he had too many telephone calls. Decree. Another one that her husband compared her to the characters in the funny papers and laughed at her. Decree. Just what can a husband do and stay married?

WOMEN DISCOVERERS

Women are among the greatest discoverers of this age. They are discovering themselves. In their airplane feats, their hitch-hiking trips, their journeys into strange and dangerous places, they have found that they, too, possess the spirit of adventure and that they have what has, heretofore, been designated as "masculine bravery." When they have shown both the skill and courage which Mrs. Keith-Miller has just displayed, why do we not call them aviators and forget the foolish "trix"?

NEW FIELDS FOR WOMEN

Joan London, a true daughter of the redoubtable Jack, with much of his radical nature, is lecturing in the East on "New Fields for Women." Miss London is referred to by the eastern press as a beautiful young woman, with coal-black hair, fine deep-set eyes, tall, slender and graceful. She is telling her audiences that she believes that the "yeast" of advancement is working in the women of this generation and that they are passing through "a tremendous period of adjustment."

She feels that every woman must develop her abilities to their highest level so that she, as a personality, is a real factor in life. But she says that while Jack London had a great veneration and respect for women, he never accepted them as intellectual equals. She intends to be a writer, as her father had wished, but says she must live ten years more before she will have anything really worth while to say.

In his "John Barleycorn," Jack London wrote that he had voted for woman suffrage because he believed the women, if enfranchised, would see that prohibition became a dominant factor in American life. But it is true, as Joan says, that Jack could not accept the idea of the intellectual equality of women with men. His heroines, like those of Stevenson, nearly always stand in the background and rarely are given important roles.

Miss London is a magnetic lecturer and radio talker. As she is only 30, and already has made such a stir among the feminists, she doubtless will be heard from as one of their leading proponents in the course of time.

THE NATIONAL BUDGET

President Hoover, in his budget message to Congress, definitely disposes of the hope that has been held that last year's income tax cut could be repeated. The budget appropriations call for $3,932,842,411.07 as a net amount payable from the Treasury (deducting estimated postal revenues) or a gross sum of $4,667,845,468.07, the former being $221,000,000 more than the appropriations for the current year and the latter $230,000,000 more. The budget will not necessarily exceed the expenditures for this year, however. The President points out that there is a heavy decrease in probable income and a necessity to increase public works which may produce a deficit even if the full income tax is collected.

"I am confident," he says, "that the sentiment of the people is for a balanced budget. I am equally confident that the influence on business of having the financial affairs of the Federal government on a sound basis is of the utmost importance."

In this he is correct. The people want no trifling with the national credit, and the President does no more than his duty in pointing out the necessity of upholding it. There is also a warning against various wild schemes which have been suggested: "This is not a time when we can afford to embark upon any new or enlarged ventures of government," he says. He does not specify what he had in mind, but few will doubt that such plans as that for a $4,000,000,000 bond issue to pay the soldiers' bonus in cash fall in this category and that also are included elaborate plans for bonuses to agriculture.

The estimates call for an additional $2,480,000 for the enforcement of prohibition. This will enable the carrying out of Prohibition Director Woodcock's request for 500 additional agents, an increase of 25 per cent. Other increases include $109,620,000 for veterans, $51,500,000 for Federal road aid, $10,330,000 for public buildings and $35,000,000 for the Shipping Board construction loan fund. Among decreases are $92,000,000 for tax refunds, $33,697,000 for national defense and $22,000,000 for interest on the public debt.

The decrease in the national defense item represents, in part, savings from the London naval treaty, the Navy estimates being about $33,000,000 less than the appropriations for the current year. The saving in debt interest accrues from the debt-retirement policy of Secretary Mellon.

The President, as was expected, speaks out in opposition to plans to tamper with sinking-fund requirements, declaring them unnecessary as well as undesirable.

Though the budget estimates for the national defense are less, the use of unexpended balances will mean that about the same amount will be spent on the Navy during 1932 as during the present year. Thus the 1932 ship construction is expected to amount to $51,600,000, though only $28,300,000 is budgeted. This construction will include work on an aircraft carrier and seven eight-inch gun cruisers authorized in 1929.

"The construction of those vessels now authorized which are permitted by the London treaty should now go forward without delay," he said.

Those who have feared that the President would not favor building up the Navy to the London treaty basis thus have their answer.

The Federal building estimates in the budget amount to $111,811,500, which will bring expenditures for the year (including previous appropriations) to $132,500,000.

The budget allots 26.3 cents of each dollar to the public debt, 15.1 cents to the veterans' bureau, 8.8 cents to the Navy, 8.4 cents to the War Department, 6.1 cents to pensions, 3.1 cents to Federal highway aid, 2.7 cents to rivers, harbors and flood control, 2.2 cents to public buildings, 2.9 cents to postal deficit, 2.6 cents to the Federal Farm Board, .3 cent to the prohibition bureau, .8 cent to the coast guard, 2.4 cents to tax refunds and 18.3 cents to administrative, executive and general expenses.

THE STATE APPOINTMENTS

Gov.-elect Rolph has announced his selection of six men to hold important posts in his administration. So far as can be judged at this time, the appointments have been made with efficiency in view and will be received with general approval.

The men named are Walter E. Garrison of Lodi, to be State Director of Public Works; Daniel J. O'Brien of San Francisco, former police chief, to be director of the State Department of Penology; James W. Mullen of San Francisco to be head of the Division of Labor Statistics and Enforcement; Earl Lee Kelly of Redding, to the State Highway Commission; Thomas W. Hickey of San Francisco to be attorney for the San Francisco Harbor Board, and Hugh K. McKevitt of San Francisco to be attorney for the Highway Commission.

While these men are not particularly well known in this part of the State, they have good records and presumably their qualifications are known to the Governor-elect, who is responsible for their conduct in office.

ENFORCE ANTINOISE LAWS

Much has been said about abating street noises in this city, but little has been done. At the last consideration of the subject by the City Council a few weeks ago it was the unanimous opinion of the Councilmen that unnecessary noises should be suppressed as recommended by the Health and Sanitation and Public Welfare committees, but a proposed ordinance to abate the nuisance was not adopted because it was held that there were already sufficient laws if they were enforced.

Why are these laws not enforced? Other cities are enforcing them. In a recent week the New York police handed out 888 summonses to honkers. The City of Mexico has enacted penalties for tooting at corners where police are stationed or in front of theaters. But in our Coast cities loud and unnecessary honking is done right at the elbows of the police and the honkers honk on undiscouraged.

There is little sense in half the noise made by autoists. In many cases it is a signal of the nervous impatience of the driver or his desire to attract attention to his new car, or a blast of inquiry as to why the "Go" sign does not come up. In other cases it is an abrupt notice to the citizenry to scatter for their lives, as the driver is rushing through. Often it is to announce the arrival of boy friend in front of girlie's door or to attract her attention if she happens to be passing down the street.

Of course, the horn has its proper uses, but in nine cases out of ten it is misused. An occasional arrest in any of such cases as have been mentioned would have a deterrent effect upon the all-too-demonstrative honker.

GOOD FOR NANCY

Lady Astor, one of the famous Langhorne sisters of Virginia, noted and toasted for their beauty, tells the House of Commons that she still is "a passionate Virginian," despite her British citizenship. Evidently she is not the answer to Scott's query, "Breathes there the man with soul so dead, who never to himself hath said, 'This is my own, my native land'?" We who love our native land can forgive a lot in expatriates who thus publicly express themselves.

THE DAYS OF REAL SPORT

By James J. Montague

I envy not the man of yore,
Who, clad in rawhide garments,
Pursued the brutal brontosaur
And other ugly varmints.
Perhaps the joy of hunting thrilled
The prehistoric native,
And yet the creatures that he killed
Were far from decorative.

I'd rather much have been a knight
Who, in his line of duty,
Could take a connoisseur's delight
In game of grace and beauty.
Who, proof against all craven fear,
Could quaff great foaming flagons
And hasten out to thrust his spear
Through unicorns and dragons.

Alas, forever passed away
Are both these classic creatures.
Above the mantel gloom today
The moose's sneering features,
Or possibly a bison's head,
A glassy-eyed iguana
Or other specimens of dead,
Uninteresting fauna.

The days of high romance are gone:
The knight of song and story
No longer gaily rides upon
The quest of gore and glory.
And maybe, if he'd kept his seat
Upon the water wagon,
He never would have chanced to meet
A unicorn or dragon.

(Copyright, 1930, by The Bell Syndicate, Inc.)

The LEE SIDE O' LA

By Lee Shippey

LOS ANGELES is such a spraddled-out city that an exceptionally high proportion of its citizens who are fond of each other and greatly enjoy each other's company meet rarely or only by accident. We ourself have warm friends here whom we haven't seen for years and some relatives we've never seen at all, though we've had Christmas cards from them. And continually we are meeting people we've been wanting to meet for years, whom we leave with the hope that we shall often see them again—and often never see them again. Speaking for ourself, not for the Chamber of Commerce, we would be glad to see the city shrink and lose population for a decade or two.

An absent-minded and near-sighted Angeleno who retires to Alhambra every evening when his day's work is done recently attended a party in Westwood at which most of those present were strangers to him. When he had been introduced to enough people to feel completely befuddled, the hostess led him to a seat beside a dazzling young woman who smiled recognition.

"Well, anyway, it isn't necessary to introduce you two," said the hostess and left them.

The forgetful man cudgeled his brain. That woman's face, voice and mannerisms were strangely familiar, yet he couldn't place her. He had to speak very guardedly to cover his forgetfulness and the conversation went lame.

"I hope you'll forgive me," he said at last, "but may I ask your name?"

"Are you joking?" she asked, resentfully. "I'm your sister Betty."

For a moment he gasped surprise. He hadn't seen her for five years and in that time her long, dark hair had grown short and golden and something had happened to her face—lifted, probably. But he was a man of resource, as near-sighted and forgetful men have to be. He knew she was quite a dash-cutter in Beverly Hills.

"Oh, I knew that, of course," he said. "What I meant was, what is your latest married name."

Not in Growing Los Angeles

Lee: Hodcarriers don't have such an easy life, but you never hear them complaining of hod times.—Ernest Dubb.

Wouldn't Do in Our House

Leesider: Sign on new goods being delivered to a furniture store:

FRAGILE
FURNITURE

Frank, what?—W. H. C.

Makes Us More Appreciative

Ah, do not shirk when you have work, be happy and contented. When you've no job you'll weep and sob like one who is demented. It's when we fail to draw the kale that life grows sad and dreary, and we lose hope and sigh and mope and feel darned far from cheery. We love the clink of golden "chink" that buys our meat and 'taters, our limburg cheese, our beans and peas, our codfish and tomaters. Oh, life is gay when we draw pay for working all the season, and when we wail for lack of kale our sadness has a reason. When scads of tin come floating in for twelve long hours of labor, we do not vent our discontent upon a friend or neighbor. We hum sweet tunes and eat our prunes and don't go 'round a-growling, but when no beans are in our jeans we feel we've cause for howling. We envy Jones who draws two bones for painting signs on fences, and kick each day when there's no way that we can meet expenses. How thankful we should always be when we can work our muscle, collecting rags or driving nags and keeping on the hustle!—E. A. Brininstool.

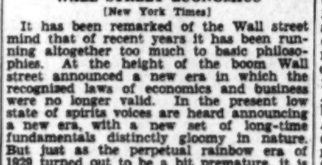

Joshua Little Says

Employers who lower wages will find it even less pleasant to pay out that money in the form of doles.

If you imagine the age of miracles is past just watch the messenger boys on bicycles weave through the downtown traffic and then check up on how few get killed.

The next big national convention should bring together the Federal judges who say you're breaking no law when you home-brew, and those who put you in jail for it, to see if we can't get a majority vote on the matter.

George Bernard Shaw says that Socialism was a mistake of his youth and he's a Tory now. An earlier epigrammatist said it much better: "If a man isn't a Socialist at 20 he has no heart; if he still is one at 40 he has no head."

Samuel Goldywn says there is no romance in Iowa. Sam ought to go down the line at Central Casting and find out how many of the boys and girls came here from Keokuk, Dubuque and Council Bluffs.

The deuce of it is that a man who is his own worst enemy can hardly arrange a lasting armistice with himself.

WHAT OTHERS THINK ABOUT IT

RELATIVITY

(Variety)

An actor who recently was graduated to director outdid Hollywood on the town's own definition of relativity. In his first picture his uncle wrote the dialogue, his mother, three sisters and one brother were in the cast, and of the sixty extras used in the picture forty-five of them were lesser relatives or friends of the family.

WALL STREET ECONOMICS

[New York Times]

It has been remarked of the Wall street mind that of recent years it has been running altogether too much to basic philosophies. At the height of the boom Wall street announced a new era in which the recognized laws of economics and business were no longer valid. In the present low state of spirits voices are heard announcing a new era, with a new set of long-time fundamentals distinctly gloomy in nature. But just as the perpetual rainbow era of 1929 turned out to be a bit premature, it is still too early to speak today of America doomed to a perpetual twilight.

SEE HOW THEY RIDE

[New York Times]

The sardine magnate who offered a prize to the man who could tell him how to get another fish in his can ought to apply to Mr. Hedley of the Interborough. He managed to squeeze another 54,200,000 men and women into his subway cars last year, and, so far as the records show, not a rib was broken. He kept on trying to persuade people to ride on the "open-air line" instead, but apparently with little success. The elevated division reported a loss of 1,100,000 passengers. It still carries nearly a million a day, however, so it is not to be slighted as a transportation facility.

A MEDAL FOR LAW OBSERVERS!

[Detroit Free Press]

A respected outstate contemporary, applauding the suggestion that police departments confer decorations on motorists who are not caught violating the traffic laws for a whole year, adds that "we habitually seem to think too much about punishing the guilty and not enough about rewarding the innocent." That is one way of looking at the matter.

A more practical, although perhaps less scriptural way of looking at it is that habitually we do not think enough about punishing the guilty or even catching them. Virtue is still sufficiently its own reward to satisfy the normal motorist, who follows the Golden Rule as much for his own safety as for that of others. The only parties standing in need of "decoration" are the reckless drivers who have more respect for a warrant than for a certificate of good behavior.

We have come to a pretty pass if obeying the laws of this State must be regarded as an amiable eccentricity, worthy of a vote of thanks. They should be obeyed as a matter of course.

WELL PRUNED

Floyd Simpson was inadvertently locked in a freight car in Chicago and subsisted on prunes, with which the car was packed, for five days. Thus once more the superior quality of California fruit is vindicated. Here was one man who was glad for five days to be "full of prunes."

THIS NOISY WORLD

BY ALMA WHITAKER

They are making an official survey to discover whether the jangle and clamor of city life is driving us mad and whether it has any relation to crime.

At this writing the radios of three neighbors are going full blast. A small boy is popping off a toy gun to scare passing motorists. An ambulance siren shrieks in the distance.

Radios blast from stores galore along the sidewalks. They yelp in every restaurant. Street cars clang, motor horns toot, newsboys yell and airplanes whirr overhead. Workmen hammer and drill, railroad trains roar, even ship's funnel blasts reach us from the harbor. People shout at the top of their voices to be heard above the din. In some neighborhoods pet parrots squawk, dogs bark, goats bleat, roosters crow and small boys bang on anything handy.

One flies from it to the beach, where at least the merciful roar of the ocean dims the other sounds. But there, even in the remote beach communities, grocers and restaurants run radios all day and passing motorists keep up a competing roar.

Or one slips off to the mountains . . . only to find a radio in full blast, a professional cheer leader organizing noise under what he is pleased to call entertainment. No escaping noise, noise, noise wherever one goes these days.

One reads that a windowless factory is being built in Cleveland for the Symon's Sawmill. It is to have sound-resisting walls and all light and ventilation will be artificial. One sees a future in which offices will soon be constructed 100 stories below the ground, with sound-proof cubicles for sleeping workers. They could be fed through tubes after working hours . . . which ought to solve the daylight-saving problem.

To keep up their morale, they could be exercised in groups twice a day and have ten minutes listening over the radio to the news and uplift exhortations. This would save enough energy each night to enable Winnie Winkle to turn out ten more carbon copies.

That's about the only way we shall ever be able to get any work done presently. Or perhaps we might all wear ear plugs.

Doctors say deafness is increasing by leaps and bounds. Half the population has one deaf ear already. There are five times as many totally deaf now as there were ten years ago.

The effect on nerves is devastating. Sustained noise can drive people to frenzy. The African natives use their tomtoms to rouse the warlike spirit, just as we use military bands when marching. It just takes a bit more noise to arouse tired nerves to murderous impulses.

Remember when, more than twenty years ago, people used to plead that church bells be silenced . . . especially near hospitals where patients simply could not endure them. Vast new noises to drown church bells today . . .

Silent pictures used to be restful; now they inject every kind of a noise they can think of. When we hear the guns in the war pictures for a single hour it frazzles us . . . it was the everlasting sound of the guns and not the fighting that "got" so many men during the war. When they finally go mad, and get sent to asylums, they still hear those dreadful guns.

There isn't such a thing as peace and quiet any more. We are so grateful when we can secure the merest comparative quiet. We consider it quiet now when no one is actually raising a racket within half a block of us.

Yet in some odd way, we associate noise with jollity. Hosts and hostesses feel that if the party is noisy enough, it must be a success. Radios run all through dinner parties, so that guests must shout it down for conversation. Even sedate women's clubs will arrange for noise-making favors at banquets and organized furor. The Breakfast Club thrives on noise . . . a quiet morning would be regarded as a frightful flop. Anything to be a success nowadays must make a little more noise than usual. If we like entertainers we must make a great deal of extra noise to prove it.

Yet all the tremendous happinesses in the world awe one to silence. Vital emotions are never noisy. One is content to be wrapped in silent enchantment. Noise, on these fine emotional occasions, is a hideous intrusion. Lovers whisper, ecstasy is so beautifully quiet. Quietude is essential to all great creative work . . . to thought itself.

Educators talk about teaching the youth of the nation to think. Any thinking achieved through noise must necessarily be chaotic. No wonder teachers in school demand silence and punish noise during study hours . . . the noise abroad is all that those little human minds can endure. So few noises are intelligent.

If Mayor Porter's commission can help us to a quieter city, brain workers from everywhere will flock to us.

Zulu Dance Fashionable

In London they are finding the Moochi, an adaptation of the Zulu war dance, much easier than the Charleston, and it is predicted that it will steadily gain in popularity. It has been introduced by Robert Sielle and Annette Mills, who also introduced the Charleston to England. Both the feet swivel in the same direction, whereas in the Charleston they went opposite ways; then follows a spin, a side-step and a heel tap.

Twins Born Miles Apart

When they grow up the Nacher brothers, twins of a village near Nantes, France, will be able to boast that they had different birthplaces. After one of the boys had been born, the doctor in attendance recommended that the mother be removed to a hospital in Nantes, and there, twenty-six hours later, the second twin was born, a number of miles from the birthplace of his brother.

LETTERS TO The Times

[Name and address of writer must accompany all letters for this column. Letters of a personal nature or involving contentious religious questions are not acceptable.]

Arm the Veterans

LOS ANGELES, Dec. 1.—[To the Editor of The Times:] Every newspaper in Los Angeles carries a daily story of the crime wave which is sweeping over the City of Angels. I should like to suggest a practical remedy.

Let me illustrate: The other day I was discussing this matter with the officer on duty at the Wilshire District Station. I had gone there to inquire the law about carrying a pistol in an automobile. The officer explained that if I was a taxpayer and had no criminal record I might be able to get a permit after a certain amount of red tape. "You have to have a permit," he said. "But the crooks don't and they carry all the guns they like and get away with it."

And here is my suggested remedy: We have in the city of Los Angeles a body of men which number between 50,000 and 75,000, each one a potential police officer. I mean our ex-service men. They have all been trained in the use of firearms, have proved their loyalty by their service. The organization of these men has already been accomplished through the American Legion and the Veterans of Foreign Wars. My suggestion is that they all be issued permits to carry guns and urged to do so. Each man would simply provide himself with a gun for his home, his automobile and his place of business. He would cooperate fully with the police in reporting suspicious characters. He would be on the alert, would be ready at all times to lend assistance to anybody in trouble.

Think of the effect this would have on the gangsters, gunmen, burglars, automobile thieves and hold-up men who are terrorizing the city at present! If they knew that, besides the police, there were 75,000 armed plain-clothes men patrolling the city, it would give them something to think about.

AN EX-SERVICE MAN.

Untaxed Property

LOS ANGELES, Dec. 2.—[To the Editor of The Times:] In riding about this large and beautiful city one is impressed by its churches and other fine buildings. The churches are many of them very imposing and rich in design.

Why are not these churches paying their just proportion of taxes? They are all given the protection of laws made for all, fire and police protection. They pay their ministers large salaries and they are abundantly able to carry their share of taxes. It is manifestly unfair. Were all the churches taxed as they should be it would lessen the burdens of the middle and poor classes who carry more than their share of the expenses of our city and State governments.

F. H. D.

Official Opinion Asked

VAN NUYS, Dec. 1.—[To the Editor of The Times:] I noticed a very interesting article in today's Times by Mr. Johnson warning apartment-house owners of the tenants' rights. If he would only go a little farther and tell the owners what to do after the three-day notice has been served and the tenants refuse to move or pay rent. What procedure to adopt to get them out.

The city insists on payment of taxes, road bonds, etc., but how can the owner pay them and give tenants free rent?

Any information of an official nature will be gratefully received by many taxpayers. I have had three different lawyers' opinions and will welcome gratefully anything official.

MARGARET L. MYERS.

In a Quandary

LOS ANGELES, Dec. 1.—[To the Editor of The Times:] I take notice of that able cartoon of Gale's in the Sunday Times, "Supply and Demand." It shows Uncle Sam standing with his back to a great wealth of overproduction and facing poor, starving China with outstretched arms appealing to him for aid. He seems to be in a quandary what to do to give relief.

It proves that his brain power is not working to full capacity or this condition would not happen. It will be up to his great body of healers that will soon convene at his Capitol to find a remedy that will restore it to normal.

WILLIAM SPANGLER.

Forest Children

LOS ANGELES, Nov. 29.—[To the Editor of The Times:] Your remarkable and excellent article of the 26th inst. captioned "Killing the Forest Children" is so splendidly expatiated upon that I am forwarding a copy thereof to the Hon. James Rolph, Jr., Governor-elect of this State, with the request that when he takes office, he will influence legislation that will prohibit the vending of small trees for "Santa Claus" or other holiday purposes.

FREDERICK A. JOHNSON.

Ca C'est Sassy New York

It happened in the hat shop in the East Fifties. A young woman whose dress was distinguished by her flat heels and tailor-made jacket was having a hard time selecting a hat, and was still dissatisfied after the exasperated clerk had brought out the entire stock. An acquaintance of mine, who was also trying on hats, heard her say:

"I want a hat that's mannish," she snapped.

"Yes, miss; how about this one?" the attendant replied, bringing out the last of the assortment.

"Not mannish enough."

"But, miss," the other sighed wearily, "it's a man's hat."—[Evening Sun.

PEN POINTS

Yet the happiest people sleep in their underclothes.

The highest aren't safe, the lowest are safe, alas. best driver can't avoid a when he meets a fool dri

Let's see, now; just how that little scheme of make everybody rich?

But if you are careful to ceal your belief that ever is crooked, people won't you are a failure.

Why do police bother to the brakes of your car wh would be easier to look a back end of your garage?

Civilized nation: One cheerfully spends billions men, but can't think up to dispose of surplus wheat

Progress: The slow bus converting those who feathered nests.

Thirty-two million Am now have license to driv counting marriage licens those who function from back seat.

Americanism: Visiting zoo and amusing ourse watching the monkeys; celebrities for much the purpose.

Isn't man wonderful! B ing prosperity depends supply of gold, he uses tons of the diminishing make trinkets.

A prominent dentist American mouth is larger. We knew it was to add that last layer club sandwich.

The mixing of h's is and only in the mountain you find pure stock that says: "Hit's fixin' to rain."

Then, too, you can man by the golf score he

Very likely Samson's was in his hair. Every we have ever seen needed cut.

Wrecks happen so quic you can't be sure of except that the man's policy lapsed a week ago.

Perhaps one reason why won't convict is because doesn't pay to kick a fellow may have you in the same tomorrow.

Correct this sentence: "I enjoyed the story of your said the friend, "and especially the careful explanation of kodak picture."

Enthusiasm is the best soning. People who have are not worth their salt.

The way to succeed is to your feet on the ground stay out of the way of

Some wives insist on paid wages and others are tent just to take their husbands' wages.

There are exceptions to rules, and some people take particular delight in being tion specialists.

RIPPLING RHYTHM
by Walt Mason

THE LIGHTNING C
It seems but yesterday that all the world was hot, and furnace-heated did swat the growing crop staggered in the glare and in the drug store they meet, and ask for drinks call on Pete and blame the It was but yesterday, the blazing heat dried streams, and sunstroke the farmers' teams, so strong; the heavens crack and bend to let new in heat descend; we that heat would never we were wrong. For read the grisly tale of scapes swept by sleet of snow clouds driven gale from Arctic's shore, winter deals a deadly and finds the most of broke, we can't redeem in soak at Uncle's thus abruptly do we blasting heat to blizzard from torrid calm to blow our whiskers haps we protest and and say that life gives that everything is all but what's the use? man won't admit he's simply takes things come, and tries to needful sum to pay the the weather puts him hole, but it is out of 'twill do no good soul in discontent. reminds me," he will must soon be on my some junk for Christmas and Christmas trees; shopping season comes, must blow in princely nice tin toys and drums and wooden bees.
(Copyright, 1930, by The Ge Service.)

Oh, Anything
His Reverence: Oh, going through the village I would like you to look Craddocks' cottage and see there.
Odd-job Man: Them stir?—[London Opinion.

PEN POINTS

Yet the happiest people sleep in their underclothes.

The highest aren't safe unless the lowest are safe, also. The best driver can't avoid a wreck when he meets a fool driver.

Let's see, now; just how was that little scheme of Ponzi's to make everybody rich?

But if you are careful to conceal your belief that everybody is crooked, people won't know you are a failure.

Why do police bother to test the brakes of your car when it would be easier to look at the back end of your garage?

Civilized nation: One that cheerfully spends billions to kill men, but can't think up a way to dispose of surplus wheat.

Progress: The slow business of converting those who have feathered nests.

Thirty-two million Americans now have license to drive, not counting marriage licenses of those who function from the back seat.

Americanism: Visiting the zoo and amusing ourselves by watching the monkeys; visiting celebrities for much the same purpose.

Isn't man wonderful! Knowing prosperity depends on the supply of gold, he uses quantities of the diminishing output to make trinkets.

A prominent dentist says the American mouth is becoming larger. We knew it was unwise to add that last layer to the club sandwich.

The mixing of h's is English and only in the mountains can you find pure stock that still says: "Hit's fixin' to rain."

Then, too, you can judge a man by the golf score he keeps.

Very likely Samson's strength was in his hair. Every guy we have ever seen needed a hair cut.

Wrecks happen so quickly that you can't be sure of anything except that the man's accident policy lapsed a week ago.

Perhaps one reason why Jesse won't convict is because it doesn't pay to kick a fellow who may have you in the same fix tomorrow.

Correct this sentence: "I have enjoyed the story of your trip," said the friend, "and especially the careful explanation of each kodak picture."

Enthusiasm is the best reasoning. People who have no pep are not worth their salt.

The way to succeed is to keep your feet on the ground and stay out of the way of traffic.

Some wives insist on being paid wages and others are content just to take their husbands' wages.

There are exceptions to all rules, and some people take particular delight in being detection specialists.

RIPPLING RHYMES by Walt Mason

THE LIGHTNING CHANGE

It seems but yesterday, I did all the world was hot, and furnace-heated; I did swat the growing crops; I staggered in the glaring heat, and in the drug store they would meet, and ask for drinks, and call on Pete and blame the cost. It was but yesterday, indeed, the blazing heat dried up the streams, and sunstroke killed the farmers' teams, so large and strong; the heavens seemed to crack and bend to let new curses in heat descend; we thought that heat would never end, but we were wrong. For now we read the grisly tale of landscapes swept by sleet and hail of snow clouds driven by the gale from Arctic's shore; since winter deals a deadly stroke and finds the most of us are broke, we can't redeem the garb in soak at Uncle's store. And thus abruptly do we go from blasting heat to blinding snow from torrid calm to winds that blow our whiskers loose; perhaps we protest and complain and say that life gives us a pain that everything is all in vain, but what's the use? The wise man won't admit he's glum; he simply takes things as they come, and tries to raise the needful sum to pay the fuel man the weather puts him in the hole, but it is out of his control 'twill do no good to soak the soul in discontent. "And so," reminds me," he will say, "the must soon be on my way, to buy some junk for Christmas Eve and Christmas trees; the shopping season comes, and we must blow in princely sums for nice tin toys and handsome drums and wooden bees."

(Copyright, 1930, by The Gentle Master Service.)

Oh, Anything

His Reverence: Oh, since you're going through the village, Mrs. Craddocks, I would like you to look in at the Craddocks' cottage and say I want you to inquire about all of them there."

Odd-job Man: Them they, sir?—(London Opinion.

Page For Food Shoppers

PRACTICAL RECIPES

...ions and information ... appearing in this ... Address all re... Recipes, Los Angeles Times, Times Square, N.Y.

MRS. WEIMAN'S ANSWERS

CALIFORNIA DINNER

K. P., Los Angeles, Cal.: My ... for a California dinner ... to be avocado cocktail and ... serving Spanish dishes, ... them too hot, as any ... the East would not enjoy ... You can make a ... or a tamale pie of ... I have given the recipe just ... and then a nice salad made ... vegetables and as a usual ... dinners, nothing but ... served for desert with ... coffee. If there are any ... you would like to have, ... letter and I will be glad ... you.

NUT LOAF CAKE

K. S., Pasadena, Cal.: I have ... Times Cook ... years ago, so I am ... you that loaf cake ... several others and if ... like to have one write me ... I will be glad to publish ...

MORNING BREAKFAST

G. B., Hollywood, Cal.: When ... arrived asking for the ... breakfast menu my copy ... been turned in, therefore ... unable to answer your ... at any time that would do ... good, but hope everything ... satisfactory without my help.

BROILED EGGPLANT

M. V., Los Angeles, Cal.: The ... broiled eggplant which you ... I am unable to supply you ... I did not read it; but have ... eggplant recipes in the ... and hope you have ... something that meets your ...

HONEY CAKE COOKIES

L., Los Angeles, Cal.: Sift one ... sifted flour with two level ... of baking powder and ... of a teaspoonful of salt, ... in one-fourth of a cupful ... cherries cut in small ... one-fourth of a cupful of ... dates, one-fourth of ... of chopped candied orange ... of finely chopped ... one-half a cupful ... Mix thoroughly ... well coated and sep... squares of unsweet... over hot water, beat ... and beat into them ... of sugar, then slowly ... melted chocolate and beat well. Combine with the flour and fruit and add one-fourth of a cupful of melted butter, drop the mixture from the end of a spoon on oiled and floured cookie sheets, about half an inch apart. Bake very carefully as they have a tendency to burn. Bake in a slow oven. Will keep indefinitely if placed in an airtight tin box.

SPANISH RICE

Wash one-half a cupful of rice two or three times in cold water, place in a cloth and shake until the rice is thoroughly dry. Heat three tablespoonfuls of oil in a saute pan, add one medium onion, sliced thin and the washed and dried rice, and cook until the rice is a light golden brown, stirring it often, then add three chopped tomatoes or two cupfuls of canned tomatoes. A cupful of beef stock or two bouillon cubes, dissolved in one cupful of boiling water, and cover the pan tightly. Simmer until the rice is tender. If it cooks down too dry, add a little more beef stock, but it should be rather dry when done. Season with salt and paprika.

LIMA-BEAN BREAD

E. A. C., Los Angeles, Cal.—In my files I have no recipes for lima-bean bread; but if you will write to the California Lima Bean Growers' Association at Oxnard, Cal., I am sure that they will be able to supply you with the recipe.

MACARONI AND GROUND STEAK

W. B. B., Los Angeles, Cal.—Do not know if this is the recipe you have reference to, but it is the only one that I have published recently:

One-half a package of macaroni, one cupful of tomatoes, three tablespoonfuls of shortening, two onions, one half a cupful of grated cheese, one pound of ground steak, one-half a cupful of bread crumbs. Break the macaroni in small pieces, and cook in boiling water, to which has been added one tablespoonful of shortening, chop the onions fine, add them to the steak, and season it with salt, and paprika, place a layer of the macaroni in a well-oiled baking dish on this place the steak, cover with the remainder of the macaroni, add the tomatoes, sprinkle with the bread crumbs, and the cheese, and add the remainder of the shortening, melted. Place in the oven and bake slowly for one hour.

SOUTHERN CHOCOLATE CAKE

L. L. K., Los Angeles, Cal.—Cream one-half a cupful of butter and cream into it very thoroughly one cupful of sugar, adding it a little at a time; add to the mixture three well-beaten eggs, mixing the eggs in a little at a time, then add two squares of unsweetened chocolate that have been melted over boiling water. Sift one and one-fourth cupfuls of sifted flour with two level teaspoonfuls of baking powder, one-fourth of a teaspoonful of soda, one-fourth of a teaspoonful of salt. Add the flour alternately with two-thirds of a cupful of sour cream or sour milk, stir in one-half a cupful of finely chopped walnut meats, and flavor with two teaspoonfuls of vanilla extract.

ABINGDON BOOKS

SOCIAL TEACHING IN THE CHURCH

...Dean of St. Paul's Cathedral, London

...very timely pronouncement ... interesting and applic... to the United States as in ..."—New York Times. ... postpaid.

...ION AND THE ...ICAN MIND

...Lovejoy Loomock has written ... book; one that will cha... thought, and stir the emo... and energize the will."—... Sun. $2.00, postpaid.

...MEN AND PIONEER ...to the Northwest

...W. Coman ...of the notable adven... of James Lee and his as... who, nearly a hundred ... ago, crossed the continent ... found what is now known ... Oregon, and there began ... great work. $2.00, post...

...ICS AND RELIGION

...Exposition ...Armstrong Hunter, Compiler

"Here is music raised to its rightful place of service in the realm of religion. It is a book not merely for musicians and ministers, but for all."—*Christian Sun*, $1.75, postpaid.

THE ISSUES OF LIFE
Henry Nelson Wieman
Professor Wieman presents the practical issues of young life as he discussed them a short time ago before groups of college students. $2.00, postpaid.

THE DOCTRINE OF GOD
Albert C. Knudson
"A book of masterly scholarship, which increases its tempo and power, reaching a brilliant climax in the treatment of the Trinity." — *Prof. Edgar S. Brightman, Boston University.* $3.50, postpaid.

THE PROBLEM OF GOD
Edgar Sheffield Brightman
An excellent example of philosophic pioneering and a convincing answer to Walter Lippmann's "A Preface to Morals." $2.00, postpaid.

At the Better Bookshops
THE ABINGDON PRESS
NEW YORK 150 Fifth Avenue — SAN FRANCISCO 7 City Hall Avenue

Protects You

Los Angeles Times
$10,000
TRAVEL & PEDESTRIAN ACCIDENT POLICY

...special arrangement with the National Casualty Company, ... policy—covering both accident and disability—is ... for $1.00 a year. For immediate protection for yourself and ...

...L THIS COUPON WITH A DOLLAR

...Los Angeles, Cal.: Date .....
...for $1.00) National Casualty Travel & Pedestrian Accident Policy issued ... readers of the Los Angeles Times, Daily and Sunday, herewith pay ... for $1.00. In consideration of said policy I hereby agree and certify ...
☐ I am at present a regular Subscriber to the Los Angeles Times, ... Daily and Sunday, and will continue as such for a period of not ... less than one year.
☐ I hereby order my subscription to the Los Angeles Times, Daily ... and Sunday, service to start immediately and to continue for a ... period of not less than one year. I agree to pay your routeman ... or agent the regular subscription rate of 50c per month for carrier ... delivery.
... days are required to issue and mail me my policy — that insurance ... on the forty-first day policy is dated, also that should I stop the paper, ... is cancelled.
Subscriber's Name .....
Address .....
City .....
APT. NO. .....
AGE .....
(Next birthday) .....
... should give her own name, not her husband's — (Mrs. Mary ... Smith.) This offer is to old and new subscribers alike, each mem... of a subscriber's family at subscriber's address may get a policy by ... for $1.00. Insurance for persons between the ages of 6 and ... years is $1.00. Policy does not cover. (1) Persons blind, deaf, ... one eye or limb, (2) Drummers, policemen or railroad employees.
(Copyright, 1930, by The Gentle Master Service.)

"STATIC" IN TALK FILMS BARRED BY NEW DEVICE

A new device designed to eliminate extraneous mechanical noises heretofore present to a greater or less degree in projection of talking pictures was demonstrated to sound engineers and film executives yesterday. It is known as the Western Electric New Process Noiseless Recording System, and was used for the first time in the making of Ruth Chatterton's new Paramount picture, "The Right to Love," previewed privately yesterday in the studio theater.

By use of the invention it is now possible, according to engineers, to reproduce in theaters the faintest of sounds unaccompanied by hissing and scratching notes. Softly spoken words, whispering and sobbing can be made clearly audible and there will be no foreign mechanical rasps to marr their perfection. These rasps have been known as "ground noises."

An announcement by Jesse L. Lasky states the device henceforth will be employed in filming all Paramount productions. Following the demonstration engineers acclaimed the process the most important single development in recording since the advent of talking pictures.

DEFENDANT HURLS LIE AT WITNESS

Murder Suspect Creates Furor in Court Until Bailiff Restores Calm

Throwing Superior Judge McComb's court into an uproar Percy Eberly, on trial for the murder of Melvin Hatch in 1927, leaped to his feet and hurled the lie at Mrs. Mary Tommay yesterday, who had just stated from the witness stand that she had seen him at a "Lonesome Club" operated by Hatch and his mother shortly before the shooting.

Eberly was forced back into his seat by the bailiff and remained quiet during the remainder of the court session. Earlier in the day Mrs. Violet Hatch, mother of the victim, testified that she believed Eberly is the bandit who killed her son, because of the peculiar tone quality of his voice.

Young Hatch was shot to death by a bandit who robbed him in their apartment at 2149 Echo Park avenue on April 8, 1927. Previously the bandit had locked Dr. N. A. Hatch in a closet. It was a fingerprint left by the bandit on the closet door that led to Eberly's arrest three years later on the murder charge.

When the trial is resumed Monday H. L. Barlow, police fingerprint expert, will testify concerning his identification of the finger print found on the closet door as that of Eberly.

MAY COMPANY SHOW TO PRESENT MAGICIAN

Goldfish, snails, baby pigs and puppy dog tails, all out of a hat, and anybody's hat, are in Magician Van Camp's repertoire in his show to be presented at the Christmas carnival on the May Company's roof garden tomorrow at 10:30 a.m. The 6-weeks-old baby pig, "Bacon," trained for all sorts of monkey business, will also strut its stuff. Featured with the magician are such prominent circus headliners as the Three De Garros and Hall De Garro. A specially trained group of forty children will represent dolls in the sleigh to be drawn by a number of children dressed as reindeer, who will introduce Santa Claus. Betty Jane Fetter, baby actress, and Carl Nixon, boy musician, also are on the program. The entire carnival will be staged by Pearl Keller. May Company officials said 2000 seats will be available for children and parents.

COLORADO REUNION TONIGHT

All Colorado folk are invited to attend a reunion this evening in Moose Hall, 1024 South Grand avenue. Dancing will follow the program.

HIGH PRICES SET AT CATTLE SALE

Christmas Live-stock Show Presents Lively Scene

Grand Champion Steer Sold at $1.26 a Pound

Will Rogers Watches as 1500 Take Part in Bidding

Yesterday was the chief day at the Christmas Live Stock Show at the Union Stockyards, when it came right down to the real purpose of the exposition. The fat cattle sale which took place in the morning brought an average higher than any previous sale of the sort and 1500 bidders made the selling lively. The price of beef on the regular market is around 9 cents, but when Brainy Bill, grand champion steer of the show, was led into the auction ring the price shot up to $1.26 a pound. He was knocked down to the Great Atlantic and Pacific Tea Company, and his former owner, H. A. Baldwin of Pleasanton, got a total of $1335.60 for him as he was hefty.

The other champions averaged around 67 cents a pound and after the carlots were disposed of, approximately $42,000 had changed hands.

The juvenile exhibitors did well, too, John Culbertson of the California Polytechnic School, San Luis Obispo, selling his junior division champion Hereford for 60 cents a pound to the Associated Meat Company.

In the afternoon the purebred Hereford bull sale drew an equally large crowd. The top of the sale was a fine bull from Ken-Caryl Ranch, Colorado, which went to an Arizona cattleman for $1050. The second was a yearling which brought $850. At the two sales more than $150,000 changed hands.

Among the noteworthy visitors in the auction ring was Will Rogers, who watched the proceedings with great interest and expressed considerable pleasure at the class of the show.

Future Farmers of America, 700 strong, will take possession of Los Angeles today. The boys, who represent the students of California high schools majoring in agricultural subjects, will parade this morning from the Gates Hotel to the City Hall, where they will be met by Mayor Porter. Accompanied by their two bands, the boys will then go to the Union Stockyards, where they will be welcomed by J. A. McNaughton, executive director of the show, and will immediately go into conference on their annual convention.

Acrobat Says Mystery Bones Are Not Hers

"Dead! Who, me? Say, not by a long shot. I was up on a 109-foot trapeze this morning and I'm going up again tomorrow."

THELMA MELLS

Thus did Thelma Mells, nee Thelma Thing wold, trapeze artist and strong woman in an acrobatic act, last night clear up the "mystery" surrounding her supposed disappearance and dispel the police theory that a skeleton found near Hesperia may have been her mortal remains.

Since the skeleton and a skull—crushed by blows delivered with a hammer or a stone, according to expert examination—were discovered by a trapper on November 21, last, authorities of San Bernardino and Los Angeles have attempted to connect them with reports made by relatives of missing persons.

It was first believed the skeleton was that of Frank Baumgarteker, missing wine merchant, but examination by Police Chemist Welch indicated it was that of a woman.

Charles H. Mells, the acrobat's husband, whom she sued for divorce in June, 1929, made a report to Capt. Allen of the local police missing-persons detail that his wife disappeared during an automobile trip through Arizona in April, 1928.

She was located through The Times last night, however, and declared she has been thrilling crowds at fairs and on the stage with her midair acrobatics. She resides at 2425 Gower street, Hollywood.

WELL TAX PUT OVER

The ordinance levying a tax upon oil wells, which has been before the City Council for many weeks, was put over again yesterday when it came up for adoption. The continuance this time is until next Thursday.

TERRIFIC SPEED FORECAST FOR NEW LINDBERGH CRAFT

An indication of the sizzling speed at which Col. and Mrs. Charles A. Lindbergh will travel when the new speed wing, constructed here by the Lockheed Aircraft Company, is installed on their ship was demonstrated yesterday when Marshall Headle, Lockheed test pilot, flew a Sirius monoplane from Los Angeles to San Diego in 33m. and 20s.

The Sirius, identical to the colonel's plane, excepting for the wing which allows the landing gear to fold into it and adds twenty-eight miles an hour over a standard wing, made the trip at an average of 192.6 miles an hour—the fastest time ever recorded over the 107-mile route.

Col. Lindbergh, and probably his wife, are expected to arrive here next week to take delivery on the wing, which was built on the suggestion of the colonel, it was stated at the Lockheed plant, in Burbank.

Headle said the flight was not made as a speed test but to check up on the plane's motor temperature. He said the throttle was only half open and that he flew into a quarter headwind, offering about two miles an hour resistance.

Yesterday's hop, however, beat the record of forty-five minutes for the same flight, set by Col. Roscoe Turner in his Gilmore Lockheed Air Express November 14, last.

The ship on which the Lindbergh wing is being tested is powered by a 420-horsepower Wasp motor. The flying colonel recently had a 605-horsepower Wright Cyclone engine installed on his ship, giving it a present top speed of 210 miles an hour.

With the combination of new motor and wing Lockheed engineers expect the colonel's Sirius to reach 238 miles an hour in level flight—a speed that will make it the fastest commercial airplane in the world.

SAFEWAY STORES
DISTRIBUTION WITHOUT WASTE

Old Mother Hubbard—

"Old Mother Hubbard, she went to the cupboard"...and if you find your cupboard in the same depleted condition Old Mother Hubbard did, you'd better come right down to Safeway and fill it up. Here's a sale of a lot of good food for just a little money.

SALE

Prices effective Friday and Saturday—Dec. 5th and 6th
In Los Angeles and Metropolitan Area.

Sugar 10 lbs. 39c
PURE CANE—Packed in strong paper bags.
With $1.00 Purchase of other groceries.

Peaches — Max-i-muM . . . fancy pack, in rich, heavy syrup. Very delicious flavor . . . sliced or halves. No. 2½ Can 19c

Milk, Max-i-muM — Evaporated . . . It will stay sweet and fresh on your pantry shelf. 4 Tall Cans . . . 25c. Limit 8 cans

Lima Beans Tiny — Cream of the Crop . . . exceptionally flavorous and tender. Try them. 3 lbs. 25c

Canned Vegetables
Highway—Extra Standard Pack
Peas, Corn, Beets, String Beans — No. 2 Cans
Tomatoes, Hominy — No. 2½ Cans
Your Choice:
5 Cans 55c

Mandarin Chop Suey
Featuring the New Junior Size Package
Very attractive and convenient . . . Package contains:
One—No. 1 Can Chop Suey
One—No. 1 Can Bean Sprouts
One—Small Bottle of Soy Sauce
Enough for two servings . . . Try it today . . . enjoy genuine Chinese Chop Suey at home!
Each 49c

Fruits and Berries
Highway—in Buffet Sizes
Economical and convenient for the small family . . . handy for salads, fruit gelatine desserts, etc. Your choice of a large variety.
Your Choice
3 8-oz. Cans 25c

Fresh Fruits and Vegetables
Specials for Friday and Saturday at Safeway-operated Stands. These stands bear the sign, "Safeway Operated."

Burbank Potatoes — Fancy Stockton, for cooking — 10 lbs. 25c
Oranges — Blue Goose or Sunkist, "school-lunch" size — 2 doz. 29c
Cabbage — Local . . . solid, crisp, medium size heads — Lb. 1½c
Spanish Onions — Sweet . . . for slicing and salads — 6 lbs. 10c
Rome Beauty Apples — Fancy Washingtons — 5 lbs. 25c

Home makers Bureau
Unexpected guests are nothing to worry about if you have a well-stocked cupboard. It is well to keep on hand boxed and canned goods enough for a complete luncheon, dinner and supper.
Emergency Shelf Suggestions
(1 each Can or Package)
Canned: Soups—celery, chicken, tomato; Olives, ripe and green; Shrimp or crab; Chicken; Corned or chipped beef; Syrup; Peas, Asparagus; Mushrooms; Mayonnaise; Bacon; Fruit and Vegetable Salad; Spaghetti; Baked Beans; Brown Bread; Sliced Pineapple
Boxed: Pancake Flour; Crackers; Cookies; Spaghetti; Cheese
Extra: Pound Coffee; ¼ Pound Tea
For Lunch: A soup and salad; or creamed shrimp or crab with a lettuce salad, cookies and tea.
For Dinner: (1) Soup, creamed chipped beef, baked potatoes, vegetable salad, pineapple and cookies. (2) Chicken a la King, with peas, fruit salad in sherbet glasses, coffee and cookies.
For Supper: (Sunday nights or any time.) (1) Waffles (made by following directions on pancake flour box), bacon, syrup, coffee. (2) Baked beans, brown bread, and fruit salad. (3) Spaghetti mixed with canned tomato soup, mushrooms and cheese, coffee.
Address Julia Lee Wright, Box 774, Oakland, Cal.

In Our Markets
Features for Friday and Saturday at Safeway-owned and operated Markets. These markets bear the sign, "This is a Safeway Market."

Pork Roast — Loin . . . small, lean, grain-fed loins. These cuts roast very well. lb. . . . . 23c. Center cuts . . . . . 5c over
Pot Roast — Choice chuck cuts of Steer Beef. lb. 15c
Lamb Roast — Shoulder . . . choice cuts of Genuine Spring Lamb. Stuff with dressing. lb. 14c
Lamb Chops — Deliciously flavored, large Shoulder and Rib chops, of Genuine Spring Lamb. lb. 25c
Barracuda — Cut as you like it. lb. 20c
Sea Bass — Delivered direct from the boats to our markets. lb. 23c

We reserve the right to limit quantities

Of Interest to Women

Society

by JUANA NEAL LEVY

The Junior League of Los Angeles Christmas play, "Aladdin," promises to be a great delight to everyone, rehearsals having been held every day and each member of the cast alert to make it outstanding among Junior League affairs.

There are to be three performances, one tomorrow at 10 a.m., the second, Sunday at 8:30 p.m., and the third, Saturday the 13th inst., at 10 a.m. All are to be given at the Music Box in Hollywood Boulevard, the Sunday evening affair being patterned after the one given a year or so ago by the New York Junior League, with every success, and it promises to be a gala affair, with many dinner parties preceding and supper parties following.

Ushers for the performance include Mrs. Eugene A. Hawkins, Jr., chairman; Mrs. Charles O. Matcham, Mrs. Joseph Peeler, Mrs. David Barry, Mrs. Ezra Fish, Mrs. Frederick Williamson, Mrs. Norman Chandler, Mrs. Lionel Ogden, Miss Louise Janss, Miss Elizabeth Masson, Miss Flora Hollingsworth, Miss Margaret Eichelberger, Miss Katherine Thomas and Miss Ruth Moulton. Coffee and cigarettes will be served in the foyer at the evening performance between acts.

The cast includes: Aladdin, Mrs. John Lind Carson Rollins; Princess Badroulbadour, Mrs. Watson La Force; Sultan, Mrs. John Sreford Chapple; Grand Vizier, Mrs. James Neville; Zobieda, Mrs. Dorothy Reid; Julinar, Miss Helen Winnett; Abdalla, Mrs. Van Buren Jarvis, and Tunka, Mrs. Keiling Pulliam, and a bevy of slaves, dancing girls and members of the Sultan's court.

Alumnae Bridge-Tea

The Federated Alumni social hall was crowded to maximum capacity last Saturday afternoon when the hostesses of the annual alumnae bridge tea entertained their many friends. The hall was decorated in poinsettias gathered from the patio courts and holly, with a beautiful exhibit on a large central table of the exquisite gifts presented by patrons and by the Kappa Gamma Delta Sorority. Games of bridge and five hundred were played from 2 to 4, when tea was served and the prizes awarded. Among the winners were Mrs. Louis Delphy, Mrs. Frank Shellenback, Mrs. George O'Brien and Miss Antoinette Kennie.

Mrs. Louise O'Neil Shelby, the chairman of the hostesses, and Mrs. Ysabel Cram Marquard, president of the alumnae association, wish to return thanks to the patrons of the Immaculate Heart College for their enthusiastic co-operation and benefactions.

Orchestra Activities

Luncheons and dinner parties preceding the pair of concerts of the Philharmonic Orchestra this week include as hosts Mr. and Mrs. Albert Ruddock of Pasadena, and Mr. and Mrs. E. Avery McCarthy, who entertained last evening with dinner parties, and this afternoon Mrs. Robert David Matthews is entertaining friends at luncheon at her home in Berkeley Square, taking her guests afterward to the concert. Mrs. Sydney Irving Walles of Fourth avenue is another hostess at a preorchestra luncheon, honoring Mrs. Alfred Sutro of San Francisco, while Mrs. Alfred Stern and her sister, Mrs. Herman Stern, have bidden a group of friends for luncheon at the Biltmore, preceding the concert, all the guests attending the concert afterward. Mrs. Alfred Stern is chairman of the altruistic committee of the women's committee of the orchestra.

Congratulations

Mr. and Mrs. Hever H. Fowler of Cromwell avenue are being congratulated on the arrival of baby Susan Jane, the 1st inst. This is the second daughter, Dolly Mae being her sister.

Afternoon Wedding

The marriage of Mrs. Helen Ferguson Russell to Richard L. Hargreaves of Beverly Hills, will be solemnized this afternoon, the ceremony taking place at 3 o'clock in Chichester Chapel of Immanuel Presbyterian Church, Wilshire Boulevard, with Rev. Karl Buswell officiating. It will be a quiet ceremony with only relatives and close friends being bidden. The bride, who will be assisted by ther sister, Mrs. Norbert Brodine, as matron of honor and only attendant will wear a frock of beige velvet and rare old lace with smart hat to match, while Oscar Thompson will serve as best man.

Following the ceremony Mr. and Mrs. Harold Lloyd will give an informal reception tea at their Benedict Canyon estate, those included being Mr. and Mrs. William Jennings Bryan, Jr., Mr. and Mrs. Charles R. Bell, Mr. and Mrs. Irving H. Hellman, Marco H. Hellman, Mr. and Mrs. Raymond Elliott, Mr. and Mrs. Eugene Dysart Bottler, Jr., Mr. and Mrs. H. R. Gaither, Mr. and Mrs. Walter McCarthy, Mr. and Mrs. Emerson Eachel, Mr. and Mrs. Robert Leonard, Mr. and Mrs. John Scantlin, Mr. and Mrs. Lloyd Hughes, and Mr. and Mrs. William Seiter, Mr. and Mrs. Howard Davis and Mr. and Mrs. E. J. Haas.

Semiformal Dance

Members of the Notre Dame football team will be honor guests at a semiformal dance to be given tomorrow evening following the Notre Dame-University of Southern California football game by the Lacola Club and Mu Alpha Chi at the Beverly Hills Hotel. The affair was originally planned for the Beverly Wilshire Hotel.

Joseph G. Reiley, Jr., is general chairman for the dance. His committee includes George Hemm, Nat Hope, Joe McMahn, Norman Seifert, Jack Thomas and Neal Vogelsang. Music will be provided by Patrick and Marsh.

Lacola is a Wilshire district social club and Mu Alpha Chi is a local fraternity with headquarters located at 2912 Halldale avenue.

Smart Affair

The Beverly Hills home of Mr. and Mrs. Hans S. Linne formed the charming setting for the matinee musicale given last Wednesday in honor of Dr. C. S. Kim, M. D., Ph. D., of Shanghai, China; Swami Prabhavananda and Theodore Masters. The hostesses were Mrs. Victoria Morris Smith and Mrs. Hans Linne.

The musical program included solos by Mrs. Jack Sindorf and Miss Mary Elsa Hoffman, sopranos; George Scheller, baritone, and W. L. Baron, tenor. Several violin selections were given by Joseph Lampkin, while Mr. Linne and Mr. L. B. Berne entertained the guests with piano compositions.

Mr. Linne played several numbers from his latest opera, "The Beautiful Rival," which is soon to be produced in Los Angeles.

Guests present were: Messrs. and Mmes. J. Phil Percival, Percival S. Fletcher, George L. Stanwood, J. E. Harshman, Mmes. Eleanor Potter, Jessie Clayton, James E. Jenkins, C. L. Denson, Eddlyn Offield, W. E. Keefe, M. L. Holbrook, Miss Eileen Hamilton, Messrs. Arthur Foster, Joseph Somlyo and W. L. Russell.

JUNIOR LEAGUE PLAY READY

Two "Aladdin" Troupe Dancing Girls

Mmes. Edward Babcock and Hans Koebig

FINAL rehearsals of "Aladdin," the Christmas fairy play of the Los Angeles Junior League, scheduled for two morning and one evening gala performances, promise a brilliant success, the affairs taking place tomorrow morning and the following Saturday morning at 10 o'clock, while the gala evening performance is scheduled for Sunday evening at 8:30 at the Music Box Theater in Hollywood Boulevard.

Dinner, supper and luncheon parties are being arranged by hostesses who are gathering coteries of friends for all of the events.

Among those who are assisting as dancing girls are Mrs. Edward Babcock and Mrs. Hans Koebig.

Each year this enthusiastic organization presents several plays for the children, and this year all of their efforts will be given at the Music Box Civic Repertory Theater.

Adventurers to Enroll Aides of Admiral Byrd

Those who seek thrills on distant horizons will assemble this evening and swap yarns at a banquet of the International Adventurers in the Mona Lisa Cafe.

Capt. Alton Parker and other members of the Byrd Antarctic expedition will be on hand and become members. Fred B. Hunie and Garland Swain, who sailed a thirty-foot yawl 5500 miles on the Pacific, also will be present, as will Larry Mitchell, who is to accompany Zane Grey on his big fishing expedition.

The medal for best achievement in 1929 will be presented to Woody Yan Dyke of Metro-Goldwyn-Mayer for filming "Trader Horn" in mid-Africa.

Rear-Admiral Byrd is to get the medal next year for his achievements of 1930 in the Antarctic.

Beck Increases Donation for Park at Harbor

Before the Park Commission was able to prepare a letter of appreciation to George H. Peck of San Pedro for a recent gift of ten acres to the harbor district for park purposes, notification of an additional gift of four acres was made to the board yesterday by B. C. Hill, representing Mr. Peck.

The new gift of four acres is adjoining the gift of ten, which, in turn, adjoins a gift of twenty acres donated some time ago, west of Leland Park.

The thirty-four acres are to be known as Peck Park.

Now's Time to Bake Cookies, and Chef Will

The cooler weather and the approach of the holidays have combined to inspire a number of housewives with the desire to do some baking and as a result Chef Wyman will demonstrate a number of requested recipes for baking at The Los Angeles Times' Free Cooking School today. Chief among these will be the delectable German Christmas cookies which should be made now and put away for Christmas; another recipe is for pound cake and a third for Parker House rolls made with yeast. Other recipes to be demonstrated are a delicious dessert made with dates—a date tapioca cream—and a vegetarian whole meal dish—baked peppers stuffed with nuts.

As a special feature there will be a demonstration of frozen eggnog made in an electric refrigerator and each member of the class will receive a sample. The class is held in the Southwest Building, 130 South Broadway, and begins promptly at 2 o'clock.

COMMERCIAL FLYERS AID FIRE FIGHTERS

Commercial air lines have materially aided the Federal forestry service, it was stated yesterday by W. V. Mendenhall, supervisor of Angeles National Forest. Mr. Mendenhall said pilots of the Western Air Express and the Transcontinental Air Transport have regularly reported fires to the forestry bureau. He said that whereas last year forty-three fires burned over 228 acres, including trees and brush, this year there were only twenty-three fires, which burned over 174 acres.

WHEN THE SANDMAN COMES

A Bedtime Story

by THORNTON W. BURGESS

DESPERATION

There's many a thing you do not dare
You'll do when driven by despair.
—Young Muskrat.

The Black Shadows were creeping out from the Purple Hills across the Green Meadows. Already they had reached the lower part of the Laughing Brook. The trapped young Muskrat with one aching leg held fast in steel jaws had spent a day of utter misery. Pain and fear had been almost more than he could bear. All day he had dreaded the coming of the trapper. Now as the Black Shadows came creeping nearer he forgot the trapper and began thinking of Reddy Fox and other prowlers of the night who might find him.

Suddenly Jerry Muskrat, who had been down the Laughing Brook toward the Big River, appeared swimming rapidly. With his tail he gave the danger warning that every muskrat understands. Mrs. Jerry, who was keeping watch not far away, dived into deep water. Jerry himself did not dive. He swam straight to that old log where the young Muskrat was held prisoner. "That trapper is coming," said Jerry. "It is your leg or your life now, and you haven't much time."

The young Muskrat began to whimper. He knew his father must be telling the truth. He knew that Jerry wouldn't have given that danger signal for nothing. But, oh dear, how could he do such a dreadful thing, such a horrible thing, as to bite off his own leg?

He couldn't. Perhaps that boy wouldn't come all the way there after all. Perhaps he had other traps and would forget this one. To bite his own leg off was too horrible even to think of.

Jerry Muskrat was floating close at hand, looking down the Laughing Brook and listening. A stick snapped. The young Muskrat heard it. He looked at Jerry. "He's coming," said Jerry.

Again a stick snapped. Then the young Muskrat heard the sound of heavy feet along the bank and the rattling of branches as someone pushed through the brush. A few minutes later he saw that boy, the strong boy whom he had so often seen when Farmer Brown's boy was about. He was coming along the bank and in one hand he carried a stout stick. He was looking eagerly toward that log on which the young muskrat sat. He began to run forward. He had seen that young muskrat caught in the trap.

It was then that desperation took possession of the young Muskrat. He plunged off that log into the shallow water. There he twisted and turned and pulled and twisted and turned some more. It hurt terribly, but fear was greater than the pain. The boy was almost there. With a cry, he rushed forward his stout stick raised for a blow at the young Muskrat, a blow that would mean the end of him. Turning, twisting, all the time wrenching and pulling, the young Muskrat struggled. Just as that stout stick started down for his head he suddenly found himself free. Yes, sir, he found himself free. In his haste to get into deep water and in the sudden relief from that terrible grip, he didn't at first realize that he had lost that leg. He had, however. He had twisted it off. It was back there in the trap. The bone had been broken by those dreadful steel jaws that wouldn't let go and in his desperation he had twisted himself free.

His father, Jerry Muskrat, was there just ahead of him showing him the way. It was fortunate that he did not need that lost front foot for swimming. He could swim very well without it. So, as he followed his father, he didn't fully realize what had happened to him.

As for that boy, he had seen the struggle of that young Muskrat. As the latter escaped the boy's first feeling was one of disappointment. Then he saw that pitiful little black foot in the jaws of the trap and pity for the young Muskrat swept over him. He took up the trap. He went to two others and took them up. "Never again," said he, "will I set one of these cruel things.

His father, Jerry Muskrat, was there ust ahead of him, showing him the way

I didn't realize how cruel they are. No more steel traps for me."

And from that day to this Jerry Muskrat has never found another steel trap around the Smiling Pool or along the Laughing Brook.

(Copyright, 1930, T. W. Burgess.)

Man Kills Self in Hotel Room

With a self-inflicted bullet wound in the head, a man believed to be William Bates, about 65 years of age, of San Francisco, was found dead in a bed yesterday in a room at the Baltimore Hotel, Fifth and Los Angeles streets, where he had registered on the 1st inst.

He had carefully removed all marks of identification from his clothing, and Detective Lieutenant Stevens was unable to find any papers confirming his supposed identity.

MICHIGAN DANCE TONIGHT

The Michigan Society will give its opening dance of the season this evening in the Goldberg-Bosley hall, Venice Boulevard and Flower street.

Your Baby and Mine

by MYRTLE MEYER ELDRED

Mrs. Eldred will be glad to answer all questions pertaining to babies and children. A stamped and self-addressed envelope forwarded to this office will bring a personal reply.

This department offers leaflets on weaning and feeding the child from 6 weeks to 6 years, prenatal care and diet for the nursing mother, constipation, eczema, outfits for the new baby, sleeping, walking, teething, thumb sucking, ammoniacal urine, bed wetting, training in cleanly habits, periods of nursing, cod liver oil, orange juice, hives, worms, vomiting, refractory children, prune juice, lime water, rupture, styes and boils and cradle cap. Before asking a personal question about one of these subjects, it is better to send a self-addressed stamped envelope for the leaflet you need. If your particular problem is not covered in the above list, Mrs. Eldred will be glad to give you a personal reply.

BOOKS ONE CAN SAFELY CHOOSE AT CHRISTMAS TIME

The poignant disappointment of a 10-year-old boy who once opened a book from an adoring relative and found, "Sonny boy goes to the city," is an ever recurrent memory at the Christmas season. During this period of planning and buying it is essential that the purchaser know what she wants. The eager and willing helpers, perchance in the book departments as in all other, may have little or no idea of what would interest a child of any particular age.

Miss H. B. is forestalling such a possibility. She writes: "I wonder if you could suggest the type of book which would appeal to a lively boy of 4 years. I want to give my nephew a book for Christmas and haven't the slightest idea what would appeal to him. I have read no other column which offers mothers such practical suggestions as yours."

BOOK LIST AVAILABLE

How nice of you to tell me that. I am hoping that you, and mothers as well, will be interested in the book list I have just compiled which contains all the newer books I have been able to read and decide upon, and lots of the old favorites. Send me a self-addressed, stamped envelope with your request for it, please. With this list you may go armed to the store and know beforehand from which group to select the books that will probably suit children at the age level you mention. Naturally a knowledge of the individual child and his tastes would simplify the selection.

Here are some books with which you can't go wrong: There are a number of the Happy Hour books, but especially for a boy are: The Delivery Man, The Policeman, The Engineer, The Fireman, by Charlotte Kuh (Macmillan Company, 50 cents each.) "Pingerfins" by Wilfred S. Bronson (Macmillan, $2) is the exciting story of a real fish drawn and photographed by the author when on an expedition to the Sargasso Sea. "I Spend the Summer" by James S. Tippett (Harper Brothers, 75 cents.) "The Little Monkey with the Sad Face," by Carrie Jacobs Bond (The John Day Company, $1.50.)

MORE BOOKS

"Miki," written and illustrated by Maud and Miska Petersham (Doubleday, $2.) is one of the most charming of books, and is interesting for the adult who must read it, as well. An old favorite is "Chimney Corner Tales" by Veronica S. Hutchinson (Minton, $2.50.) "Pepper and Salt," by Howard Pyle (Harper, $2.) If one wants a savory story that is different, I would suggest either "Picture Tales From the Japanese," by Chiyono Sugimoto, or "Picture Tales From the Russian," by Valery Carrick (Stokes, each $1.25.)

Books for children in a few short centuries have become so numerous, so lovely, and so entertaining that no little boy or girl of today should be denied a liberal diet of them.

CHEF WYMAN'S RECIPES

Every Friday at 2 o'clock Mrs. A. L. Wyman will conduct a free class and demonstration of good cookery in the lecture room of the Southwest Building, 130 South Broadway.

STEAMED CARROT PUDDING

Beat to a cream one-half a cupful of butter, and beat into it a little at a time, one cupful of sugar; cream thoroughly and add one and one-half cupfuls of grated raw potatoes, one-half a cupful of chopped seeded raisins, one-half a cupful of seedless raisins, sift one and one-third cupfuls of flour with one teaspoonful of soda, a half a teaspoonful of cloves, half a teaspoonful of mace, half a teaspoonful of salt, and one teaspoonful of cinnamon. Mix with the butter mixture and add one-third of a cup of cooking sherry or orange juice. Place in buttered and floured pudding molds two-thirds full and steam for about two and one-half hours.

PINEAPPLE BUTTERSCOTCH CAKE

Cream one-half a cupful of butter or shortening and cream into it a little at a time one cupful of sugar, beat three whole eggs slightly and add to the butter mixture, stirring them in a little at a time. Sift two cupfuls of flour with four teaspoonfuls of baking powder, one-half teaspoonful of salt and add to the mixture alternately with two-thirds of a cupful of milk. Season with one teaspoonful of vanilla extract, butter cake tins of the same size very heavily and sprinkle brown sugar thickly over the butter, fit slices of pineapple in the bottom of the tins and between the slices and in the center of each slice place maraschino cherry. Pour the batter over the pineapple and bake in a moderate oven. When you remove the cakes from the tins, turn the pineapple side up and place the other cake on top of it, pineapple side up. Serve warm.

BUTTER COOKIES

Beat to a cream one-half a cupful of butter, and beat into it one cupful of sugar, creaming it in a little at a time. Beat two eggs until light and add to them two tablespoonfuls of cold water. Sift one and two-thirds cupfuls of flour with two teaspoonfuls of baking powder and add to the butter mixture alternately with the eggs, adding a little of each at a time. If necessary add enough more flour to make the dough stiff enough to roll. Chill in the ice box for several hours, then roll out lightly and quickly a small piece at a time. Cut with a cutter and bake on an oiled and floured cookie sheet. This same recipe can be used for making marble cookies by mixing another batch in exactly the same way but adding four tablespoonfuls of powdered chocolate and one teaspoonful of vanilla. Chill both mixtures, then roll out separately in the same size sheets, place the chocolate sheet on top of a white one and roll up in a long roll. Chill again, then cut them off in thin slices and bake.

Mrs. Wyman does not reply to letters, but requests for recipes are answered in the department, PRACTICAL RECIPES, published every Friday.—(All rights to reproduce reserved by A. L. Wyman.)

The Needle Book

Make the leaves of your new needle book of chamois skin instead of flannel. Needles thrust through chamois skin will never rust.

Health and Diet ADVICE

by DR. FRANK McCOY

Author of "The Fast Way to Health"

DAILY MENUS

Dr. McCoy's menus suggested for the week beginning Sunday:

SUNDAY

Breakfast
Poached Egg served on Melba Toast
Stewed Figs
Lunch
Baked Potato Spinach
Raw Celery
Dinner
Roast Chicken or Rabbit
Creamed Cucumbers String Beans
Salad of diced cooked carrots, green peas and chopped cucumbers molded in gelatin
Apricot Whip

MONDAY

Breakfast
Wholewheat Mush with Butter or Cream
Lunch
Small Lima Beans Cooked Lettuce
Salad of shredded raw cabbage and Parsley
Dinner
Vegetable Soup
Salisbury Steak Baked Tomatoes
Celery and Nut Salad
(Nuts thoroughly toasted)
Stewed Apples

TUESDAY

Breakfast
Coddled Eggs Soy Bean Muffins
Stewed Raisins
Lunch
Brussels Sprouts Buttered Beets
Salad of grated raw carrots
Dinner
Roast Mutton Mashed Pumpkin
String Beans Salad of Head Lettuce
Pineapple Snow

WEDNESDAY

Breakfast
French Omelet Waffle
Stewed Prunes
Lunch
Wholewheat Noodles seasoned with Butter
Spinach Celery
Dinner
Roast Pork with Soy Bean Muffin (Left over)
Dressing Asparagus
McCoy Salad Baked Pear

THURSDAY

Breakfast
Cottage Cheese Melba Toast
Baked Apple
Lunch
Stewed Corn
Steamed Artichokes (canned)
Salad of shredded raw Spinach
Dinner
Broiled Lamb Chops String Beans
Salad of Stuffed Celery
*Carrot Pudding

FRIDAY

Breakfast
Poached Eggs Stewed Figs
Toasted Shredded Wheat Biscuit
Lunch
Cooked Carrots and Peas
Salad of Shredded Lettuce
Dinner
Baked White Fish Spinach
Beets Salad of Sliced Tomatoes
Jello or Jell-Well, no Cream

SATURDAY

Breakfast
Oatmeal with Cream, no Sugar
Lunch
Baked Potato Okra (canned)
Salad of Chopped Cabbage and Watercress
Dinner
Broiled Steak with Mushrooms
Cooked Lettuce
Tomato-Spinach-Asparagus Salad
Ice Cream

*Carrot Pudding—Grate a sufficient quantity of small tender raw carrots and to each cupful add one-third cupful of dates that have been cut into small pieces. Mix together thoroughly and bake in custard cups or a pudding dish for ten or fifteen minutes under cover. Remove from the oven, cover with meringue, and return to a slow oven until golden brown on top. Serve warm or cold with plain or whipped cream.

QUESTIONS AND ANSWERS

(Whisky in Lung Trouble)

Question: C.L. asks: "Will you please tell me if a combination of good whisky and salt is healing to the lungs if taken as a medicine? Will anyone taking this show it in a blood test?"

Answer: There are no kind of medicinal preparations which have any definite effect upon healing the lungs. If large amounts of either whisky or salt are used it might be determined by a blood test, but such tests would have to be made of the patient's blood both on the days when he is taking the whisky and salt, and on other days when he is not; then, some difference can be seen by comparison.

(Peanut Butter)

Q.: F. G. asks: "Does peanut butter make a bad combination with some foods and what are they?"

A.: Peanut butter may be used in combination with any other food providing the peanut butter is made from roasted peanuts, and not from the raw peanuts.

(Cracking Jaw)

Q.: E. T. writes: "I wonder if you could tell me what is wrong with my jaw. For a while the joint on the right side was stiff and had a tendency to lock if I opened my mouth wide, and sometimes it would crack. Now, every time I chew there is a gritting sound as if the bones were rubbing."

A.: The trouble in your jaw may be caused from arthritis, or it may come from an injury which is sometimes experienced when dental work is being done.

Fashion Decrees

Irene Dana Design
Black Rough Wool
Tailored Dress With
White Pique Collar
Joan

The Elite
CATERERS AND CONFECTIONERS
2982 Wilshire Blvd.
Holiday Parties Ahead!
Then call for Elite catering to assure the perfection of all appointments, as well as the deliciousness of foods served. We cater to large parties—and small. We also retail dainty Elite ice creams and candies.
Three Dependable Deliveries Daily

Avoid Pai
Nature never intended any woman suffer intense or prolonged periodic[al pain]. If you do suffer, build up your [system] health. Take Lydia E. Pinkham's Veg[etable] Compound regularly. Take it not merely to relieve pain temporarily. Take it to overcome the conditions which cause pain. Thousands upon thousands of women have written to tell us how they have found relief from such suffering by taking Lydia E. Pinkham's Vegetable Compound.

Mrs. Mary H. Wa[lker]
960 E. Eldorado St.
Decatur, Illinois
"Two years ago my baby at eight months suffered a great deal from weakness. I wish I had taken Lydia E. Pinkham's Vegetable Compound before. One of the waitresses where I used to work told me about it and advised it to build me up and help me in every way. I am now doing night work and could not get up without the Vegetable Compound."

Mrs. Golda White
Blue Springs, Missouri
"I used to suffer everything with cramps. Once I was in bed three weeks. I took treatments but felt no better and people told me how bad I looked. My daughter had to do the work. One day on my way for a treatment I decided to buy a bottle of Lydia E. Pinkham's Vegetable Compound instead. I had read the advertisements. The first dose I could feel touch my toes. Two bottles helped me wonderfully. I don't have cramps any more or periodical headaches. At that time I go right on with my work and I never could before. I have four children and we live on a farm, and I do my washing."

Mrs. Lula Walker
2203 Wibbon Ave.
Louisville, Kentucky
"Ever since my mother was born I have been troubled. How I suffered from this trouble. My sister told me to take Lydia E. Pinkham's Vegetable Compound. I am now on my second bottle. I feel fine. I am regular as a clock. I am married and single girls should take this medicine. It will give a woman strength and appetite."

Sold by druggists
Two Forms
LIQUID OR TABLETS
Equally effective

Lydia E. Pinkham Vegetable Compound

Flavor-Protected By New Methods

Cake and dried fruit taste better because of their Cellophane Flavor-Protection. M·J·B Coffee tastes better because of its Hi-Test Vacuum Flavor-Protection.

Start with this new, richer coffee today.

M·J·B COFFEE

"The Flavor-Protected Coffee"

The season of sea
TO PLA
JOIN Yosemi
Winter Carnival—staged
high granite walls for
It's less than a day, by
your own car, from
ski-joring, snowballing,
ing, sleighing, dog-team
of the fairy Valley and
ski tours out into the
Highlight your holiday
like, with one of the
—Inter-Collegiate Winter
Amateur Speed-Skating
pionships, or Olympic
Accommodations in every
range. See your travel
full details, or Yosemite
Curry Co., 604 W. Sixth
Angeles. Phone VAndike
WINTER SPORTS
Yosemi

the Elite
AND CONFECTIONERS
Wilshire Blvd.
Parties Ahead?
Elite catering to assure the
all appointments, as well as
ness of foods served. We cater
ties—and small. We also retail
ice creams and candies.
Telephone
TRinity

id Pai
er intended any woman
or prolonged periodical pa
ffer, build up your gener
Lydia E. Pinkham's Vegetable
gularly. Take it not merely
emporarily. Take it to ove
ditions which cause pain.
hen report benefit after taki
ham's Vegetable Compound
Mrs. Mary H. Weisenbe
960 E. Eldorado St.
Decatur, Illinois
"Two years ago I lo
baby at eight months.
fered a great deal from
weakness. I wish I had
Lydia E. Pinkham's Ve
Compound before I did.
of the waitresses where I
to work told me about it.
it to build me up and it
me in every way. I am
night work and could n
up without the Vegetable
pound."
Mrs. Lula Walker
2203 Wibben Avenue
Louisville, Kentucky
"Ever since my second
was born I have been
How I suffered from
trouble. My sister told
take Lydia E. Pinkham's
table Compound. I am
mysecond bottle. I feel
am regular as a clock.
married and single girls
take this medicine. It
will give a woman
strength and appetite."
ggists
ABLETS
ective
E. Pinkham
ble Compound

RADIO OFFERS GALA LINE-UP

Warner, Walsh and Cobb, Grantland Rice Billed for Broadcasts

Numerous Other Feature Offerings Scheduled

The Times Forum, KHJ, at 8 p.m. Dr. Phillip M Lovell, editor of "Care of the Body" in the Sunday Times. Anton Chris, guitarist. World-wide News, 9:45 and 10 p.m.

BY JOHN S. DAGGETT

Radio listeners are scheduled for a array of highlights tonight. Ross Rodkin, Pop Warner, Christy Walsh and Tad Jones will go on the air over KHJ and the Columbia System at 7:30 o'clock and, of course, the Notre Dame-U.S.C. game tomorrow will be the subject of comment.

If you run your finger over the dial you will hear Irvin S. Cobb, famous humorist de luxe, on KFI at 6:30. The Rochester Civic Orchestra, the Radio Guild in the play "The Green Goddess," and Grantland Rice, dean of American sports writers, on other attractions. A little Pasadena schoolteacher is to tell her class about her trip to Japan, her experiences during the voyage having been the envy of her Japanese schoolmates, to be a token of their appreciation for her efforts. Then, there is Guy Lombardo's orchestra and Dave Rubin, Broadway musical comedy star, as guest artist.

TONIGHT'S HIGH SPOT

IRVIN COBB

America's favorite humorist. Beginning Mon., Dec. 5th—6:30

ARMOUR HOUR

KFI

ONE OF THE N.B.C. STATIONS

Radio Dial

The program—The time—The Station.

KECA—1430 K., 209.7 M. (C)
KFI—640 K., 468.5 M. (C)
KFVD—1000 K., 299.8 M.
KFWB—950 K., 315.6 M.
KGER—1360 K., 220.4 M.
KGPJ—1200 K., 249.9 M.
KHJ—900 K., 333.1 M. (C)
KMIC—1120 K., 267.7 M.
KMPC—710 K., 422.3 M.
KMTR—570 K., 526 M.
KNX—1050 K., 285.5 M.
KTM—780 K., 384.4 M.

(Press Programs Submitted by Stations)
(ALPHABETICALLY ARRANGED)
(C)—Denotes chain broadcast.
Suggested features in black type.

6 to 8 a.m.

KFI—Stock market reports. 7:30: Quaker Oats. 7:45.
KHJ—Recordings. 7: stock reports. 7:30: Hallelujah program. 7:45-8.
KMPC—Latin-American program. 7.
KMTR—Dance Marathon. 6:45: records. 6: organ. 7:30.
KNX—Exercises. 6:45-8.
KTM—Spanish program. 6: Sharples Breakfast Club. 7-8.

8 to 10 a.m.

KECA—Exercises. 8:30: Vermont Lumberjacks (C.) 9: "Between the Yawns" (C.) 9:15.
KFI—Happy Time Hour (C.) at 8: Home Service talk. 8: Sally and Russell Hill. 10-10:45.
KFWB—Nip and Tuck, 2-piano team. 8:30: Morning Melodists.
KHJ—Beauty talk. 9: pianist. 9:15: Feminine Fancies. 9:30 (C.) Martha Logan. Records. 9: Bob, Bunny and Junior. 9:30.
KMTR—Stock market. 8: records, variety. 9:15.
KNX—Talks and music: Charlie Wellman. 9:30.
KTM—Bert's Best Bets. 9

10 a.m. to 12 Noon

KECA—Organ (C.) 11:30.
KFI—Wall Street financial flashes (C.) 10. Women's Magazine (C.) 10:30. Girl's Trio. 11:30: English lesson. 11:45.
KFWB—Domestic talk. 10: Severi's Quintet. 10:30: organ. 11:30.
KHJ—Aimee White at 11: dog talk. 11:15: American School of the Air (C.) 11:30.
KMPC—Morning musicale. 10: Rollicking Radiolites. 11.
KMTR—Orchestra. 10:30: records. 11:30: Old Gal broadcast. 11:45.
KNX—Eddie Albright at 10: serenade. 10:30: musical contrasts at 11:45: Church of the Air at 11: records. 11:30.

12 Noon to 2 p.m.

KECA—Luncheon concert (C.) 12: Rochester Philharmonic Orchestra (C.) 12:15: Radio Guild playlet (C.) 1: "The Green Goddess."
KFI—(C.) 8 Agricultural talk at 12: Secretary Sunkarn California. 12:30: Edwin Hill. 1.
KFWB—"Pots and Wash" at 12: Louise Lynch, songs. 12:15: Joyce's orch. and vocalist. 12:30.
KHJ—Hillmore orchestra at 12: variety acts. 12:30: recordings. 12:45: Lion's Club luncheon. 1: The Times' Forum, Dr. Phillip M. Lovell. 1:30: Anton Chris, guitarist. 1:30.
KMPC—Kapoy Chappies. 12:00: organ. 1.
KMTR—News. 12: prosperity hour. 12:15: Lumberjacks. 1:15.
KNX—Gene Byrnes, organ. 12: records. 12:45: Setion reading. 1:30.
KTM—Records at 1.

2 to 4 p.m.

KECA—N.B.C. matinee. 2: U. S. Dept. of Agriculture talk. 2: contralto. 2:15: Italiano, ballads. 3:30.
KFI—Women's exercises. 2:45: Godwin Dun. 3: Winnie Fields Rogers, Nomad Novelist. 2:30: Wedgewood Nowell. 3:30.
KFWB—Records. 3:30: records. 2: Friday's Follies. 2:30.
KHJ—Happy Go Lucky Hour (C.) 2: Herbow's school program. 2:15: International Relations. 2:45. Japan.
KMPC—Music hour. 2: garden talk. 2:15.
KMTR—Spanish program. 2:15: Vernon Dance Marathon. 3: Three Handymen. 3:15.
KNX—"J" the Jingleman. 2: Good Samaritan of the Air. 2:30: records. 3: Joyce Dopel. 3:15: Women's Clubs. 3:30.
KTM—Sally Sops. 2:30: records. 2:45: Nell Cleary and recordings. 2: Indian Village. 3:15.

4 to 6 p.m.

KECA—Contralto at 4: College memories (C.) 4:15: Poll Cook. 4:30: Voice of Hollywood. 4:45: Cities Service Orchestra at 5 (C.)
KFI—News Bureau at 4: Big Brother at 4:15: Baron Keyes. 5: garden talk. 5:30: stock market. 5:45.
KFWB—Dance band.
KHJ—Poems. 4: world-wide news. 4:45: Junior Southern California. 5.
KMPC—Post Kids Club. 4:15.
KMTR—Trading Post and records. 4:30: organ. 5:15: News. 5:45.
KNX—Organ records. 4: Big Brother. 5:15: travelogue. 5.
KTM—Records. 4: organ recital. 4:15.

6 to 7 p.m.

KECA—B.K.O. Revue. 6: Eva Olivotti, song recital. 6:30.
KFI—Interwoven Pair (C.) 6: Armour hour (C.) 6:30. Irwin Cobb.
KFWB—Harry Jackson and entertainers. 6: KFWB String Orchestra. 6:30: Cecil and Sally. 6:45.
KHJ—Dance band. KFRC. 6.
KMTR—Tango Hora. 6: Ethiopian Night Club. 6:30.
KNX—Concert ensemble. 6: ballad string quartet. 6:45.

7 to 8 p.m.

KECA—Manny Stein's Orchestra. 7.
KFI—Armstrong Quakers (C.) 7: R.K.O. (C.) 7:30.
KFWB—Dance rhythms. Buster Dees. 7: talk on "Football." 7:30: McAleer Melodists. 7:45.
KHJ—Radio Follies (C.) 7: Knute Rockne and Jones. 7:30.
KMTR—Happy Feet. 7: sports hour. 7:30: string trio. 7:45.
KNX—Frank Watanabe. 7: organ concert. 7:15: Phoenix hosiery. 7:45 (C.)

8 to 9 p.m.

KECA—Two-piano jazz. 8: Otto Plonis, tenor. 8:15: Ages 'n Andy. 8:30 (C.) Jack and Jill. 8:45.
KFI—North American Twins. 8: Brown Built Players. 8:15: Helen Clive, soprano. 8:30: Rounders' Quartet. 8:45.
KFWB—Concert. Hollywood Trio. "The Sunshine Girl." KFWB orchestra. 8:30.
KHJ—Musical Aviators (C.) 8: Paige's concerts. 8:30.
KMTR—Beverly Farmers. 8: Rodeo and Livestock Show. 8:30.
KNX—Frosh warning. 8: Optimistic Donuts.
KTM—Venetian Nights (C.) 8: Cupid's Corner. 8:30.

9 to 10 p.m.

KECA—Strings Trio and Arthur Lang. 9.
KFI—"D-17 Emperor." 9:15: concert orchestra. 9:30.
KFWB—Kaetz Rockne. 9: B. Rich's orchestra (C.) 9:30.
KHJ—Dancing Strings. 9: Ted White's Night Club. 9:30.
KMPC—Organ recital. 9: Keller Sisters.
KMTR—Rodeo and Livestock Show to 10:30.
KNX—Lion Tamers. 9: Hollywood Legion Night. 9:45. Morrow vs. Kennedy.
KTM—Ranch Hour. 9: Bentella's Orch., 9:30.

10 p.m. to midnight

KECA—Royal Hawaiians. 10: News Bulletin. 10:30: exercises. 10:45.
KFI—Harmony Trio. 10:30: St. Francis orchestra (C.) 11.
KFWB—Biltmore Room orchestra to 10:30: George Olsen's at 10:30.
KHJ—Times' world-wide news to 10:00: Earl Burtnett's Orchestra, 10:00-12.
KMPC—"And How Boys," 11-1: Bill Haas, Jr.
KMTR—Dance marathon, 11-12.
KNX—Cocoanut Grove Orchestra. Gus Arnheim's. 11-12.
KTM—Organ recital. 10:30: records. 11.

Midnight to 1 a.m.

KHJ—Organ.
KMPC—Records.
KMTR—8 Ball and Charley Lung. 12-1: records. 1-6.
KTM—Records. 12-1.

at 7:30 tonight—Rockne, et al. It won't be long now.

KECA, 12:15 noon—Eugene Goossens, distinguished British musician, conducts the Rochester Philharmonic Orchestra — from New York. There is music.

KHJ, 9 p.m., "Honestly, this is a lovely program." When a publicist says all of that with only one adjective—it must be good. "Singing Strings."

The little schoolteacher—KHJ at 3:45 this afternoon—the Japanese were grateful and she'll tell you of Japan.

KFWB 8 p.m. "Cookie," the Sunshine girl—rich resonant voice and all that. The station devotes a page of copy to her. Was with the NBC and Roxy's Gang.

And here comes Knute Rockne again at 9 p.m. over KFWB—they say he is one of the best after-dinner speakers in America.

U.S.C. Homecoming Banquet—a gala affair—KMTR from 7:15 to 9:30 p.m.

KECA, 1 p.m. Let's attend the Radio Guild's presentation of "The Green Goddess"—from New York.

KHJ, 7 p.m. Another highlight—Columbia sends its Radio Follies—a half-hour of music and song. Doree Leslie, musical-comedy star, Georgie Price, entertainer—Follies orchestra and ensemble.

KFI at 7:30 tonight. Grantland Rice in a talk on sports. Nick Lucas, Maxine Lewis, a monologue by Carl McCullough, "The Food Demonstrator"—from New York.

KTM, 8 p.m. Soft Venetian music—also trumpet solos—"Italian Street Songs"—"Sizilietta" — and it's to be followed by Cupid's Corner" at 8:30—sounds like a plot.

If you're grouchy after dinner, dial KNX at 7—Frank Watanabe will jar you into a smile or two. Or, if you intend to feel mean—9:45 will bring the heavyweight fight—Morrow vs. Kennedy.

Glen Rice, KMPC's manager, typifies the true spirit of radio. When Morley Drury was taken down with diphtheria Glenn jumped into the KNX harness and will broadcast the Notre Dame-U.S.C. game for that station.

KFI, 6:30 p.m. We find Irvin Cobb wandering around in a program with twenty singers and Joseph Koestner's orchestra. He wants to rock the nation with laughter tonight.

KHJ, 8:30 p.m. When you are looking for concert music—and cannot find what you want—dial Raymond Paige's Orchestra at this time.

This Afternoon at 2:00

An interesting lecture and practical demonstration on the preparation and cooking of foods suitable for use in every household.

Under Direction of
Mrs. Mabelle (Chef) Wyman
whose menus and recipes appear as a daily feature in the
LOS ANGELES TIMES

Nothing to buy and no fees of any kind. Comfortable chairs for all. All Times readers and their friends are welcome. Ask for free copies of all recipes demonstrated.

FRIDAY
December 5

GERMAN CHRISTMAS COOKIES
BAKED PEPPERS STUFFED WITH NUTS
POUND CAKE
DATE TAPIOCA CREAM
PARKER HOUSE ROLLS
MADE WITH YEAST

Los Angeles Times
Free Cooking Class
SOUTHWEST BUILDING
130 South Broadway
Take Elevator to Third Floor

Each lesson of this class will be a demonstration of desserts prepared in electric refrigerators. This will be given by Miss Alice Robertson of the General Electric Company, who will serve each member of the class with a sample of Frozen Egg Nog.

JUDGE MAY PLAY SANTA CLAUS

Young Couple Must Wait Until Christmas Week for Annulment "Present"

"Not to be opened until Christmas week." Superior Judge Tappaan yesterday marked Wilbur R. Wilkinson's suit for annulment of marriage to Gwendolyn Eleanor Smith. Wilkinson cannot get away from his classes at Stanford University until holiday week, it was explained by his mother, Mrs. Mary R. Wilkinson, who asked the judge for a continuance until he came home. Though not in court, the young bride joined in the plea.

"Very well, we'll put it over until December 22, and hear the case during your son's Christmas holidays," ruled Judge Tappaan. The marriage was dated January 25, last, at Tia Juana.

Victims of Cab Win Damages

Judgments totaling $3000 yesterday were awarded to Mrs. Ada F. Graham, 72 years of age, and her daughter, Jenny B. Graham, 27, by a jury in Superior Judge Wilson's court. The verdict was against the Yellow Cab Company, Mrs. Graham being awarded $2500 and Miss Graham $500 for personal injuries. They were knocked down by a cab while in a safety zone on Fifth street between Flower street and Grand avenue, February 1, last.

Mother and daughter each sued for $25,000. Mrs. Graham's right ear was injured permanently, her nose was broken, and she received numerous cuts and bruises, while her daughter suffered injuries to hip and spine, they testified. Attorney C. E. Watson represented them in court.

NEWS OF THE CAFES

The opening of Kenneth Harlan's new Pom Pom Cafe this week has provided one of the most attractive gathering places for Los Angeles cafe goers. The completely redecorated and renewed night club forms a brilliant background for the sparkling stage show in which talented entertainers and a bevy of beautiful young girls appear nightly. Following the Notre Dame-Southern California football classic the Pom Pom will be the scene of a gala gathering of fans and rooters, who will join in celebrating the big game of the year. Reservations have been received by the score and a splendid evening's amusement will be enjoyed. Reservations are already being received for the brilliant show in store for New Year's Eve, so get yours in early, is the advice of Kenneth Harlan.

NOVEL SURPRISES

Guests who visit George Olsen's popular cafe on either Friday, Saturday or Sunday of this week-end will find many novel and interesting surprises and special features in store for them, according to promises made by the host and orchestra director. Friday night is scheduled to be the traditional "college night," featuring the current dancing contest for $300 in cash prizes. The "college supper" is finding favor among the younger set on these occasions. For Saturday night Olsen has planned a "big celebration for after the big game," and will present many novel features coincident to the U.S.C.-Notre Dame football game. Sunday night will top the week-end festivities with a prominent movie celebrity in the role of guest of honor. On all three nights Olsen's new revue, entitled "An Old Spanish Custom," will be presented, together with George Olsen's music.

COLLEGIATE NIGHT

The old adage that "youth will be served" is given particular weight in arrangement of the weekly schedule of events for the Blossom Room of the Roosevelt Hotel, where the new Roosevelt orchestra plays its dance rhythms nightly, it is declared. Among the special events staged particularly with the younger society and cinema groups in mind are "collegiate night," tonght, a regular Friday feature offering special dance rhythms and entertainment, and the popular tea dansant which takes place on Saturday afternoons from 3:30 to 5. Youth will also reign supreme in the Blossom Room tomorrow night, when one of the most brilliant gatherings ever staged there will assemble in a gala celebration following the big U.S.C.-Notre Dame grid classic in the Coliseum tomorrow.

EFFECTS APPROVED

According to George Lissauer, manager of Blum's Hungarian Cafe on South La Brea avenue, the booth effect and arrangement has been much commented on. The cafe has been recently opened, is of modernistic design throughout and so built as to provide the ultimate in comfort for guests. Mrs. Henry Gilbert of Beverly Hills will entertain with a dinner party for twelve Sunday noon.

HOLIDAY ATMOSPHERE

Special holiday decorations are being installed at Solomon's Penny Dance de Luxe this week, and from now until New Year's Eve the Yuletide atmosphere will prevail at the Grand-avenue ballroom. Old English airs suggestive of the Christmas holidays are being worked into the nightly music by Tom Moore and his orchestra, which is the newest musical aggregation signed by Dance King Solomon to furnish melody for the dancing patrons.

INTERNATIONAL ASPECT

The Hollywood Pig'n Whistle on Wednesday evening presented quite an international aspect. Dining there were Mr. and Mrs. William Russell of Yokohama, Japan. Also Mr. and Mrs. Christopher Smith of London and Cannes, France, entertained Roland Cailliaux of Paris and Jacques Feyder. Others seen were Baron and Baroness von Brincken and Senor Rafael Alcaide of Madrid. Frank Averill, the manager, proved quite an appropriate host, as he himself has been around the world three times.

Salvation Army Plans Numerous Yuletide Events

The Salvation Army, looking to the needs of unfortunates in the holiday season, yesterday announced numerous activities affording opportunity to the public to assist in spreading cheer.

Tomorrow laces, handkerchiefs, scarfs, candies, hand-made work and home-cooked foods will be placed on sale at the temple, 832 West Ninth street. The War Cry is to be on sale soon, on corners between Third and Eighth streets on Broadway. Also, sixty-five public-minded citizens will have an opportunity during the next ten days to buy a beautifully finished hand-laid gold-metal leaf Philco baby grand radio.

Finally, football fans who listen in on the Army-Navy football game on the 13th inst. are invited to buy "Army-Navy broadcast tickets" at $1 each. The Army and Navy teams are donating the entire proceeds from the gate receipts (this has nothing to do with the broadcast tickets) to the Salvation Army for the benefit of the unemployed, and the broadcasting circuits are doing the same with the money paid by the Philco Radio Company for broadcasting the game.

SETBACK PROTESTS DENIED

Protests were denied yesterday by the City Council against the establishment of setback lines in Ardmore avenue between Melrose and Maplewood avenues, and between Lemon Grove avenue and Melrose avenue.

SAILORS TO FACE TRIAL FOR ROBBERY

Judge Orders Inquiry to Determine Whether Case Involves Perjury

Holding Kenneth Pear, 24 years of age, and Vernon Jordan, 26, for Superior Court trial on robbery charges, Municipal Judge Russill yesterday directed Dep. Dist.-Atty. Hunt to investigate whether perjury charges can be filed against two defense witnesses.

Pear and Jordan, sailors on the U.S.S. Tennessee, are accused of beating and robbing Joe Garcia, 216 West Twenty-eighth street, of $38 following an automobile ride. Mrs. Oneata Meyers, 22, and Peggy Windall, 24, were members of the party during the ride. They testified that Garcia's purse dropped from his pocket into the car and that after he left it was found and thrown away.

Police Officer R. N. Davis testified that Mrs. Meyers told him she knew one of the sailors had a $20 bill belonging to Garcia. During an intermission in the hearing, Davis said, Mrs. Meyers told him she was "only saying what she was told to do."

CAPT. BENNEY PROMOTED

Capt. Clarence R. Benney of the Dental Corps, United States Army, who graduated from University of Southern California in 1907, has been promoted to major in the dental corps stationed at Fort Lewis, Wash., it was announced yesterday.

W. & J. SLOANE
(Established 1843)
644 South Broadway

An Unusual Announcement

to permit our employees to see the great Southern California football classic

U. S. C. *vs.* Notre Dame

and in accord with the spirit of the occasion

OUR STORE WILL CLOSE AT 12 O'CLOCK — NOON ON SATURDAY—DEC. 6th

W. & J. Sloane regard such outstanding events as this great football contest as an important part of the life of the community.

QUALITY
Leadership
... has *won* and *holds*
SALES LEADERSHIP
for WEBER'S!

Only by maintaining *quality* leadership is Weber's Bread enabled to retain leadership in sales. First place was won and is held on quality . . . and quality alone!

Goodness, freshness, purity, dependability . . . all these are symbolized by the gingham blue and gingham brown which enfold *Weber loaves.* Gingham blue seals in the oven-freshness of Weber's white bread . . . both sliced and unsliced. Gingham brown distinguishes the whole wheat . . . also sliced or unsliced.

Whichever loaf you choose — white . . . whole wheat — sliced or unsliced — if it's *Weber's* Bread, you have the assurance that you could not have chosen more wisely. Every day . . . week after week . . . more women of this community buy Weber's Bread than any other. Could one ask for better proof of *leadership?*

White Bread
Wrapped in...
GINGHAM *Blue*

Whole Wheat
Wrapped in...
GINGHAM *Brown*

SLICED *or* UNSLICED — "AS YOU LIKE IT!"

FITNESS TO WIN JUDGES BERTHS

Fleming Will Step Over Seniority Precedents

Jurists to Be Assigned on Basis of Merit

Appeals Division Procedure Wins Complaint

Selection of judges for different departments of the Superior Court, next year, will be based on individual merit and fitness rather than seniority, Superior Judge Fleming, newly elected to preside over the court, announced yesterday.

The seniority rule, which has permitted the judge longest on the bench to select the department over which he presides, will not be entirely abrogated, Judge Fleming explained, but the presiding judge will consult with his associates before approving the self-assigned duties of other members of the court.

Judge Fleming said he is considering a number of changes in assignments, which, however, will not be put into effect without consultation with the judges involved and the presiding judge's informal advisory committee, which he referred to as his "kitchen cabinet." Interviews with the judges newly elected from the Municipal bench have been arranged by Judge Fleming and these officials, Judges Valentine, Stafford, Sheldon and Turney, will be assigned as their qualifications indicate.

Judge Fleming took occasion to compliment the work of the recently established appeals division of the Superior Court, which by reviewing Municipal Court cases, has taken much work off the overburdened docket of the Appellate Court. Judge Fleming indicated he would appoint to this important tribunal judges whose work while temporarily sitting on the appellate bench had been commended by justices of that court and mentioned particularly in this connection, Superior Judges Burnell and Wood.

The four Municipal Court judges elected to Superior Court at the last election yesterday received emergency appointments from the judicial council which will place them at once on the Superior bench. The term for which they were elected begins January 1. Judge Fleming declared the new judges will help relieve congestion in the civil dockt, now nearly a year behind.

BONUS SCHEME HITS SNAG

Three Arrests Here Follow American Legion Leaders' Plea for Investigation of Canvass

Ramifications of a nation-wide scheme seeking to use the American Legion as sponsor of a plan to obtain signatures to petitions to Congress for payment of a cash bonus to veterans were revealed yesterday with the arrest of three men who, the police charge, have just started the movement here.

The three men were apprehended in an office at 1018 West Sixth street, and when booked on suspicion of grand theft gave their names as H. B. Granlee, of 10626 Ashton avenue; F. E. Wilmot, of 908 South Wilton Place, and Harry C. Long, of 1018 West Sixth street.

Some 300 petitions are believed to be in circulation throughout Southern California seeking signatures requesting Congress to pay approximately $3,400,000,000 in compensation to World War veterans before Christmas. The petition declares that the movement is sponsored by the American Legion.

Officials of the Legion, both State and county, declared yesterday that they are not interested in the movement, and have consistently refused to indorse such a proposition. They requested an investigation and the petition and promoters were investigated by the California Intelligence Service Bureau in conjunction with the bunko squad from Central Station.

The promoters, according to the police, provided blank petitions to their solicitors, and each person signing the document was assessed 10 cents. Five cents went to the promoters and 5 cents to the solicitors, the investigators report, this providing the only pay those obtaining signers received. No estimate of the amount of money that has been collected through the scheme was made by the police, who say that the violation lay in the use of the name of the American Legion without authority, the collection made from each individual signer, and the division of the cash received.

Hundreds of people have signed the petition, according to the investigators, and one was turned in yesterday that had been circulated through the motion-picture studios and generously signed. The plan also has been uncovered in Texas and Tennessee, the police say.

S.C. FLOATS WILL PARADE IN COLISEUM

Homecoming Spectacle to Precede Clash With Notre Dame Tomorrow

Winding their way down University avenue and circling around the Los Angeles Coliseum before 88,000 spectators awaiting the Notre Dame-University of Southern California football game, more than fifty floats entered by various schools and colleges of S.C., as well as fraternities, sororities and campus organizations, will pass in review at 1 p.m. tomorrow. Tom Mills is chairman of the first homecoming parade of the second-fifty years of the university.

Flying the cardinal and gold colors of S.C. and depicting the spirit of homecoming, the floats will be judged by a committee composed of Clair S. Tappaan, E. Snapper Ingram, Buron Fitts, Frank A. Nance and William Traeger. As the parade passes the press box in the stadium, Mayor Porter will award prizes to the best float entered by one of the twenty colleges or schools of the university, and to the three campus organization floats which are the most symbolic, the most original or the most comical.

The burlesque parade will form on Thirty-fourth street and University avenue at 10 o'clock and will proceed down University avenue to Exposition Boulevard, then west to Menlo and into the Coliseum.

CALIFORNIA ART CLUB EXHIBITS PAINTINGS

The California Art Club is showing in its galleries at Barnsdall Park a group of paintings especially selected for exhibition throughout the month of December. The paintings were selected from the most recent works of such painter members as De Witt Parshall, Hilda Van Zandt, Bert Cressey, Edith Stahl, Marie Vrowe, Walter Cheever, Blanche Whelan, Jeannette Johns and Elizabeth Cocke. Exhibitions at the club are open to the public every afternoon excepting Monday from 2 until 5 p.m. On Thursdays admission is free and on other days a charge of 25 cents is made.

ELKS MEMORIAL RITES PLANNED

Departed Members' Memory to Be Honored

Special Setting Arranged in Spacious Lodge Room

Lewis Will Be Speaker at Sunday's Ceremony

The most solemn hour during the year of the Benevolent and Protective Order of Elks will be observed Sunday afternoon at 2:30 o'clock by the Los Angeles Lodge No. 99, in its temple, opposite Westlake Park, with a public program of impressive services in memory of the eighty-two members who have departed during the past twelve months.

CHARLES J. O'HARA

The memorial is called "The Hour of Recollection," at which time every lodge of the order renews its memory pledge to those who have gone prospecting in the land of everlasting peace.

ELABORATE PROGRAM

The program this year, arranged by Charles J. O'Hara, Esteemed Leading Knight of the local lodge and chairman of the Memorial Day Committee, will depart from its usual simplicity. The rostrum of the lodge room will assume the setting of a church with the memorial altar, ecclesiastic candelabra and choir stalls, and the commemoration services, when the "faults of the brothers are written upon the sands, their virtues upon the tablets of love and memory," will symbolize more than ever before the reverence in which the Elks hold this ritual.

L. A. LEWIS

The program will open with an organ prelude by Sibley G. Pease, organist of the lodge, followed by the entrance of the St. James' Episcopal Church senior choir in full vestments. This choir comprises in its solo quartet Amber Pay, Lucile Ray, Dr. W. E. Green and L. F. Kunstman. Other musical features will include harp solos by J. A. Apert, members of "99," and a solo by Hugh Wellington Martyn, baritone. During the calling of the roll, and as the leaves of the Memorial Book, in which is listed the names of the departed brothers, are slowly turned, Mrs. Lillian Scanlon Gee will sing "Nearer, My God, to Thee."

HUGH WELLINGTON MARTYN

LEWIS SPEAKER

The speaker of the day will be L. A. Lewis, prominent lawyer and prominent Elk. Mr. Lewis is a past Exalted Ruler of Anaheim Lodge and Past District Deputy for the State of California. The Memorial Day ritual will be carried by the lodge officers with Exalted Ruler Frank S. Hutton presiding. The program will close with the organ postlude "Consolation," by Mr. Pease.

SHATTUCK RITES TOMORROW

Funeral services for Dr. George Stephen Shattuck, pioneer Los Angeles physician who died last Sunday at his residence at 1103 West Forty-first street, will be conducted tomorrow at 2 p.m. at the W. A. Brown funeral chapel, 1815 South Flower street. Interment will be in Inglewood Park Cemetery.

FACTORY ACQUIRED BY FROCK DESIGNER

Miss Flo Thain

Miss Flo Thain, 26-year-old business woman, who made a name for herself as the designer of Lettie Lee frocks and as manager of one of the largest garment factories for better class merchandise of the flapper type, has become owner of the factory formerly owned by George Phiffer. As soon as the legal technicalities are settled, she will have it running at capacity under the name of Flo Thain, Ltd., with herself as the principal stockholder, manager and designer.

During the process of settling the affairs of the concern, the factory, located at 834 South Broadway, will be closed. When it reopens Miss Thain will continue to feature frocks with a Hollywood influence.

Miss Thain came here from Texas when she was 16 years of age.

In the Flo Thain factory she will have about thirty machines and employ about sixty girls, with additional work done in several outside factories.

COURT FIXES MISS DE VOE TRIAL DATE

Ex-Aide of Clara Bow Will Face Bar of Justice on Jan. 12, 1931

Daisy I. De Voe, former secretary to Clara Bow, motion-picture actress, yesterday was ordered by Superior Judge Wood to go to trial in Superior Judge McComb's court on January 12, 1931, on a grand-jury indictment which charges her with thirty-seven counts of grand theft.

The true bill accuses Miss De Voe of misusing small sums of Miss Bow's money over a period of two years amounting to a total of approximately $14,000.

Miss De Voe denies the charge, asserting that she used only funds as authorized by Miss Bow.

School Figures for November Show Increase

Enrollment and attendance in the city schools continued to show a slight increase over last year during the month of November, it was disclosed in the monthly attendance report made by Superintendent Bouelle to the Board of Education yesterday.

New pupils enrolled during the month numbered 13,540 as compared with 13,134 in November of last year. The average daily attendance during the past month was 229,068, while in November of 1929 it was 220,157. Total enrollment for the month was 294,847 as against 285,003 the preceding November.

TODAY BRINGS TAX DEADLINE

Collector Gives Warning of Delinquency Penalty

Record for Daily Payments Shattered by Rush

Total of $31,000,000 Paid Into County Coffers

Last-minute warning to taxpayers to pay their first installments of taxes by 5 p.m. today if they wish to avoid a penalty was issued last night by the office of County Tax Collector Welch on the third floor of the Hall of Justice.

At the close of business last night it was estimated that approximately $31,000,000 had been collected of the total tax of $126,131,533.60 to be collected for the fiscal year of 1930-31. Collections are approximately 2.5 per cent higher in relation to the total to be collected than they were last year, figures reveal.

Marking the largest total collected for a twenty-four-hour period this year, $4,169,344.01 was credited on the books of the tax office between noon Wednesday and noon yesterday, figures compiled by W. A. Ashcroft, general bookkeeper, disclosed. During the eight business hours in the twenty-four it was estimated that close to 8000 persons visited the office.

Thus far about 172,000 persons have either called in the office or sent their remittance through the mail. Payments totaling roughly $40,000,000 are expected to be received through the mail from 200,000 taxpayers. Huge stacks of mail have been accumulating in the office for the last several days.

Payments now being received comprise settlement for first installments of the yearly tax levy chiefly. Taxpayers have the option of paying the tax in two installments, the first consisting of all taxes on personal property secured by real property and one-half of all taxes due on real property. Failure to pay this today entails a penalty of 10 per cent.

ADOLPH ZUKOR LEAVES ON RETURN TRIP EAST

Adolph Zukor, president of Paramount Publix Corporation, left Los Angeles last night for New York, traveling via San Francisco. He came here about three weeks ago on his annual visit to the west coast studios of the organization.

BULLOCK'S WILSHIRE

Sportswear Dresses

deeply reduced!

$23 —gift ideas for members of one's family—two-piece jerseys and other smart wools reduced greatly to $23

$33 —both silks and wools included in the group deeply reduced from higher prices to $33

Sportswear Coats–Suits

deeply reduced!

$58 —sportswear tweed coats with fur and suits of many types with fur, all originally much more, $58

$88 —a choice group of suits and coats trimmed with smart furs, now $88

—individual models in coats at deep reductions to $138

sportswear—street floor

Wilshire Boulevard at Westmoreland

BULLOCK'S WILSHIRE

Backgammon

—the game of the hour concisely lecture-taught by

internationally famous authority on games

ROBERT F. FOSTER

Lecture-Teaching—Tea—Fashion Revue

Monday, December 8th at 3 P. M.

Bullock's-Wilshire Lounge—Reservations $1.00

—delightful, these backgammon lecture-teachings, at which the game is played and taught in demonstration in the clear concise way that is most appreciated—then the social hum of the tea-hour and the fashion revue—this time the new resort fashions—delightful—make reservations early as capacity is limited to 150—bring your own boards for actual play if you prefer—lecture, tea and fashion revue all included at reservation price of $1.00

fifth floor

never, never could we or any boy or girl tell all there is to say about our toys!

—adorable carved toys from rena rosenthal, whole flying fields of airplanes, velocipedes, sidewalk cycles with side cars, boats of every description, fascinating concentration toys, teddy bears with droll expressions, wire-haired terriers, sleek pussy cats, doll house furniture copied from real antique pieces and a whole world of wide-eyed dolls

fourth floor

BULLOCK'S WILSHIRE

girls' imported sweaters $3.95

—not long ago at a notably lower price than intended by their makers

—really it becomes a problem just which to choose, there are so many darling sweaters that would regularly cost much more—but this may be settled by selecting several—the price is so very tiny for these imported sweaters—collectively, sizes 2 to 14—favorite colors—$3.95

fourth floor

Jule Ingram—10 A.M. Saturday

—this popular teller of children's stories will entertain her little friends in the lounge at bullock's-wilshire saturday morning at 10 o'clock—you are invited to hear her christmas stories—phone for reservations—no admission charge, but number limited to 150

the lounge—fifth floor

Wilshire Boulevard at Westmoreland

Peace Looming on Horizon in Baseball War

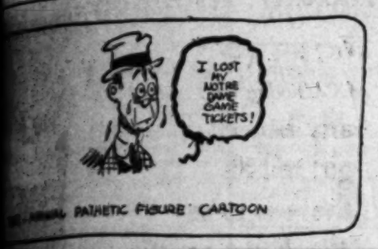

SPORTS
Los Angeles Times
FRIDAY MORNING, DECEMBER 5, 1930. C

THANKS TO CHARLIE HOUGH, L.A.
INQUISITIVE IKE
ASK FRANK HADLOCK!
DOES THE U.S.C. TEAM EVER GET TIRED OR HUNGRY WITH A HAMMOCK AND A BAKER ON THEIR MIDST?
IF A LITTLE BAKER WAS PLAYING SWEET INSTRUMENTS TO QUIET THE NOISE OF HIS LITTLE SISTER, WHO WAS HAVING A HAMMER PARTY, WOULD THE NEIGHBORS TELL THEM TO HIRE A HALL?

NOTRE DAME FOOTBALL SQUAD TO ARRIVE TODAY

...LLINS DEFINITELY OUT OF GAME WITH TROJANS

...ine Sends ...h Through Secret Drills

...HENRY
... Dec. 4.—Knute ... a dyspeptic cat... by his mother-... in-law, drove his ... yardage manu... facturers from ... Notre Dame ... University ... through two ... long - winded ... practice sessions ... here today. And ... they were secret ... practices, some... thing new for ... this trusting ... community. ... Much as Knute ... would like to ... spend all his ... time trying to ... work Fullback ... gear with the high... ...backfield, he has ... most of his time dem... ...Notre offensive and de... ...end tipping the ... ...their part in up... ...Jones's Trojan ap...

...which was really ... rises from an ... ...place two ... ...the Notre Dame ... ...to a 27-to... ...at the hands of the ... ...It appears that

...Page 11, Column 3)

Fullback Has Water Drained From Kneecap

TUCSON (Ariz.) Dec. 4. (AP)—The sage of Notre Dame saw his star fullback, Larry Mullins, relegated to a big white bandage and an easy chair tonight, depriving him definitely of his chief line plunger in Saturday's grid classic with the Trojans of Southern California in the Los Angeles Coliseum.

A decision by Dr. V. M. Gore, Tucson physician called in by Rockne for a final examination of the big backfield man, that Mullins must keep the injured member bandaged and quiet if he is not to suffer permanent injury, did not come as a surprise to Knute Rockne, who led his squad into Tucson yesterday for the last training touches.

Mullins, who was limping when he arrived, had been reported indiscriminately in and out of the line-up for several days, as the result of an injury received in the Army game.

Rockne kept him quiet yesterday, and held him down to very light

(Continued on Page 11, Column 4)

IRISH HOLD YARDAGE EDGE

...Dame Team Has Made More Ground Through Air ...d on Ground Than Trojans in Past Games; First Downs Also Favor Rockne Men

BY BRAVEN DYER

...during the past few weeks a number of articles cal... that Notre Dame is not a superteam and that Southern ... a fine chance of defeating the Irish here Saturday the ... writer is now prepared to take the witness stand and prove that Knute Rockne has it all over Howard Jones and that Trojan supporters might just as well pull in their ears and reconcile themselves to a licking.

Delving into the past, the discovery is made that in four years of competition between Trojans and Irish, Notre Dame has gained more yards from scrimmage, more yards on passes and has made more first downs. The Trojans have made more touchdowns and more points, but Notre Dame leads in conversions. Regarding the latter point, it is reported that Jones has corrected this weakness ... Rockne to do the ... thought to make the Trojans fool... Example McPher... conversions, which

(Continued on Page 10, Column 4)

PRE-INVENTORY
SALE
Our Entire Stock of
Edwin Clapp
Shoes and Oxfords
...don't have to wait until January to save ... on shoes. It's here now—Our store ... sale—every shoe—every model—every ... at very substantial price reductions.
Every Shoe Reduced
Including All Other Makes
THE Edwin Clapp STORES
DE WITT C. DAVIS
617 South Hill Street
...WOOD STORE 6621 HOLLYWOOD BLVD.

Trojans Meet Tonight for Yearly Meal

Alumni and students of the University of Southern California are to attend the annual football dinners tonight, the men's football dinner in the gymnasium of the new physical education building and the women's football dinner in the social hall of the Trojan Student Union. Knute Rockne, Howard Jones, Dr. Von KleinSmid, Austin Martin, Merritt Adamson, Carl Wirsching and A. Z. Taft are to be speakers at the men's football dinner, at which fathers of the varsity football players of S. C. will be guests of honor.

Mothers of the varsity football players are to be guests of honor at the women's football dinner."

COOPER LEADS GOLFING FIELD

Chicago Professional Has Two Classy Rounds

SAN FRANCISCO, Dec. 4. (AP)—Shooting two brilliant 69's, Harry Cooper of Chicago led the field with a 138 today in the thirty-six-hole qualifying trials of the $7500 San Francisco open match play golf tournament.

Cooper's rounds, one over the lake course and the other over the ocean links of the Olympic Club, each were two under par. He finished three strokes ahead of Frank Walsh, another Chicago pro, who posted rounds of 70-71—141.

Horton Smith of the Cragston Country Club, New York, qualified with 69-74—143, while Gene Sarazen of the Flushing Country Club, Long Island, New York, a former national open champion, turned in 72-72—144.

Three other outstanding amateurs, H. Chandler Egan of Medford, Or.; John Dawson of Chicago and Jack Neville of Pebble Beach, Cal., failed to qualify. Egan, twice former national amateur champion, had a 79-84—163; Dawson had a 74-84—158, and Neville had 77-84—161.

Eighteen-hole match play will begin tomorrow. The qualifiers:

138	Harry Cooper, Chicago	69	69
141	Frank Walsh, Chicago	70	71
143	Horton Smith, New York	69	74
144	Gene Sarazen, New York	72	72
146	Chet Beer, Bakersfield	72	73
	Louis Nerl, Ky. Ner	71	75
	Ralph Guldahl, Dallas, Tex.	75	71
	Craig Wood, Bloomfield, N. J.	75	71
	Tommy Armour, Detroit	72	74
	Willie Hunter, Los Angeles	75	71
	Ben Collins, Oakland	72	74
	Willie Goggin, San Francisco	72	74
147	Leo Diegel, Agua Caliente	73	74
148	Joe Kzar, Chicago	74	74
	Abe Espinosa, Medinah, Ill.	74	74
	Mark Fry, Oakland	74	74
	Mortie Dutra, Long Beach	74	74
	Fred Morrison, Alhambra	74	74
	Harold Sampson, Burlingame	74	74
	Al Espinosa, Chicago	73	75
	John Robbins, Portland	72	76
	Wilfred Cox, Brooklyn	73	75
149	*Jack Wolf, San Francisco	73	76
	*W. McNaughton, Stanford U.	77	72
	Willard Hutchinson, Chicago	72	77
	*John McHugh, San Francisco	74	75
150	John Perrell, Feather River, Cal.	73	77
	Jim Thomson, Colorado Springs, Colo.	74	76
	Angel De la Torre, Timber Point, C.C., Long Island	73	77
	J. Black, G., San Francisco	73	77
151	George Von Elm, Detroit	74	77
	(Won in play off.)		
	xEd Oster, Chicago	71	80
	xHutt Martin, Reno	72	79
	xVic Owens, San Pedro	75	76

*—Amateur.
x—Will play off tie tomorrow.

O'Connor May Play Fullback for Rocknemen

TUCSON (Ariz.) Dec. 4.—Developments in the Notre Dame fullback situation happened thick and fast this afternoon. In the first place it was rumored that Rockne was afraid of Dan Hanley's inexperience and was threatening to move one of his experienced sub halfbacks over to the troublesome fullback post. O'Connor is a strong possibility for this job.

BRUIN PUCKSTERS IN SENSATIONAL VICTORY

The Los Angeles Bruins won a sensational 4-to-3 victory over the Hollywood Monarchs last night at the Palais De Glace to advance to within a half-game of the first-place Maple Leafs in the Southern California Senior Ice Hockey League. The Monarchs lead until near the end of the second period when the Bruins forged into the lead and were never overtaken, although the Monarchs made several outstanding rallies.

YESSIR, MR. MULLINS IS OUT

And here is visual evidence of it from Tucson, where Notre Dame has been practicing for the past two days. The photo was taken as Mullins, Notre Dame fullback, from the stands watched his mates work out on the University of Arizona field. Below we have Johnny O'Brien, Los Angeles boy who plays end and is the best pass snagger on the Irish eleven.

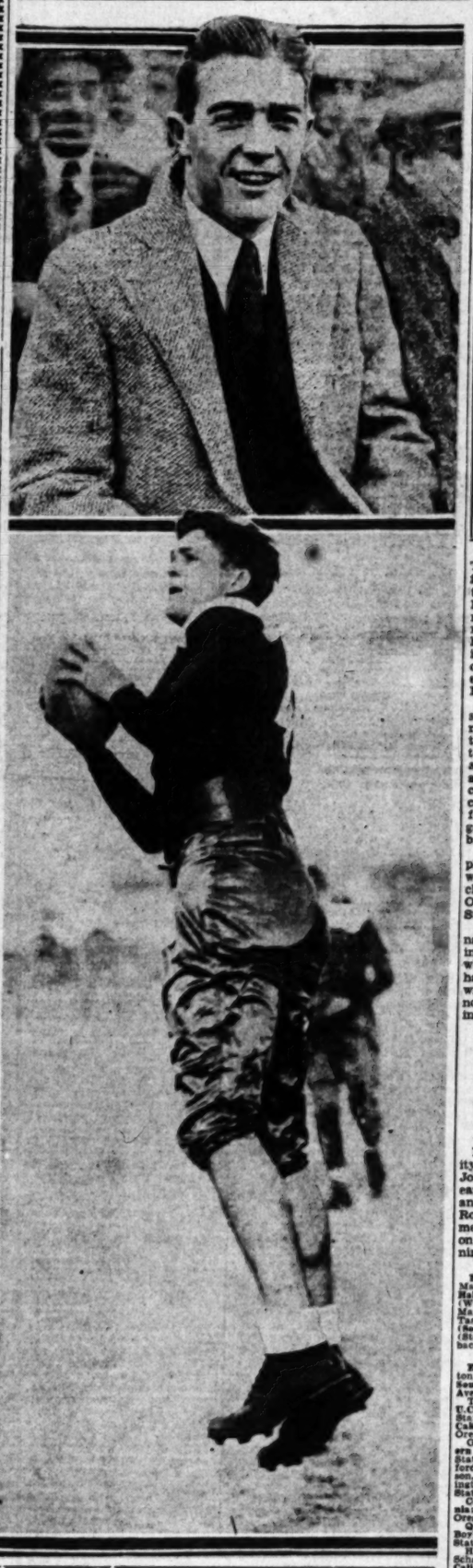

BUCK BAILEY PICKS S.C. TO DEFEAT NOTRE DAME

ABILENE (Tex.) Dec. 4. (AP)—Buck Bailey, line coach of Washington State's Cougars, champions of the Pacific Coast, here today admitted he may be a minority of one, but he looks for Southern California to "take" Notre Dame in their game Saturday. Bailey's team nosed out the Trojans by one point in their conference set-to.

"Loss of Savoldi and Mullins will cripple Knute Rockne badly and the California heat will have a bad effect on the Ramblers," Bailey said. "Besides Howard Jones's team is big, strong, tough with plenty of speed and deception and his reserve strength is superior to Rockne's in my opinion."

"If Notre Dame wins, my guess is they will have to make more than three touchdowns."

Bailey, who formerly played in the line with Abilene Christian College here, is en route to Los Angeles after scouting the Crimson Tide of Alabama, which plays Washington State in the Pasadena Bowl New Year's Day. He looks for "a low-scoring game between two well-balanced teams with breaks the decisive factor."

Bailey passed up Rockne's invitation to a stateroom on the Notre Dame special to stop at Eldorado, Tex., to visit his parents, and here to spend a day with a brother and an old-time friend, Vic Payne, formerly coach of the Simmons Cowboys and Texas Tech Matadors.

Four Trojans Placed on All-Coast Grid Eleven

COUGARS LAND THREE BERTHS

Arbelbide Gets All but One Vote in A.P. Poll

Pinckert, Baker, Duffield Also Are Selected

Mohler, Hall Get Positions on Second Outfit

FIRST TEAM

Arbelbide, end, Southern California.
Edwards, tackle, Washington State.
Baker, guard, Southern California.
Hein, center, Washington State.
Beckett, guard, California.
Schwegler, tackle, Washington.
Ebding, end, St. Mary's.
Duffield, quarter, Southern California.
Pinckert, half, Southern California.
Kitzmiller, half, Oregon.
Schwartz, full, Washington State.

SAN FRANCISCO, Dec. 4. (AP)—The sixth annual all-Pacific Coast football team, presented today by the Associated Press, was named after the most comprehensive balloting ever taken on a mythical eleven in the Far West.

It is the consensus of thirty-nine authorities, including the leading sports editors and writers, coaches of Pacific Coast Conference teams, game officials and football radio broadcasters.

University of Southern California placed four men on the first team, while Washington State, conference champion, claimed three places. Oregon, California, Washington and St. Mary's, each landed one player.

Except in one instance, those named for the positions were voted in decisively. The only position in which a contest developed was a halfback berth on the second squad, with Fred Stennett of St. Mary's nosing out Carl Ellingsen of Washington State.

Mel Hein, Washington State center, and Garrett Arbelbide, S.C. end, were the most popular players in the balloting, each receiving all but one vote. John Baker, Southern California guard, claimed thirty-seven votes and Ernie Pinckert, Southern California, won thirty-six votes.

In addition to receiving a majority count in the halfback balloting, Johnny Kitzmiller, Oregon star, earned votes for the quarterback and fullback positions. Harlow Rothert of Stanford also received mention for all backfield positions on the first team, meanwhile winning a place on the second squad.

SECOND TEAM

Ends—McKalip (Oregon State) and Maskell (Washington State); tackles—Hall (Southern California) and Ahlskog (Washington State); guards—Fischer (St. Marys) and Colbert (Oregon); center—Tassi (Santa Clara); quarter—Mohler (Southern California); halfbacks—Moffett (Stanford) and Stennett (St. Marys); fullback—Rothert (Stanford.)

HONORABLE MENTION

Ends—Nell, Stanford; Hurley, Washington State; Sperbeck, St. Marys; Wilcox, Southern California; Wellendorf, U.C.L.A.; Avery, California.

Tackles—McNally, St. Mary's; Norfolt U.C.L.A.; Ehrhorn, Stanford; Kent, Oregon State; Borue, Stanford; Smith, Southern California; Hunt St. Mary's; Christensen, Oregon.

Guards—Jones, U.C.L.A.; Shaw, Southern California; O. Hurley, Washington State; Murphy, St. Mary's; Hulen, Stanford; Parodi, Washington State; Thompson, Oregon State; Lappenbusch, Washington; Corkery, Idaho; Cox, Oregon State, Handy, California.

Centers—Williamson, Southern California; Wentworth, Washington; Hammer, Oregon.

Quarterbacks — Marsh, Washington; Boyle, St. Mary's; Tonkin, Washington State.

Halfbacks—Ellingsen, Washington State; Schaldach, California; Apsit, Southern California; Decker, U.C.L.A.; Hufford, Washington; Sherwood, Oregon State; Leinhart, Washington State.

Fullbacks—Duncan, U.C.L.A.; Mysiek, Southern California; Little, Oregon State.

GOOD AND HOT WINS TANFORAN FEATURE

SAN FRANCISCO, Dec. 4. (AP)—Victorious in his first appearance of this meet, Good and Hot, owned by Joe Toplitzky of Los Angeles, won today's feature race at Tanforan track. The winner was ridden by Willie Johns, leading jockey of the meet. Time for the A. B. Spreckels course, a few feet less than six furlongs, was 1:10.

Satin Spark, the favorite, ran second and Andromeda, was third.

Preferred $5 options on Good and Hot were redeemed for $16. As the result of the victory, the Toplitzky entry established itself as one of the strong contenders in the $10,000 San Francisco handicap Saturday.

ALABAMA IN EARLY ARRIVAL

Crimson Tide to Reach Pasadena on 23rd Inst. for Rose Bowl Game

BIRMINGHAM (Ala.) Dec. 4. (Exclusive)—The University of Alabama football team will pull out of Tuscaloosa at noon on the 19th inst., bound for the Rose Bowl at Pasadena and its New Year's Day contest with Washington State College. Plans for the trip were announced here today by university athletic authorities who declared three special Pullmans would be in the train.

The Crimson Tide will arrive in Pasadena on the 23rd inst. at 5 p.m., after stopping off at Phoenix, Ariz., on the 22nd inst. for a side trip to the Grand Canyon.

Coach Wade, his staff, the squad and a large group of supporters will be on the train, which will follow the Southern Pacific route from New Orleans to Pasadena.

The schedule will place the team in Pasadena one day earlier than the last trip out west.

On the return trip the Tide will leave Pasadena at 9:30 a.m. January 2 and arrive back at Tuscaloosa at 7 a.m., January 5.

A second train bearing students and others who have less time to spend away from classes and work will leave Tuscaloosa on the 26th inst.

MINORS AFTER DRAFT PARLEY

Pick Committee to Confer With Major Bosses

Montreal Gathering Hopes to Avert Big Break

No Definite Word Given of Expected Meeting

MONTREAL, Dec. 4. (AP)—The draft situation, in a critical condition for several days, took a sudden turn for the better tonight as definite signs of peace appeared on the horizon.

At a joint conference of the American Association, International and Pacific Coast leagues, it was announced that a committee of nine, three from each league, had been named with authority to act at any time the National and American leagues should wish to discuss the draft.

While there was no definite word as to why this action had been taken, there were strong indications certain major-league club owners had indicated they were averse to any war with the three class AA leagues and would much prefer to reach a compromise on the

(Continued on Page 10, Column 3)

DON'T neglect your battery!

Drive into your nearest Motor Tires, Inc. store every two weeks and let us service your battery. When you need a new battery, we have the right type EXIDE to fit your needs at a price that will fit your pocketbook.
Going to the Game Tomorrow?
Drive in before you start and let us inspect your battery and tires! Streets leading to the Coliseum will be jammed with traffic—no place to get caught with tire or battery trouble.
Low Prices on GOODYEAR

4-PLY ALL-WEATHER		6-PLY ALL-WEATHER	
4.40/21	$ 7.85	4.40/21	$11.20
4.50/21	8.75	4.50/21	12.00
4.75/19	9.70	4.75/19	12.40
5.00/19	10.45	5.00/19	13.25
5.25/21	12.95	5.25/21	15.95
6.00/20	15.15	6.00/20	18.40
6.00/21	15.65	6.00/21	19.00

MOTOR TIRES INC.
1244 East 8th St. TRinity 6565
1119 So. Hope St. WEstmore 2233
WASHINGTON & WESTERN 6523 SANTA MONICA BLVD. 362 SO. VERMONT
1930 FIFTH & WESTERN NO. BROADWAY VERMONT AT FOUNTAIN GLENDALE—228 S. BRAND BLVD.
LONG BEACH HUNTINGTON PARK SANTA MONICA WHITTIER INGLEWOOD ALHAMBRA
BELVEDERE GARDENS

Jefferson Beats Lincoln, 19-14, in Feature Game of Opening City League Cage C

TIGERS TRIPPED BY DEMOCRATS

Barney Cowan Stars for Losing Five

Hollywood Humbles Garfield in 46-10 Affair

Manual Loses to Roosevelt in Last Minute of Play

BY IRVING ECKHOFF

Mighty little 110-pound Irishman, Barney Cowan, came near giving Lincoln a victory over Jefferson yesterday in the feature game of the opening round of the City League basketball schedule, but the odds were too much for him and Coach "Ching" Duhm's Democrats turned in a hard-earned 19-14 win over last year's champion.

The game, which was played on the Jefferson floor, was a battle from the opening tip-off to the final gun, with Cowan taking high-point honors with eight points.

Even though Jefferson won, Duhm's squad had to battle hard for the victory. Pop Bates's Tigers enjoyed a 11-5 edge at half time and with little Barney going well seemed headed for a win over Jefferson.

However, the Democrats came out all fired up starting the second half and scoring nine points in the third period brought the game out of the fire.

Apparently, the Democrat forwards were having an off day as they missed shot after shot at the basket, the third quarter being the only time that any great amount of scoring was done.

Point honors on the Democrat five were divided between Johnson and Lara, forwards, and Thornton, running guard. Each tallied five digits, while Paul Mitre registered one field goal for two and Williams, lanky center, dropped in a pair of free throws for the other two.

Cowan was the whole show as far as the scoring went for Lincoln, Long accounting for four points and Hank Duda, two more.

The Lincoln lightweights won the preliminary, 35-25.

The line-ups:

Lincoln (14)		Jefferson (19)
Cowan (8)	F.	Johnson (5)
Tong (4)	F.	Lara (5)
Draper	C.	Williams (3)
Duda (2)	G.	Thornton (6)
Meyerrole	G.	Mitre (2)

SCORE BY QUARTERS

Lincoln	5	6	1	2—14
Jefferson	3	2	7	7—19

Substitutions for Lincoln—Vanni, Davis, Mundeis. For Jefferson—Kwastgroh, Lathers, Mathews, Burner, Vanucchia.
Officials: Referee, Cripe; umpire, Dunn.

LIGHTWEIGHTS

Jefferson (25)		Lincoln (35)
Tsuji (6)	F.	Kraft (14)
Thompson (8)	F.	Bacciochonne (4)
Brown	C.	Ono (2)
Stovall	G.	Pennini (12)
Hires	G.	Dufay (1)

SCORE BY QUARTERS

Jefferson	5	5	5	5—20
Lincoln	12	12	11	7—35

Substitutions for Jefferson—Jonas (6.) For Lincoln—Chan (1.)
Officials: Referee, Dunn; umpire, Cripe.

POLY BOWS TO FAIRFAX IN 14-10 CONTEST

In a game featured by an almost complete lack of basketball skill on the part of both sides, Ross Bowen's Fairfax Colonials, for the past three years cage champions of the Minor City circuit, defeated the Polytechnic quintet, 14 to 10, yesterday on the victors' court in a City League opener.

The Colonials showed signs of knowing what they were trying to do and dominated the situation from the start. On the other hand, the Poly cagers stumbled around the court with the grace and ability of adolescent elephants. Neither team revealed anything resembling championship class, unless the brand of basketball being served up in the City League this year is very, very bad.

Nickleson, whose field goal put the Colonials in front, 3-2, to stay, was high-point man with 7 digits to his credit, all scored in the first half.

In the preliminary affair the Fairfax lightweights won over Poly, 23 to 13, pulling away from their rivals in the second and fourth quarters.

The line-ups:

Fairfax (14)		Polytechnic (10)
Bergman	F.	Shakleford
Nickleson (7)	F.	Duncan (2)
Geiger (1)	C.	Mills (4)
Williams (4)	G.	Goodman
Thomas (2)	G.	Smith (2)

SCORE BY QUARTERS

Fairfax	3	5	4	2—14
Polytechnic	2	1	2	5—10

Substitutions — Poly: Stankovitch (1.)
Referee—Daugherty. Umpire—Finch.

LIGHTWEIGHTS

Fairfax (23)		Polytechnic (13)
Dunwoody	F.	Nelson (3)
Ruesiac (10)	F.	Vassalan (3)
Watson (6)	C.	Noll (4)
Kelly (5)	G.	Yasuda
Watanabe	G.	Robman (1)

SCORE BY QUARTERS

Fairfax	9	7	2	5—23
Polytechnic	2	5	3	3—13

Substitutions — Fairfax: Williams (2.)

ROOSEVELT CAGERS NOSE OUT TOILERS

Cutler, a substitute forward for Coach Bud Nash's Roosevelt High basketball team, gave the Rough Riders a 14-to-13 victory over Manual Arts in the schedule opener of the City League yesterday afternoon with a field goal in the last seconds of play. The game was played in the Roosevelt gymnasium. The Toilers led at the halfway mark by a 7-to-6 score.

The line-ups:

Roosevelt (14)		Manual Arts (13)
Winston	F.	Hardy
Reyes	F.	Zaraky
Chapmover	C.	Bryant
Forte	G.	Miller
Hernandes	G.	Carsons

SCORE BY HALVES

Roosevelt	6	8	14
Manual Arts	6	7	13

Substitutions — Roosevelt: Klagen, g.; Cutler, f.; Markewitz, f.; Kerner, c.; Jasper, g.; Halperin, f.; Hernandes, g.; Cohen. Manual Arts: Ebbers, c.; Simon, f.; Kohn, Lane. Poly: Klarin (2.) Friedman, McClasky.
Referee—Finch. Umpire—Daugherty.

BELMONT BABES LOSE TO L. A. HIGH CAGERS

Coach Clarence Ebers's potent Hilltop hoopsters dropped a 28-to-20 decision to a smoothly organized Roman Babe aggregation after outplaying the Los Angeles squad in the early periods of the game. A concerted rally on the part of the Black and White casaba tossers resulted in the victory for the visitors in a closely contested fray on the Hilltop court yesterday. Klein was high-point man with twelve mark-

Ed Griffiths to Lead Bears

SAN FRANCISCO, Dec. 4. (AP)—Ed Griffiths, halfback, was elected captain of next year's University of California football team at a banquet held here tonight at the St. Francis Yacht Club. Griffiths is a junior, and registered from Los Angeles.

ers, while Cooper was right behind him with eleven. The score was even at the half, 11 to 11.

The line-ups:

Belmont (20)		Los Angeles (26)
Wheeler (1)	F.	Klein (12)
Cooper (11)	F.	Quade
Wolfman (4)	C.	Schlott (1)
Brown (2)	G.	Springer (6)
Stotz (0)	G.	Forman

SCORE BY HALVES

Los Angeles	11	17	—28
Belmont	11	9	—20

Officials—Referee, Tipton; umpire, Bell; timekeeper, Mullard.

FRANKLIN MIDGETS WIN OVER FREMONT QUINTET

Franklin High's midget basketball squad took the measure of the Fremont C's by the score of 25 to 14 yesterday on the Pathfinder's court. Shirley was high-point man for the winners with fifteen points. The Fremont D team reversed the decision on the Franklin paperweights, however, the Pathfinders winning, 26 to 11. Miklaschutz, with fifteen points, was high-point man for the home team. The "A" and "B" games, which were scheduled to be played yesterday, were postponed and will be held this afternoon at Franklin.

ROMANS WIN, 35-24, OVER BELMONT

Coach Johnny Buehler's Belmont hoop quintet bowed to the powerful Roman aggregation yesterday on the Hilltoppers' casaba court after a hard-fought battle that ended in a 35-to-24 win for the powerful Los Angeles hoopsters. Ferraris, stellar Roman forward, was high-point man with fourteen markers, with Ballmer of the Green and Black outfit tallying nine points.

The line-ups:

Belmont (24)		Los Angeles (35)
Matsura (4)	F.	Ferraris (14)
Soley (2)	F.	Bates (6)
Perrin (7)	C.	Coffin (8)
Matlof	G.	Freedman (2)
Ballmer (9)	G.	Oulle

SCORE BY HALVES

Los Angeles	19	16	—35
Belmont	9	15	—24

Officials—Referee, Tipton; umpire, Bell; timekeeper, Mullard.

HOLLYWOOD HUMBLES GARFIELD FIVE, 46-10

Coach Bill Paige has a reputation for putting smart basketball teams on the floor out at Hollywood High and this year's team is no exception. The Redshirts downed the Garfield Bulldogs, 46-10, yesterday for the season's opener on their own court and had little trouble doing it.

Coach Fitzmaurice's outfit managed to hold the Crimson second string 2-1 for the first quarter, but they wilted in the second and the score stood 15-8 at the half. Then Paige sent in his first- string and from then on the game was on ice.

"Lindy" Hupp was high-point man of the game, playing center for Hollywood. He chalked up 12 points in a single quarter. Red Pike and Chuck Woodruff, both Redshirt forwards, played fast games for the short time they were in, and Capt. Jim Appleby was a hard man to pass at standing guard.

The Hollywood Bees made it a double-headed win by nosing out the Bulldog lightweights, 20-19. This preliminary proved to be more interesting than the varsity game with both teams scrapping all over the floor. Lyons of the losers was high-point winner with 10 points. Perry and Nater looked good for the Reds.

Varsity line-up:

Hollywood (46.)		Garfield (10.)
Van Fleet	F.	Johnson
Barter	F.	Pipkins
Martin	C.	McWilliams
Part	G.	Bell
Appleby	G.	Chesey

Substitutions: Hollywood—O. Rhueman, Pike, Hupp, Woodruff, Berkes, S. Smith. Garfield—Tyler, Frost, Gormely, Bell, Dahly, Moreno, E. Bowen.

SCORE BY QUARTERS

Hollywood	3	13	16	15—46
Garfield	2	4	4	0—10

Officials—Referee, Haney; umpire, Hollinger; timekeeper, Snow.

Class B line-up:

Hollywood (20.)		Garfield (19.)
Moulin	F.	Lyons
Nater	F.	Chavis
Perry	C.	Hohlesel
Wiadinski	G.	McKeon
Tothero	G.	Karlsson

Substitutions: Hollywood — Sommerall, Hess, Edington, Ikomura. Garfield—Frye, Bacon, Lydecker.

City Harriers Gallop Today

Harriers from twelve city high schools will strut their stuff this afternoon at Griffith Park over a two-mile course that will result in the selection of the City League cross-country championship for 1930.

The Toilers rate the favorites by virtue of victories in practice meets over many of the foremost squads in the Southland. However, Belmont and Los Angeles are also conceded a chance to cop the prep title. Jefferson, Hollywood and Garfield are also in the running. The Manual Arts aggregation is depending on Satterfield, State 440-yard champion, to win first place.

Although Belmont dropped close decisions to both the Toilers and the Romans, their stock took a sharp rise with the announcement that Carroll Lewis, winner of last year's Southern California meet, will run today. The Belmont harriers tied for the Southern California championship last year, along with Long Beach.

MILLIONAIRES TRIM OAKLAND SHEIKS

The L. A. Millionaires moved to within one point of first place in the Southern California Professional Ice Hockey League last night at the Winter Garden Ice Palace, when they hung up a 3-to-1 victory over the Oakland Sheiks in a hard-fought encounter. Both teams struggled bitterly during the first period, when no score was made by either side. In the second stanza the Millionaires took a 2-to-1 lead when Carrigan and Peltier scored goals and increased it to three to one in the third period on Carver's goal. Bokes scored for the visitors in the second session.

MINORS AFTER DRAFT PARLEY

Pick Committee to Confer With Major Bosses

(Continued from Ninth Page)

troublesome question.

All three of the leagues announced their representatives on the special committee immediately after the joint conference. The International League selected Frank J. Offermann, president and business manager of the Buffalo club; George M. Weiss, vice-president and general manager of the Baltimore club, and J. Ernest Savard, treasurer of the Montreal Royals. The Pacific Coast League picked H. W. Lane, president of the Hollywood club; Robert Miller, Oakland's president, and Charles H. Strub, president of the San Francisco club. The American Association selected Bob Connery, president of St. Paul; George K. Belden, president of Minneapolis, and George E. Muehlebach, president of Kansas City.

Most observers were of the opinion the majors either already had made an offer to the AA clubs or were prepared to do so, and had so signified. The minors seemed equally ready to come to an agreement and accept the draft, provided the majors were willing to offer acceptable terms. It was suggested the committee of nine might be called into conference with a major league group no later than next week, when the joint major league meetings will be held in New York.

Twenty-four hours ago the problem appeared insoluble, at least for the present, but tonight there was a decided air of optimism among delegates to the minor league convention that the dispute would be settled amicably and quickly.

OUT TO AVOID WAR

Certainly among major league representatives here there has been no hint that they, as individuals, at least, were not prepared to make every effort to avoid what might prove to be a costly baseball war.

The National Association of Professional Baseball Leagues selected West Baden, Ind., for the 1931 convention, extended the association agreement for one year, deferred election of officers until the next annual meeting and adopted several amendments to the major league rules.

Originally it had been expected the National Association agreement, under which the association gains its authority, would be renewed for ten years, but at the request of the so-called "big minors" the American Association, International and Pacific Coast leagues, it was extended for one year only.

One of the most interesting amendments to the major-minor league rules was one providing for the insertion of a clause in a player's contract forbidding him to compete either in professional boxing or professional wrestling. The amendment recalled the exploits of Arthur (the Great) Shires in the ring last year and was passed amid a general laugh.

Another amendment which was passed ruled that "no contract shall be made with a player before he is 18 years of age."

Another amendment provided that "in case of a physical attack upon an umpire by a player or an umpire on a player, the offending person or persons may be placed on the suspended list for not less than ninety days or more than one year."

UP TO MINORS TO AGREE AMONG SELVES—HEYDLER

NEW YORK, Dec. 4. (AP)—In order to clarify the position of the major leagues in their controversy with the minors over the draft, President John Heydler of the National League issued a statement today declaring "We simply refuse to have another conference with minors on the draft."

"We have had too many now and they have led to nothing," the statement continued. "When the minors come to us with a concrete proposition we will consider, and not before. They must first agree among themselves as to what they will do. Naturally, our ultimatum will stand until that time.

"The reply of the majors to the minors as given out at Montreal by the latter yesterday is misleading, to say the least."

"To set the matter straight," he made public the telegram sent yesterday to Walter Hapgood, chairman of the minor leagues' committee, as follows:

"Guided solely by past experiences, I doubt anything can be accomplished by further conferences. If the class double A leagues can agree among themselves on some definite proposition I am confident the same will receive full consideration by the major leagues. In the meantime, no action is possible looking to either rescinding or suspending the major leagues' resolution of July 9, which now is in effect."

This resolution calls for suspension of all business relations with the leagues not accepting the draft.

A similar telegram sent by President Ernest S. Barnard of the American League contained the following statement. Heydler said: "The double A leagues, in reaching agreement, should keep in mind that no plan will be accepted by the majors that cannot be carried out all down through the lower classifications and also carry the approval of the whole association of minor leagues."

SAN FRANCISCO TIGERS COP TILT

SAN FRANCISCO, Dec. 4. (AP)—The San Francisco Tigers advanced to second place in the California Ice Hockey League tonight by defeating the San Francisco Blackhawks, 2 to 0. The largest crowd of the season, 3000, saw the game.

Vic McGregor snatched the puck from a scrimmage in front of the net five minutes after the second period started for the first score. A long shot from the center of the ice by Frank McLeod in the third period netted the other point.

BEAVERS TRADE ORTMAN TO OAKLAND FOR JACK FENTON

PORTLAND (Or.) Dec. 4. (AP)—Fred (Lefty) Ortman, southpaw pitcher for the Portland Beavers, has been traded to Oakland for John Fenton, one of the best fielding first sackers in the Coast League. Announcement of the deal was made today by George Vranizan, secretary of the Beavers, who said it was a straight trade with no cash involved. Vranizan said Fenton's addition to the infield, composed of Billy Rhiel, George Westling and Gene Robertson, will give the Beavers one of the strongest combinations in the league.

REDONDO SEAHAWKS AND SANTA BARBARA TO MEET TODAY IN PLAY-OFF TILT

BY IRVING ECKHOFF

Fighting to give the Bay League its first Southern California prep football championship, Coach Lloyd Waller's Redondo Seahawks will take on the powerful Santa Barbara Golden Tornado this afternoon at 2 o'clock in Peabody Stadium, Santa Barbara.

COACH LLOYD WALLER

Redondo townsfolk have declared a holiday and will leave en masse for the northern city early this morning. This is the first time that the beach city has had a winning football eleven and the entire population is quite excited at the chance of getting into the Southern California finals.

Should the Seahawks win over Clarence Schutte's Tornado, they will meet the winner of the Whittier-Long Beach contest next week-end, probably in the Coliseum.

PICK LONG BEACH

Whittier and Long Beach collide tomorrow in the other half of the semifinal round on Hadley Field, Whittier College. While Don Douglas's Panthers have the more impressive record, the Jackrabbits have met sterner opposition and will take the field a slight favorite to beat Whittier.

Losing but one game this season, and that one a practice affair, Santa Barbara boasts a great team. In fact, ardent northern fans claim that this year's eleven is better than the team that lost to Long Beach in the finals of the Southern California play-off last season.

Redondo will be laboring under handicaps today for more than one reason. The Tornado will outweigh the Seahawks for one thing, while another significant fact is that the entire Santa Barbara eleven with Schutte at the helm, scouted the Seahawks last Saturday in the Covina fracas.

Neither Waller nor any of his coworkers have seen Santa Barbara play this year and have no line whatsoever on its style of play.

KING STARS

Santa Barbara's offense centers around Eddie King, 190-pound fullback, and Louis Sacconaghi, star quarterback, whose passing has been a feature of the 1930 season. Stone, center and Joe Tortillini, 210-pound tackle, are the mainstays on the Tornado forward wall.

"Dynamite" Walt Schell is the main works of the Redondo attack, doing most of the ball packing, kicking and passing. His great playing last week wrecked the Covina Colts. Capt. Mel Seifert, brainy quarterback; "Red" Egerer and Swan Herwer will complete the Redondo backfield.

The rest of the Seahawks' line-up will find Ward and Mack, ends; Drennon and Doyle, tackles; Henry and Wright, guards, and Garbe, center.

Santa Barbara will present Gallagher and Lilluard, ends; Haggarty and Tortolini, tackles; Tenney and Cecil, guards, and Stone, center. In the backfield Sacconaghi will call signals, with Cota and Robles, halves, and King full.

IRISH HOLD YARDAGE EDGE

(Continued from Ninth Page)

proof in this department.

Here are the figures:

Notre Dame		So. California
669	Yards scrimmage	597
341	Yards passes	238
1010	Total yards	835
37	First downs	36
47	Points	57
7	Touchdowns	9
5	Conversions	3

Which ought to make Trojan supporters decidedly uneasy.

Notre Dame has a decided edge on total yards gained on running plays and passes in three of the games, while Southern California's best showing was made in 1928 when the Irish had one of the weakest teams Rockne ever coached.

In 1926, when Notre Dame won, 13 to 12, the Trojans outgained the Irish on running plays, 192 to 162, but Rockne had the distinct edge on passes, 132 to 39. It will be recalled that a last-minute pass from the left hand of Art Parisien beat the Trojans that time. In the matter of first downs the teams were even, 10 to 10.

Back at Chicago the following year the score was 7 to 6 in favor of Notre Dame, but the Irish had it all over the Trojans, gaining 217 yards on running plays to 143 for Morley Drury and his pals. Passes totaled 31 to 18 for Notre Dame. First downs were 11 to 8 for the Irish. Drury gained 105 yards from scrimmage that day while Christy Flanagan turned in 139 yards for his team.

In 1928 the Trojans were superior in all departments. On running plays S.C. led, 194 to 184, and piled up 116 yards on passes to 21 for the Irish. First downs favored the Trojans, 12 to 5, and the score was 27 to 14. Don Williams gained 117 yards and Russ Saunders 73. Jack Crevigney's 50-yard dash to a touchdown helped Notre Dame's total immeasurably.

Last year, although the score was 13 to 12 in favor of the Irish, Notre Dame had a decided edge all around. On running plays Rockne's team made 126 yards to 68 for the Trojans, and on passes the Irish gained 157 to 65 for S.C. First downs were 11 to 6 in Notre Dame's favor.

So there you have it. Rockne and Jones know each other's systems so thoroughly that seldom has either team run wild through the line or around the ends. Maybe Saturday's game will be the exception.

Prior to the Stanford-S.C. game the Trojans and Cards were exactly even in first downs over their five-year period of competition featuring Jones vs. Pop Warner. Yardage figures were almost identical. Yet look what the Trojans did to Stanford. There's one ray of hope for S.C.

Crowley May Accept Post at Gonzaga

LANSING (MICH.) Dec. 4. (Exclusive)—James H. Crowley, head football coach at Michigan State College for the past two seasons, is in communication with athletic authorities at Gonzaga University, Spokane, relative to accepting the post of head coach at the institution, he said today. Crowley was halfback on Notre Dame's famous "Four Horsemen" of 1924.

rooters, anyway. There has to be a first time for everything, and maybe Saturday will see the Trojans breaking loose as they did against Stanford.

In order that Trojan rooters may not be in a blue funk as the result of these revelations as to Notre Dame's past strength, the writer thought up one or two points decidedly in Troy's favor.

The games in which Southern California made her best showing against the Irish, 1926 and 1928, were played in December. Those in which the Trojans were outclassed, even if beaten by only one point, took place during mid-November. It is a well-known fact that Jones's attack always functions better late in the year. For proof of this think back to the Carnegie Tech and Pittsburgh games of last season. There is no reason, therefore, why S.C.'s attack Saturday shouldn't be as powerful as it was against Stanford and California. In fact, it ought to be better.

Another point is that no Trojan varsity of the past has ever been equipped with so versatile an offense as the present eleven. Jones's passing attack is the greatest this writer ever saw, and when combined with the serious threat of Musick's smashes into the middle of the line .. presents a real problem for the opposition to solve.

This is the attack which scored a point a minute against Stanford and California, 115 points in 115 minutes of play, for you will recall that the California game was shortened five minutes to allow the Bears to catch a train, or something like that. Year in and year out, Stanford and California are Troy's chief rivals on the Pacific Coast. It is doubtful if any other modern team in the country ever scored a point a minute against her two major foes.

Notre Dame got only 21 points against Army and Northwestern, but these two teams, taken collectively, rate higher than Stanford and California.

Against all these points in Notre Dame's favor is the knowledge that the present Trojan eleven is the greatest Jones ever coached. If this helps any, make the most of it.

SANTA MONICA WINS "B" PLAY-OFF GAME

Santa Monica lightweights entered the final round of the Southern California play-off yesterday by defeating the Compton Tartars, 13 to 0, in a C.I.F. game held on the winner's field. Santa Monica, who is the Bay League champ, had little trouble defeating the Coast League champion. Conlin, Viking right end, blocked a Compton punt on the 2-yard line in the second quarter to put the Santa Monica team in scoring position. Noonan, right halfback, carried the ball over the goal on the next play. Thatcher, sub back, broke through left tackle and ran 25 yards for another tally in the final quarter. Fowler place-kicked the extra point.

The line-ups:

Compton.		Santa Monica.
Naby	L.E.R.	Parker
Ashton	L.T.R.	Hoskins
Gleason	L.G.R.	Harding
De Ratie	C.	Evans
Spaulding (C.)	R.G.L.	Wittory
Horn	R.T.L.	Willard
Williams	R.E.L.	Conlin
Heacock	Q.	Newton
Talman	L.H.R.	Ellison
Jennings	R.H.L.	Noonan
Wilbur	F.	Fowler (C.)

SCORE BY QUARTERS

Compton	0	0	0	0—0
Santa Monica	0	6	0	7—13

Touchdowns: Noonan, Thatcher. Conversion: Fowler.

CAGE TEAMS ENTER THIRD ROUND TODAY

Marine League basketball teams swing into the second round of play this afternoon with the strong Jacob Riis quintet, meeting the powerful Washington cagers on the latter's court in the feature game. In the other contests billed Narbonne travels to Banning and Bell invades the Gardena stronghold.

WOODS ADVISES A BOXING CZAR

Commissioner Testifies at Investigation

Suggests Blake or Kennedy for New Post

Governor's Committee Meets Again Today

BY FRANK ROCHE

Boxing's dirty linen got quite an airing yesterday at the first meeting of the Governor's committee investigating prize-ring and wrestling affairs in the Southland. The boxing game came in for a lot of nasty cuts, most of them in the solar plexus but none below the belt, so far as one could see.

JAMES E. WOODS

Several newspaper men were put on the stand in the morning by Allen Bixby, director of the board, and they revealed conditions surrounding bouts staged in Los Angeles and the Southland arenas.

Leon French of San Francisco conducted the questioning for the board.

One of the scribes told a story of a fighter that has been performing over two years in a local ring despite the fact that he is half blind and has been through for more than three years. The board asked for the fighter's and manager's name.

The scribes more or less laughed down the gambling element so far as it had to do with influencing the ultimate outcome of local bouts. One veteran declared there wasn't enough money in that direction to mean anything.

James E. Woods, commissioner in the Southland, whose resignation has been in for some time, was the principal witness of the afternoon. Woods in a straightforward manner answered all questions and volunteered a good deal of information for the committee.

He admitted that the State Boxing Commission had some friction in the past. Commissioners Hanlon and Traung were at odds on a number of things, he stated. Woods at no time, however, had any trouble with any of his two colleagues.

Woods without any hesitancy declared that what the boxing game needed was a czar who would rule with an iron hand. He suggested that a man like George Blake or either of the Navy officers—Lieutenant-Commander Jess (Duke) Kenworthy or Lieut. Jack Kennedy—be picked for the post.

However, Woods declared that there was no chance of a Judge Landis in boxing for the simple reason that the national ring rules do not agree in any two States.

Tom Gallery, manager of the American Legion Stadium, also testified. He said he liked the idea of a czar but doubted its accomplishment.

Woods paid Charley Traung, his associate on the boxing commission, a high compliment when he said that he was one of the most unselfish men in public office he had ever known.

The board will meet again today. Jack Doyle, Olympic promoter, and others will be called.

The members of the board besides Bixby are John A. Sinclair, Leon French, William M. Coffman, C. A. Hutson and Harry Brand. Brand was absent because of illness.

Glendale to Stage Benefit Contest Today

With all plans completed for Glendale's first high school football classic, local fans look forward to the "big" game of the year today when the Glendale High School Dynamiters clash with Hoover High School's Purple Tornado at Patterson Field, Occidental College.

After a lengthy three-hour discussion by the board of trustees of the Glendale Union High School district, permission was given for the holding of the game in the interests of charity.

It is the first time that the two schools have met in any kind of competition, athletic or otherwise, as it has been the policy since the start of the two-school system that neither body would in any way compete with the other.

Pomona Cagers Win Easy Game

Coach Fuzz Merritt's Pomona varsity had an easy time administering a 50 to 17 defeat to the South Western College's quintet last night on the Sagehens' court. The invaders were unable to stop or even slow up the speedy offensive thrusts of Hatfield, Roby and Co. The former two scoring enough points between them to win the game.

Pomona had but little trouble in getting through the visitor's defense and had piled up a lead of 21 to 9, at the end of the first half. During the second half the Sagehens worked even harder, scoring thirty points and holding their opponents to a mere eight. Captain Hatfield of Pasadena, was the individual high point man and star of the game, with his teammate, Roby, a close second. The former accounted for 12 points and the latter received credit for 10 markers.

The line-ups:

Pomona (51)		Southwestern (17)
Hatfield (12)	F.	Snyder (2)
Hislop (2)	F.	Fields (7)
Luddin (2)	C.	Crior (2)
Reason (5)	G.	Saylor
Clements (4)	G.	Nelson (4)

SCORE BY HALVES

Pomona	21	30	—51
Southwestern	9	8	—17

Substitutions — Pomona: Putnam (4.) Ellis (6.) Fisher (5.) Roby (10.) Southwestern: Samuels (2.) Rust. Risner, Kaiser, Camel.
Referee—Clark.

COMPTON, RIVERSIDE M

Southern California Junior College Title ... Today on Tigers' Field

Playing for the championship of the Southern California ... lege Conference, the Compton Tartars and the Riverside T... day on the latter's field. Compton is undefeated and ... the western division of the league, while the Riverside ... eastern division. The winner of today's game will enter ... the State play-off, meeting the winner of the Menlo-Ba... the northern semifinals.

Coaches Hill and M... Riverside, making their ... football mentors, have ...

FRANK ANTHONY

... year, winning eight ... two. Probably the ... game on the Tartar ... a scoreless tie with ... jan freshmen. The ... battle is the only ... Trobabes did not ... tle was played with ... while the Tartars ... ries over the Long ... U.S.S. Mississippi ... conference rivals.

The game itself ... tle of quarterbacks ... cey of Compton ... belbide of Riverside, ... star triple-threat ... tars, while Arbelbide ... his team with his ... ing and ball carrying.

Several of the ... played against ... their prep days ... South, star ... played for Hu... last year, while ... Tiger fullback, ... formed at Inglewood.

Coaches Pine, ... gett of Compton ... reserves and believe ... overpower the Riverside ... team composed of ... string men only ... Jaysee, which was ... scored on in the ... this game.

The probable line-up ... lows:

Compton	J. C.	
Myers	L.E.	
Winsard	L.T.	
Prosser	L.G.	
Clark	C.	
Schultz	R.G.	
Schliebaum	R.T.	
Yancey	R.E.	
Eagle	Q.	
McKee (C.)	L.H.	
Smith	R.H.	

Pasadena Bout Is Thrown Out

With but about a minute remaining before the end of the tenth and final round of the main event at the Pasadena arena last night between Santiago Zorilla and Ignacio Fernandez, both fighters were thrown out of the ring by Referee Reg Gilmore, and the battle was declared "no contest." The fans, who had been booing the gladiators throughout the nine and one-half slow rounds of mediocre punching, loudly cheered the action. Gilmore ordered the purses of both boxers be held up.

Although Promoter Morrie Cohan protested that he had made the match in good faith, the two veterans apparently put on a "brother act." Punches were few and far between, and those that did land were never of the damaging variety. Wirt Ross, manager of Zorilla, and Jesus Cortez, pilot of Fernandez, both vigorously denied any "fixing." Cohan suggested that the bout was slow because both battlers were "washed up," which might be true, but it doesn't speak highly of his match-making ability.

The other results: Joe Pimenthal decisioned Lew Title, Jack Haywood drew with George Mullen, Manuel De Villa decisioned Henry Gatilen, Johnny Tranone decisioned Eddie Guangco, "Honest" Murphy decisioned Don LaRue.

Channel City Four to Play

The Uplifters' polo field on Beverly Boulevard will be the scene of a slashing game of polo next Sunday when Santa Barbara meets the locals, according to all indications at the present time. The Uplifters' line-up of Will Rogers, Lionel Pedley, Hal Roach and Clair Brunson should in itself tip off the fans that the visiting quartet is a strong one and, according to reports from the Channel City, they are, in fact, a hard-riding, well-mounted side, easily worth their handicap rating which the local team exactly matches.

The visiting team includes George Fuller, Capt. Stuart Pearson, "Red" Guy and Daris Fuller. The Fullers have been active in polo at San Mateo for years, but have been playing this season at Santa Barbara. Pearson hails from Australia and, in fact, played on an Australian team here two years ago. Guy is from Texas, which would indicate that he knows a thing or two about "hosses" and how they should be ridden.

Line-up:

Uplifters		Santa Barbara
Will Rogers	No. 1	George Fuller
Lionel Pedley	No. 2	Stuart Pearson
Hal Roach	No. 3	Red Guy
Clair Brunson	Back	Daris Fuller

POMONA CAGERS WIN

Pomona's second-string basketball squad walloped the Throne Business College, 37 to 13, last night on the former's court. Atkins and Alman were the high-point men for the Sagehen's with 11 and 10 points, respectively.

Sunday Times
DECEMBER 7, 1930

"Times" Football Experts and Cameramen Ready for Gigantic U.S.C.-Notre Dame Reader Service

Full page of action pictures in rotogravure—... described by Paul Lowry, Braven Dyer and ... Times staff together with opinions of outstanding ...

New Film "Racket" Exposed

Cases of misrepresentation in past cause movie ... and canny public to eye "feature picture" ...

Complete Details of New County Hospital Revealed for First Time

Graphic drawing of gigantic publicly owned ... Charles H. Owens, Times staff artist, together ... minute construction data.

War Stalks in Movie Empire

Omens point to violent and fundamental change ... ranks of picture industry with dawning of new ...

Why the Supreme Court Refused Pardon for Warren K. Billings

Series of exclusive articles presents ... of evidence upon which State based decision ... paredness Day bombers.

Why Air Passengers Don't Wear Parachutes in Transport Planes

Much discussed question brought out in the ... first time—operators have evaded it; passengers ... want to talk—now read their story.

What Southern California Gets in Congressional Reapportionment

Unbiased analysis of most important problem ... ing next session of State Legislature made by ... Palmer, Times political writer.

Morro, Jeff's Heavyweight Hope, Faces Crucial Test in Clash With Les Kennedy

BIG BOYS SWAP WALLOPS AT HOLLYWOOD STADIUM

Former Champion's Protege Out to Make It Four Straight Victories in Battle at Legion Tonight

Al Morro, Jim Jeffries's heavyweight protege, is out to make four straight wins at the Hollywood American Legion Stadium tonight when Morro fights Les Kennedy and if one had to name a winner Morro might be given a slight edge over Kennedy.

Morro has been breaking into fast company of late, having already beaten Tony Stabile, Emanuel and Hans Birkie. All were decisions. His fight with Emanuel was the best and from a rank outsider Morro came down the stretch to win in a sensational manner. Charley Emanuel can't figure to this day how his son lost to Morro. He saw the Burbank heavyweight fight Hans Birkie, was more bewildered after that shot. Morro has the right frame of mind and is in the racketeering days. **Morro knows how to punch, counter and he feints pretty well for a young fellow. Jeff says the lad needs fights so he can get more experience. Morro will beat Kennedy, claims Jeffries, and then Al Fay will be next if Fay is seeking trouble.**

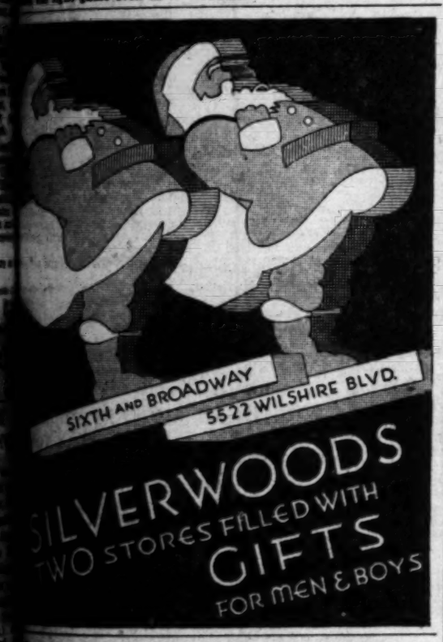

The entire card shapes up like a rare evening's entertainment for fight fans. Hollywood has had some busts lately but from top to bottom the show tonight has color. Johnny Previs, a southpaw lightweight, is fighting Joe Galvis, Filipino, and Previs should win. Galvis beat Young Papke at Hollywood several weeks ago and showed he is tough but Previs should soften him up. Previs can hit and his unorthodox style may bother the Filipino.

Mickey Erno carries more guns than Pepi Sanchez and should win in the special. These kids are flyweights. Erno is a great boy for his weight and an entertaining fighter. The four-rounders will be Jack Keenan and Mickey McLaughlin, welterweights, in the second spot, and Rudy Mendoza and Joe Macy, lightweights, in the curtain raiser.

Shade Draws With Hood in London Clash

LONDON, Dec. 4. (AP)—Dave Shade, California middleweight, and Jack Hood, champion of Great Britain, fought twelve slashing rounds to a draw tonight before a capacity house at Albert Hall. The decision, which appeared fair to the press section, was greeted by jeers and catcalls from the crowded galleries, as the fans seemed to think Shade had won. The Californian carried the fight to Hood but the latter used a left hook with demoralizing effect to hold him off. Shade weighed 146 pounds, Hood, 149.

FIGHTIN' IRISH ARRIVE TODAY

(Continued from Ninth Page)

somebody or other either diagrammed the Notre Dame plays or described them in such minute detail that Knute felt that he lost the game here in Tucson two days before it was played in Los Angeles.

TOOK NO CHANCES

Be that as it may, Knute is taking no chances this time. He had Hunk Anderson, line coach and real tough guy, take charge of things at the morning workout and as far as Hunk was concerned, Notre Dame had no friends in Tucson, a force of assistant managers supplemented by members of the local constabulary putting members of the press and the local populace to flight early in the proceedings.

Eyewitnesses report, however, that after half an hour of warming up under the benign rays of Arizona's sun, Knute appeared on the scene and put the lads through a long-winded workout against Trojan plays, going over each play in minute detail with regard to the duties of each Notre Dame man.

If the skeptics were not satisfied yesterday that Mullins was out of next Saturday's contest, they were pretty well sold on the idea by a glance at the South Pasadena fullback limping around today. His leg has stiffened up now so that he can hardly get around at all, and Rockne has no intention of using him, although he has him attend practice and sit around on a bench, taking in all the dope on the Trojan formations.

Mullins is a rather strange, and rather pathetic case. The Southern California boy is a senior who, after Savoldi had been thrown for a loss by an offside matrimonial play, came through so nicely that Rockne seemed to be all set. He was particularly smart on defense, but he was hurt, according to Carideo, early in the Army game, but wouldn't admit it. He played through to the end and when his injury was discovered afterward, it was regarded as something that would be okay with a couple of day's rest. Instead, it has become worse from day to day.

WORKING ON HANLEY

The Notre Dame coaching staff has been working hard to tune Hanley, the third-string substitute, up to the speed of Carideo, Brill and Schwartz, the three star backs who have worked together all season, but that is no simple matter with so finely tuned a machine as Rockne's dancing backfield. Hanley is big, fast, capable and willing, but his few minutes of actual play with the Notre Dame first-stringers have hardly given him an opportunity to match up with their tricky footwork.

The rest of the Notre Dame squad seems to be in the best of condition, physically and mentally. The boys are all full of pepper and appear to regard the talk of a certain defeat at the hands of the Trojans as something calculated to annoy them rather than to be taken too seriously.

Rockne, however, is a gloomy contrast to his customary genial self. He feels the loss of Savoldi and Mullins very keenly and states his feelings rather succinctly as follows:

(1.) You can't beat the Trojans if you let them have the ball most of the time.

(2.) If you want to keep the ball away from the Trojans, you must have a good offensive of your own.

(3.) You can't have a good offensive without a good backfield and that includes a good fullback.

(4.) All he has left in the fullback position is a green third-stringer who hasn't played but a few minutes in three games.

(5.) It looks like a tough afternoon next Saturday.

However, Knute is no Santa Claus and he has the Trojans well scouted and thinks that if they hammer little Metzger, the 156-pound stick of dynamite, in the center of his line, they will become "fatigued" the way Reb Russell of Northwestern did.

The team will pull out of here tomorrow morning early and will travel all day, arriving in Los Angeles late in the afternoon. Knute figuring that the tiresome train ride will insure the boys a good night's sleep before the big game.

BRUIN VARSITY SQUAD PLAYS FROSH CAGERS

Coach Caddy Works's U.C.L.A. varsity basketball squad will hold its first scrimmage of the year with the freshman cage candidates tonight at 5:30 o'clock in the Hollywood High School gymnasium. Coach Si Gibbs has a fair bunch of basket-tossers, but they are not figured to give much competition to the fast-traveling varsity quintet.

The Bruin cage team will open its practice game schedule a week from tonight against the Whittier College Poets at Whittier, and against the Pomona College Sagehens a week from tomorrow night at Claremont. Caddy Works figures to have a brilliant first-string team this year, including Capt. Carl Knowles, Dick Linthicum and Dick Von Hagen, forwards, and George Brotlemarkle and Frank Lubin, guards. The reserves have failed to develop as hoped so far in practice.

RABBIT PUNCHES

By Paul Lowry

NOT A CHANCE

THE committee investigating boxing conditions picked a swell time to start operations in this city.

It has just about as much chance to break into the headlines as I have of making the all-American.

The Notre Dame-Trojan game is commanding all the attention—and getting it.

However, the gentlemen heading the investigation probably aren't so dumb after all. They figured the matter right down to a gnat's eyebrow.

They started the fireworks in San Francisco, moved on to Sacramento and scheduled the local pow-wow so that it would end the day before the Notre Dame game.

Naturally, the gentlemen of the committee will be in need of rest and relaxation after two days of skull digging with the local boxers and managers.

What more perfect than a nice afternoon's siesta out at the Coliseum watching the boys of Notre Dame and the boys of Southern California play football.

A just reward for the faithful.

* * *

SOMEWHAT DAFFY

I WOUDN'T blame Howard Jones for scalping the Chicago guy who wrote that Knute Rockne was going to do things to the Warner system as practiced by Mr. H. Jones's Trojans.

A few remarks about this gent, who apparently never heard of the success of the Jones system against the Warner system, were delivered yesterday. The entire gist of his statements, made upon interviewing Rockne before the latter left Chicago, have just come to hand, as follows:

"What Rockne failed to say was that he expected to give the Warner style of offense another shellacking. The coaches who used the Warner system or any variation of it have had little success against Notre Dame this season.

"The Irish plastered Pittsburgh, Northwestern, Pennsylvania and Army, all exponents of the wing-backs, and now he hopes to batter Southern California, where Howard Jones teaches something of the Warner offense.

"If Rockne succeeds in beating Southern California he not only will come through the season with highest ranking honors, but he also will have proven—to his own satisfaction, at least—that the system of speed and deception as taught at Notre Dame is a superior scoring vehicle to the power and deception theory followed by Pop Warner and his disciples."

* * *

RINGS FROM BERKELEY

OUR Berkeley correspondent comes through with "What a season," and adds that the California campus is still ringing with talk.

"In all fairness to Price," he writes, "it must be admitted he had more than his share of injuries. Schaldach was the boy who made the Bears look like something on the offensive. When he went out and Rusty Gill, Ed Griffiths and Ed Kirwan followed, it was too much. Jones would not look so good either if Mohler, Duffield, Pinckert and Musick went haywire in mid-season.

"The St. Mary's game was one battle California never recovered from. Schaldach and Kirwan were no good for the remainder of the season on account of that costly victory.

"The current campus notion is that Price, being an alumnus, had too many old-time contacts to have a free, ruthless direction of the football show. Whatever the cause or causes of the poor season, Price is now out. Since I have come to college I have not seen so much student interest in the athletic situation as a whole, nor have I seen it extended so late into the school year. Final examinations are only one week away and the campus is still ringing with talk."

* * *

THE NOTRE DAME PROGRAM

THERE will be no idle moments for the Notre Dame boys once they hit port.

Leo Ward outlines the schedule as follows:

Arrive at Central Station at 5 o'clock tonight.

Hotel Ambassador in Studebaker busses (adv.)

Smoker at Ambassador at 7:30.

Game at Coliseum, 2 o'clock tomorrow afternoon.

Dinner dance at L.A.A.C. at 7:30.

Depart for South Bend at 6 o'clock Sunday night.

MOON MULLINS OUT OF LINE-UP

(Continued from Ninth Page)

limbering-up exercises today before taking him to the physician. After the close of the late afternoon secret workout in the University of Arizona Stadium, at which Mullins was not present, the South Bend mentor announced matter of factly the fullback apparently was definitely out of the picture.

Dr. Gore said he found Mullins's knee in bad condition, although this forenoon the line plunger appeared to have lost most of his limp. The physician drained water from the knee and ordered a minimum of exertion.

Rockne, who was dynamic yesterday, appeared tired today as his squad, in the presence of newspaper men only, went through its paces in the workouts which were the last before the Coliseum battle. An attendant followed him with a chair as the coach occasionally moved about the field.

Two hours were devoted to aerial play, both offensive and defense, with the third string enacting the role of Trojan ball tossers. Then the whole South Bend repertoire was run through in rapid succession, with Carideo calling the signals.

Definite removal of Mullins from participation in the game will place the burden of ball carrying on Schwartz. Carideo, in addition to exercise of his highly educated punting toe, is chiefly a blocking player, as also is Brill. Rockne has indicated he will start Dan Hanley, 195-pounder, at fullback.

The reserve material received a lion's share of attention. Rockne alternated three backfields throughout the two practice sessions, and called for frequent changes in the line.

Western heat caused the players to shed their jerseys early. They appeared little affected otherwise, however, and were jubilant over an opportunity to put in some licks in the sort of temperature they may expect in the Coliseum.

With the exception of Mullins, Rockne said the squad is in excellent condition.

The team, with the coach and his five assistants, will entrain for Los Angeles at 3 a.m. tomorrow. Only a limbering-up drill is planned after arrival in the Coast city.

The consensus of the squad, each individual primed for the game of his life, is that if the Trojans can be held to a single touchdown in the first half, Notre Dame will have sufficient power to score. The shattering Trojan offensive has been one of the chief considerations of the workouts here, and the fighting Irish appear imbued with an idea the wizard of South Bend will pull a couple of new tricks from his sleeve Saturday.

"We'll start no second team against the Trojans. That stuff is all right in the middle of the season when you're trying to nurse your team along, but our season ends Saturday and we'll shoot the works. What's more, we're going in there to win. Our boys were feeling pretty chipper this afternoon. We'll need the breaks to win, but the boys will be battling and, who knows, maybe we'll get 'em." Thus did Knute Rockne sum the situation up late this afternoon after his last practice before the Notre Dame-Trojan game. He feels, obviously, that the team is handicapped by the loss of Savoldi and Mullins, but they aren't licked yet.

Bulldogs Plan Practice Tilts for Cage Team

REDLANDS, Dec. 4.—Coach Ashel Cunningham is arranging several practice games for his University of Redlands basketball team this year. Cunningham says his men are rounding into shape now that the football season is over and he is anxious to get some competition for them.

Cunningham must find a new center this year for he has lost just one man off his championship team of last year. He has Bell and Keele for forwards. H. Beiden and Ebel for guards. Then there are P. Beiden, who did not play last year, Hales, Massey, Holliday and several others as well as a flock of substitutes.

Joe Rabun, who was the crack shot of the freshman team last year, plans to stay out of basketball and give his time to track.

Entries for Border Stake Are Received

SAN DIEGO, Dec. 4. (AP)—Nomination blanks mailed on or before the 2nd inst., the closing date, were received at the Agua Caliente race track today, increasing the previously reported total of sixty-two nominations to sixty-eight for the $140,000 Agua Caliente handicap of March 22.

The nominations received today are for E. B. McLean's Jock and Crossbones, Otto Berz's Donnay, Griffith Watkins's Briar Hawk, Col. W. S. Dudley's Bertrand and Mrs. J. Zoeller's St. Jim.

The best known of the six are Jock, which raced with success at the Maryland fall meeting, and which has frequently been one of the high weight horses in big eastern stakes, and Donnay, which finished third, beaten five lengths by Victorian and Alexander Pantages in the Agua Caliente handicap last March.

SAL AND REISTER SIGNED

Baby Sal and Bobby Reister were signed by Morrie Cohan last night for his next week's ten-round main event at the Pasadena arena.

SCHISSLER SAYS S.C. LINE BEST

Oregon State Coach Rates Game a Toss-up

Says Trojan Forwards Have Edge on Rivals

Notre Dame Said to Possess Best Reserves

BY BRAVEN DYER

"The game is a toss-up, although I believe that Southern California has a slight edge."

PAUL SCHISSLER

Such was the opinion voiced yesterday by Paul Schissler, Oregon State football coach, who blew in from Chicago where his team defeated West Virginia in a subsero contest.

"Notre Dame completely outclassed the Army and would have scored four touchdowns on a dry field," continued Schissler, who watched the Irish in their game last week. "Army made 19 yards from scrimmage and lost about three times this much."

"I feel that Southern California has the better line. Notre Dame has no guard as good as Baker of the Trojans, nor any tackle as good as Hall. The ends are about a standoff and Williamson certainly cannot be rated below Yarr."

"Notre Dame," (and here's a surprise,) "has the better reserve strength, both in the backs and the line. With Carideo the Irish will also have a distinct edge in the matter of kicking."

Because Schissler uses the Notre Dame system to some extent people have the idea he attended the South Bend institution. He did not. Paul went to Nebraska, but did not play much football.

He is here with Carl Lodell, graduate manager of the Corvallis institution, to see tomorrow's game and then take in the Pacific Coast Conference meeting next week.

Schissler has plenty of company for most of the leading coaches of the Coast are also at the Biltmore. Doc Spears of Oregon is here and seems destined to land a spot on Southern California's schedule next fall. Sammy Wilderman, publicity man for Oregon, is also on deck. Sammy made one of the real freak bets on the game when he plunked down $10 against $50, took the Trojans and gave away 20 points. There's optimism for you.

Johnny Kitzmiller, Oregon's great all-around backfield ace, is also in the city. We haven't seen an awful lot of Johnny in these parts, but every competent critic who has watched him play rates him with the best in moleskins.

Charley Erb, former California captain and Idaho coach, refuses to make a prediction. "Naturally I am pulling for our western boys to win," was all Charley had to say for publication.

Champ Pickens, who is the man behind the gun in the charity game to be played here the 27th inst. between a picked team coached by Knute Rockne and another mentored by Jimmy Phelan, was back from Tucson yesterday, after having talked to "Rock."

"Everything's all set for the game," said Pickens, "and you can rest assured we will have two corking teams on the field. We will have an important announcement to make next week in regard to the line-up of the two teams."

Phelan, who has been in San Francisco visiting his mother, passed through here Wednesday en route to Agua Caliente for a little recreation, but will be back today.

At the Junior Chamber of Commerce luncheon yesterday Tom Lieb was one of the speakers. "Howard Jones has the greatest offensive football team I have ever seen," declared the popular Irishman. "It ought to be a great game Saturday, despite the strength of the Trojans for Notre Dame has a good team with a lot of fine 'little' men playing football." Jones smiled broadly at this 'little' crack for it's a well-known fact that the Irish are capable of taking care of themselves in all types of company and there's nothing small about them.

What with Lieb, Phelan and all these Irishmen picking the Trojans to win you wonder whether they are not just getting S.C. ripe for a plucking. So far few ex-Notre Dame players have come out with anything but three cheers and a hurrah for the Trojans.

Babe Hollingbery, Washington State College mentor, is slated to arrive this morning at 8:30 o'clock over the Union Pacific, coming from Philadelphia where his Cougars won over Villanova, 13 to 0.

Hollingbery's athletes will not reach this city until Christmas time. They went direct to Pullman from Philadelphia.

Washington State's record for the season is intact. The Cougars have won every game and are one of the country's three major untied, unbeaten aggregations.

It is possible that on January 1, when Washington State meets Alabama, the teams will be fighting for a national championship. Alabama, likewise, has a perfect record, and victory for Southern California over the undefeated Notre Dame squad tomorrow can cut the select list to two teams, with those elevens battling it out in the Pasadena Rose Bowl.

While here Hollingbery will witness the Trojan-Irish game and he will confer with Earl V. Foster, Cougar graduate manager, relative to plans for the New Year's Day encounter.

INDOOR TEAMS TANGLE

Determined to decide which team is the better after several bitterly fought games, with both teams splitting even on the games won, "Mushy" Callahan's Haberdashers meet Truck's All Stars Sunday morning at Echo Park Playground. This game is a natural as far as indoor baseball is concerned, both teams having a strong array of hitters and splendid pitching staffs.

SMOKE-EATERS SCOUTED

Los Angeles Fire Department football players have been thoroughly scouted by North Dakota University alumni for the "big game" on the Smoke-eater's schedule, which takes place Christmas Day at the Coliseum. The North Dakota coaches have had several scouts who live out this way looking the Firemen over so that when the Nodaks trot on the field they will be well fortified with information.

Coach Bill Blewett of the Fire Department is not a bit upset by that as he insists he can give them his list of plays on paper and still win the game.

The Firemen open training next week for the game which winds up their season.

BROADWAY HILL AND SEVENTH "ONE O'CLOCK SATURDAYS"

BULLOCK'S STORES FOR MEN

Give him Handkerchiefs for Christmas

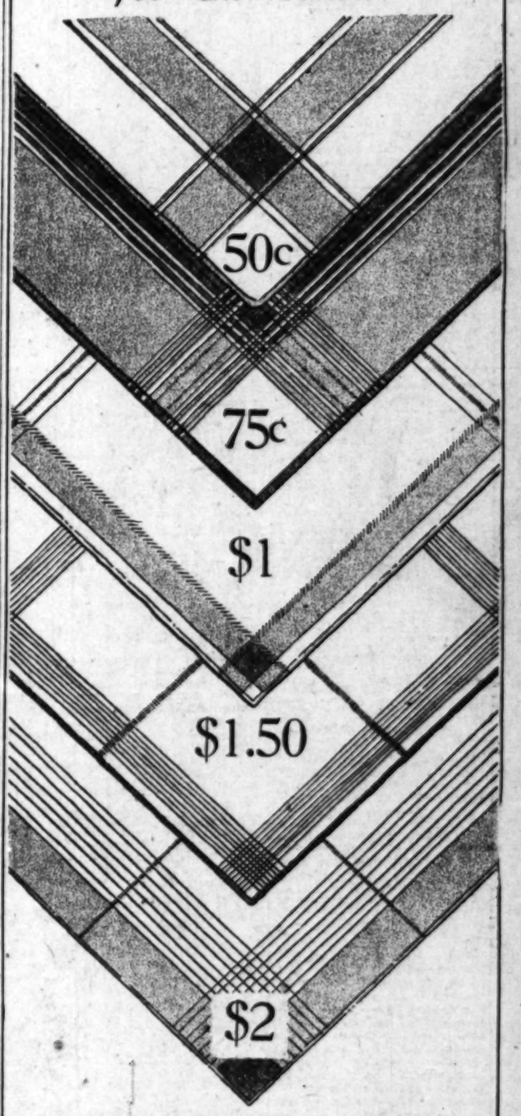

Ensemble these Bullock men's handkerchiefs with ties or hose. Or give them separately, by the dozen.

50c features plain white or initialed handkerchiefs, with hand-rolled hems.

75c features colored border or white linen, with or without initial.

$1 features hand-rolled hems, plain or cut initials, and novelty French linens.

$1.50, and higher to $3.50, feature interesting white and fancy colored French linens, many with jacquarding.

3600 men's Handkerchiefs of especial merit $1

Hand-turned hems. Harmonizing blue, green, tan, brown, wine, orchid, grey borders, and plain whites. A wonderful selection. $1. $11 dozen, and 6 for $5.50.

Bullock's, Men's Handkerchiefs, Street Floor, Hill

PAULIE WALKER vs. MIKE PAYAN

DEC. 9

BOXING FRIDAY NITE 8:30

Schools and Colleges

INFORMATION ABOUT SCHOOLS

The Times School and College Bureau will help you secure complete information. THIS SERVICE IS FREE. Just fill in the coupon and mail to The Times School and College Bureau, located at The Times Building, 639½ South Spring St., or Telephone MAdison 2345 Extension ... complete information will be sent you promptly.

Check information desired:

( ) ART ( ) GIRLS give age ( )
( ) BOYS give age ( ) ( ) MILITARY
( ) COMMERCIAL ( ) SUMMER CAMP, BOYS GIRLS give age ( )
( ) SOCIAL ETIQUETTE

Commercial Schools

Foremost for forty-five years. All commercial courses—University and business college. Bachelor degree in two years. Day and night classes. Enter any time. Excellent positions secured. Part-time work provided. Get catalog. TRinity 8491.
Woodbury Bldg. 727 So. Figueroa St.

Military Schools

SAN DIEGO ARMY AND NAVY ACADEMY
A fully accredited school preparatory to College, West Point and Annapolis. The largest private school west of the Mississippi River. For catalog, address Box 7, Pres. (Late Capt. 6th U. S. Infantry.) Roswell Bush, Pacific Beach, Calif.

URBAN MOST MODERN BOYS' SCHOOL IN AMERICA
Where Health, Happiness and Progress are Assured
Physical improvements, ideal location, 11500 BEVERLY BOULEVARD (or, Sepulveda) West Los Angeles
Physical training parallels Ph. OX. 7523; West L. A. 31165.
Accredited to Universities.

HARVARD SCHOOL
AN ACCREDITED SCHOOL FOR BOYS
Boarding and day pupils. Sixth to twelfth grades inclusive. R.O.T.C. unit. System of physical education. For information address the Headmaster, 1041 So. Western Avenue, Los Angeles, Cal.

PACIFIC MILITARY ACADEMY
Enrollment completed. Applications being taken for waiting list. Accredited Elementary and High School. Public Speaking featured. Fireproof buildings. Open the year round. Phone OXford 2140.

GE MILITARY ACADEMY
The nationally famous "Big School for Little Boys" is now in session. Cadets are admitted from the first grade through the eighth. Come and visit us or write for catalog and beautiful picture book. Address Major Robert A. Gibbs, 1238 So. Cochran Ave., or Phone WHitney 1128.

WANT-AD INDEX

	Page
LOST AND FOUND	12
SPECIAL NOTICES	12
TRAVEL OPPORTUNITIES	12
AUTOS FOR HIRE	12
SPECIALTIES FOR WOMEN	12
PERSONALS—Business	12
BUSINESS NOTICES	12
EDUCATIONAL	12
CONTRACTORS, BUILDERS	12
WANTED—Help, Male	12
WANTED—Help, Female	12
WANTED—Help, Male, Female	12
EMPLOYMENT—(Investment)	12
WANTED—Situations, Male	12
WANTED—Situations, Female	12—13
WANTED—Situations, Male, Female	13
WANTED—To Rent	13
TO LET—Rooms	13
TO LET—Rooms and Board	13
TO LET—Apartments	13
TO LET—Flats	13
TO LET—Houses, Furnished	13
TO LET—Bungalows in Courts	13
TO LET—Houses, Unfurnished	13
TO LET—Suburban, Beach	13
TO LET—For Business	13
TO LET—Ranch, Farm	13
BOATS, YACHTS, CANOES	13—14
AUTOMOBILES	14
FURNITURE	14
SEWING MACHINES	14
MUSICAL INSTRUMENTS	14
RADIO	14
MACHINERY	14
FOR SALE—Miscellaneous	14
WANTED—Miscellaneous	14
SWAPS—All Sorts	14
LIVE STOCK—Cattle	14
POULTRY, DUCKS, GEESE	14
PETS AND SUPPLIES	14
HOUSES—For Sale	14
HOLLYWOOD	14
BEVERLY HILLS	14
WESTWOOD HILLS	14
GLENDALE	14
PASADENA	14
ALHAMBRA	14
SAN MARINO	14
CITY LOTS—For Sale	14
BUSINESS PROPERTY	14
INDUSTRIAL PROPERTY	14
INCOME PROPERTY	14
SUBURBAN PROPERTY	14
BEACH PROPERTY	14
POULTRY RANCHES	14
COUNTRY PROPERTY	14—15
EASTERN AND NORTHERN	15
GOVERNMENT LANDS	15
OIL PROPERTY	15
ORANGE, LEMON, WALNUT	15
WANTED—Real Estate	15
FOR EXCHANGE—Real Estate	15
MONEY TO LOAN	15
MONEY WANTED	15
MORTGAGES, TRUST DEEDS	15
MINES AND MINING	15
APARTMENTS, HOTELS	15
BUSINESS INVESTMENTS	15
BUSINESS OPPORTUNITIES	15—16
LEGAL NOTICES	16
TOO LATE TO CLASSIFY	16

WANT-AD RATES

EFFECTIVE DECEMBER 1, 1930.

Rates per line insertion, 30 consecutive times, 24c Daily, 29c Sunday; 7 to 29 consecutive times, 25c Daily, 31c Sunday; 3 to 6 consecutive times, 28c Daily, 35c Sunday; ONE TIME, 40c Daily, 50c Sunday. SITUATIONS WANTED, 7 or more consecutive times, 16c Daily, 18c Sunday; 3 to 6 consecutive times, 17c Daily, 20c Sunday; ONE TIME, 24c Daily, 27c Sunday. Advertisements for the subheadings "PAINTING, DECORATING, CARPENTERING," "DRESSMAKERS & SEAMSTRESSES" and "NURSES" are not classified as Situation Wanted Advertising and will be charged for at the General Want-Ad Rates, 40c Daily and 50c Sunday. EMPLOYMENT AGENCIES, MOTION PICTURE ADVERTISING, etc., under any classification, 30 consecutive times, 26c Daily, 33c Sunday; 7 to 29 consecutive times, 27c Daily, 34c Sunday; 3 to 6 consecutive times, 30c Daily, 40c Sunday; ONE TIME, 43c Daily, 53c Sunday.

Rates for advertisements on rate-holder, and list of authorized abbreviations for Times Want Ads on application.

Advertising rates from outside of Southern California on application. MINIMUM CHARGE 2 LINES.

To estimate the cost of want ads count 5 average words per line. Words containing more than 6 letters should be counted as two words.

Advertisers should retain records given by The Times for payment of Want Ads, as no mistakes will be rectified without them.

Cancellation of advertisements before appearance cannot be guaranteed to take effect until after the advertisements have appeared once. Countermands must be received by 7:30 p.m. for daily issue and 6 p.m. Friday for Sunday Times. Cancellation of advertising running cannot be accepted after 4:30 p.m., except as noted above.

Rates for display advertising will be furnished on request.

The Times will not be responsible for more than one incorrect insertion of any advertisement ordered for more than one time.

The inadvertent omission or incorrect publishing of advertising will be rectified only by cancellation of the charge made for the service rendered.

Friday, 6 p.m., is closing hour for all ads for the early issue of the Sunday Times. Closing hour for the final and complete Sunday Real Estate Ad Section is Saturday, 12 noon. Cancellation of any advertisement running in the Real Estate Section cannot be accepted after this hour.

WANT-AD COLLECTION BOXES may be found in following buildings: Associated Realty Bldg., 510 W. 6th. Board of Trade Bldg., 111 W. 7th. Braun Bldg., 1340 S. Main St. Bryson Bldg., 145 S. Spring St. Byrne Bldg., 253 S. Broadway. California Bldg., 205 S. Broadway. California Reserve Bldg., 4th-Spring. Central Bldg., 108 W. 6th St. Chapman Bldg., 756 S. Broadway. Columbia Trust Bldg., 313 W. 3rd. Cotton Exch. Bldg., 3rd and Main. Douglas Bldg., 257 S. Spring St. Delta Bldg., 426 S. Spring St. Edwards & Wildey Bldg., 609 S. Grand Ave. Grant Bldg., 4th-Broadway. Haggarty Wilshire Bldg., 580 S. Vermont. Hellman (H. W.) Bldg., 4th-Spring. Hellman (I. W.) Bldg., 411 South Main. Higgins Bldg., Second and Main. Hillstreet Bldg., 819 S. Hill. Johnson (O. T.) Bldg., 4th-Bdwy. Knickerbocker Bldg., 643 S. Olive. Lane Bldg., 5th and Spring. Lankershim Bldg., 126 W. Third. Laughlin Bldg., 315 S. Broadway. L. A. Railway Bldg., 11th and Broadway. Loew's State Bldg., 707 S. Broadway. Pacific Electric Bldg., 6th and Main. Pacific Mutual Bldg., 523 W. 6th. Rives-Strong Bldg., 9th and Main. San Fernando Bldg., 406 S. Main. Security Bank Bldg., 6385 Hollywood Blvd. Severance Bldg., 105 W. 6th St. Silent Bldg., 7th & Hill St. Stack Bldg., 4th and Broadway. Title Guarantee Bldg., 220 W. 5th. Van Nuys Bldg., 210 W. 7th St. Western Mutual Bldg., 321 W. 3rd. Wright-Callender Bldg., 405 S. Hill. Y.M.C.A. Bldg., 715 S. Hope St.

TIMES MAIN OFFICE
Corner Broadway and First Street
TIMES BRANCH OFFICE
619½ South Spring Street
Phone MAdison 2345

LOST, FOUND, STRAYED— And Stolen —2

BAG, beaded, lost Hollywood late Tues. night, keepsake. Reward. HE. 4610.

BILLFOLD lost, containing cards, money, license, club cards. Return O. L. Boswell, 2310 6th ave. EM. 2632.

CAMERA, large Graflex, lost on Ventura Boulevard Thursday. Reward. MU. 4371.

CAT lost, orange Persian, 42nd and Broadway, Thursday night. Reward. Owner distressed. Phone WA. 6284.

CAT, white Angora, lost from 841 N. Formosa st. Reward. WY. 3865.

COAT, black, wolf collar, cuffs (Bullock's) Lost near Jefferson and 7th ave. Reward. TU. 0232; evenings, UN. 6337.

DOG lost, black and tan terrier, female, wears harness with name and address. Child's pet. Please return or notify 310 33rd st., Hermosa Beach. Phone 3635. Reward.

DOG lost, Hobart Blvd., 5th to 6th. Wire haired fox terrier, straight ears, black, white and brown, sore on neck, no collar, reward. WA. 8968.

DOG lost, wire haired terrier, female, white shaggy coat, no collar, reward. ALbany 9276, 104 S. Annandale Rd., Pasadena.

DOG lost, small black Pomeranian, male, answers to name of "Dandy." Reward. WA. 0760.

DOG lost, brown toy female terrier. Reward. Call Culver City 2675 before 6:30 p.m.

DOGS lost, 2 Pekingese, 1 tan male, 1 black female. 743 N. Orlando. CR. 8742. REWARD.

DOG lost in Altadena. Young male Irish terrier. Child's pet. Sterling 5767. Reward.

DOG lost, large brindle Great Dane. Reward. 817 4TH ST., Santa Monica. PHONE 23881.

DOG lost, black wire-haired Scotch terrier. Monday. Reward. OR. 7372.

DOG lost, brown male, police, license 7947. REWARD. FA. 5622.

DOG lost, white Russian wolf, hound, tan spots. Liberal reward. OR. 3687.

FUR neckpiece, small, lost downtown. REWARD. RE. 5519.

IRISH terrier, young male, lost in Altadena. Child's pet. Reward. Sterling 5767. Altadena.

JEWELRY lost, 2 unset bracelet mountings, 3 Eastern Star pins, etc. Liberal Reward. Fred Border, R. 2, Box 36, Norwalk, Calif.

KEY CASE, SMALL, GREEN, 7 KEYS. REWARD — DR. 8054.

PIN LOST, PHI DELT FRATERNITY, JEWELED. REWARD. OX. 2159.

PURSE found, owner identify, pay for ad. 1963 Pennsylvania ave.

PURSE found. Lady's purse found on Broadway. WAshington 2485.

RINGS lost, 2 diamond rings, white gold settings. Reward. RO. 6189.

SWEATER, red and black, lost Saturday downtown. AT. 0562. Reward.

WALLET lost on North Broadway, ostrich skin, initials, R.O.N. Containing cards, papers, checks, finder keep money. DR. 7081.

WRIST watch, ladies, lost, Hausen to Manhattan Beach. Reward. Torrance 127.

LOST—Boston Terrier, brindle white, Pink nose. Male. Harness. Glendale tag. Call MO. 19603. Reward.

VETERAN'S note book register. Return 302 Detwiler Bldg. Reward.

SPECIAL NOTICES— Miscellaneous —3

Baths and Massage —3-A

Chiropractor and Nurse
ADJUSTMENTS, CABINET BATHS, Massage. 229 N. Western ave.

Nurse and Masseuse
Cabinet baths, massage. Open evenings, Sun. 2812 W. 7th. VA. 0550.

MASSAGE
Alcohol rubs, free bath.
122½ MARINE ST., OCEAN PARK.

MASSAGE, scientific treatment, best in WEST. Very beneficial. BE CONVINCED. 708 Sunset ave. No. Orange Grove, Pasadena. Terrace 7280.

MAY'S REDUCO TREATMENT
Cabinet baths and electric massage. 10105 S. VERMONT.

MASSAGE, cabinet baths, expert masseuse and nurse. 676 S. Vermont, daily and Mon., Wed., Fri. evenings.

MASSAGE and alcohol rubs—Open daily 10 to 7 p.m. 7906 Santa Monica Blvd. Hotel Santafair. Room 210.

MASSAGE, CHIROPRACTIC, CABINET sweats, deep therapy light. 542 So. Broadway. Room 610, 9 to 5:30.

MASSAGE, cabinet bath, alcohol rub. 7403 Compton avenue, one block off Florence. Hours 10-10. Open Sunday.

ELECTRIC nerve and glandular treatments. 7877½ Santa Monica Blvd. Room 106. Hours 11 to 5.

MASSAGE and ALCOHOL rubs. Open daily, 10 a.m. to 7 p.m., also Sundays. 4246 WHITTIER BLVD.

NEWLY opened, manipulative treatments, massage, baths. 8432 Long Beach Blvd., South Gate.

TRAINED nurse, therapy, massage. 310 Fay Bldg. 326 W. 3rd. 9-7 p.m.

MASSAGE, 303 Main St., Apt. 3, Seal Beach. Entrance on Central St.

INSTITUTE, Swedish massage. 223 Union League, 2nd and Hill. VA. 0270.

REAL massage and rubs. N car, 827 S. Downey Rd. near Whittier Blvd.

EXPERT GRADUATE MASSEUSE. YOUR HOME OR MINE. DU. 5893.

MASSAGE, $1. Baths. 2633 Valley Blvd., W. of El Monte. 165-J. 9 to 9 p.m.

REAL massage, infra-red rays. 6358 Wilshire Blvd. Apt. 2, corner tower.

BATH, massage, sweat. Expert nurse. 1357 W. 7th st. 10-10. Sun. 10-6.

RUSSIAN MASSEUSE
OXford 9710

STEAM cabinet baths, salt glow, massage. 7639 Santa Monica Blvd.

Massage $2, baths 50c; open 12-8. 6108 Rita, Huntington Park J car. JE. 7347.

Massage $2. 1820 W. 9th

NURSE, MASSAGE, "SALT GLOWS." SPECIAL TREATMENT. DU. 3961.

MASSAGE, scalp and manicure. 812 Orpheum Theater Bldg.

MASSAGE
Masseur and Masseuse. EM. 3756.

MASSAGE, alcohol rub 11-8. Room 216, 7200 Seville, Huntington Park.

ELITE baths, steam cabinet, office 2, 8115½ Seville, South Gate. 11-8.

SWEDISH MASSAGE. Cabinet baths. 3091 W. PICO.

NEWLY OPENED MASSAGE, 10 - 10. APT. 3, 6129 COMPTON AVENUE.

MASSAGE place for sale, reasonable. Address R, box 136, Times Office.

MASSAGE, adjustments, $2.50. Nurse. 1096 N. Western. Room 3. HE. 8003.

ELECTRIC bath and massage by graduate nurse (colored). HUmbolt 8274.

WANT masseuse with lady clientele, commission basis. WA. 0380.

TRAINED NURSE, masseuse, expert. Take patient my home. AT. 5874.

EXPERT EUROPEAN MASSEUSE. OR 2470. Will go to your home.

MASSEUSE will call at your home. Experienced. RI. 2366 after 3 p.m.

SWEDISH massage, sweats, reducing. 321 W. 3rd St. Room 221. Open Sun.

ELECTRIC bath and massage by graduate nurse (colored.) HUmbolt 8274.

ELECTRIC treatments, ultra-red ray. 2454 Hope st. Walnut Park J car.

TAKE massage, bath free. 11-8. Sundays. 7129 Pacific, Huntington Park.

BEST YET MASSAGE. EM. 3165. 8523½ WASHINGTON BLVD.

REGISTERED nurse, Swedish graduate masseuse. 924 W. 6TH ST. MU. 1726.

BATHS, MASSAGE, $2 PER TREATMENT BY COLORED. HU. 1709.

Medical and Physicians —3-B

CONSULT DR. SHORES. Catarrh. Nervous. Chronic diseases. SPECIALTY 37 years. 323 W. 6th st. Hours 10-4.

Sanatoriums, Hospitals, Etc.—3-C

HARMONY HOME
906 10TH ST., MANHATTAN BEACH. Quiet, restful home with attendance if desired. No chronic cases. Ideal for elderly people or those desiring a quiet home with pleasant surroundings. Manhattan 13392.

ARCADIA SANITARIUM, my new Sanitarium is nearly completed and I am able to handle a few more private cases of asthma, aged and convalescents. Day and night service. Male and female nurses. Rates very reasonable. Call Arcadia 709.

$50 PER MONTH, doctor included, day and night care, postoperative, convalescent, elderly, chronic cases, nice garden. L.A. 6240.

NURSE'S BUNGALOW, WARM BEDROOM FOR AGED LADY. GOOD CARE. $30 MONTH. EM. 5356.

Dentistry —3-E

FALSE TEETH CLEANED like new, 75c. 1835 W. 7TH ST. DR. 2060. Apt. 102.

PLATES REPAIRED, while you wait. LLOYD'S, 424 S. Broadway. Rm. 700.

Detectives —3-F

STAVRO DETECTIVE SERVICE
Suite 204 Lankershim Bldg., 3rd & Spring. 24-hour service. VA. 0416 after 10 p.m. DU. 8562. Free consultation.

HARRY J. RAYMOND DETECTIVES, No. 139 N. Broadway. MU. 1207.

Theatrical —3-P

MAN CHARACTER SINGER. Any line. References exchanged. Address P, box 273, Times Office.

TRAVEL OPPORTUNITIES— Land, Water, Air —3-R

CHICAGO $28.50
INSURED AND BONDED BUSES
Leave Every Sunday at 9 a.m.
Also Special Excursion Rate to
—PORTLAND—
Pickwick Hotel, 833 S. Grand. TU. 4946
Astor Hotel, 206 S. Hill. MU. 1861.

Lowest Fares North
NEW DAILY EXPRESS SERVICE
Portland, Seattle, Vancouver, B. C.
Depot 112 E. 6 St. TU. 3344
INDEPENDENT STAGE CO.

RAIL fares everywhere east slashed during November and December. Only $47.50 to Chicago. Speed, safety, in comfortable coaches on fine Southern Pacific trains. Phone FAber 6181.

CHICAGO $28.50
BONDED AND INSURED
Bus leaves Sun., Dec. 7th, 5 p.m. LAMM HOTEL, 715 W. 6th. TR. 5931.

PHOENIX Special, low rate, bonded, licensed sedan. 402 E. 5TH ST. MA. 6463. 715 W. 6TH ST. TR. 5931.

GOING N.Y., Dec. 11. Packard sedan. Take 2 or 3. Pay own expenses. References exchanged. MO. 19195.

WANT ride East Coast. Pay own expenses. Call Alhambra 4861-W.

GOING East help drive for transportation. Address P, box 263, Times Office.

AUTOS FOR HIRE— With or Without Drivers —3-R

U DRIVE. ALL MAKES NEW CARS. Fords 4c per mile, De Sotos 5c. Low weekly rates. 816 S. Grand. TU. 7054.

7-PASSENGER PACKARD SEDAN. MR. NESBIT. DU. 0581.

NEW PACKARD CLOSED CAR. OWNER DRIVES. LOW RATES. OL. 8931.

HUDSON sedan, hour, day, week. Low rates; owner drives. TW. 4706.

SPECIALTIES FOR WOMEN— Beauty Aids, Etc. —3-W

TAKARA
HYGIENIC POWDER
for feminine hygiene. A soothing, cooling and cleaning wash. 75c and $1.50 at all drug stores.

HOT OIL-EGG SHAMPOO
HAND DRYING. 50c. Room 602 Brack-Shops Bldg. TU. 1640.

PERSONALS— Business —4

EASTERN TOURISTS
Be our guests on a Courtesy Tour of the Motion Picture Studios and the World's Famous Airports, this week only. Have lunch at the Indian Village in North Hollywood Park. All free. DUnkirk 3715 for appointment.

??Are You Fagged Out??
Try ADAMS BANDITS, the harmless physic and true liver stimulant. For FREE SAMPLE, write Arcade P.O. Box 964, Los Angeles, or 25c at all drug stores.

DOLLARS FOR DEBTS
WE BUY OR COLLECT delinquent claims, accounts or notes anywhere. Associated Board of Claims. Room 409, 448 South Hill. VAn. 9968.

SIGHT-SEEING TOUR
TOURISTS AND FRIENDS be our guests at the world's fastest growing oil field at Venice. WE. 5776.

BUSINESS is improving. Effective and individual employment aid service. Confidential. Moderate terms. Industrial Counsellors. Address P, box 279, Times Office.

AUTHORS' AGENT
CALIFORNIA WRITERS' BUREAU
Sells manuscripts, scenarios, plays. We publish books. Our own plant. VA. 7068. 814 MERRITT BLDG.

LARGE sunny room, convalescent or elderly people, private home, Hollywood. Best reference. For information, phone HO. 5707.

HANDWRITING analyzed reveals character and vocational tendencies; ink specimen analyzed for $1. M. G. MARLOW, 1512 W. 3rd St.

A gentleman or business couple, private home, fine section Glendale, 1 or 2 rooms, twin or double beds, breakfast optional. Douglas 5974.

APARTMENT MANAGEMENT
Complete course, $25. Practical experience guaranteed. BRYSON SYSTEM, 3723 Wilshire Blvd. FI. 3104.

COUPLE share modern home with middle-aged or elderly American couple, references exchanged. 727 Schumacher Dr., Carthay Center.

PARTY inquiring regarding Lake Elsinore lots owned Agnes Severin Berg, write James Thomson, 110 Sutter Street, San Francisco.

WIDOW must have $1250 at once to save her Beverly Hills home. Address E, P.O. Box 50, Beverly Hills.

Fun—50 Mile Ride—Fun
See ad here Sunday. Call TU. 3412.

AUTO DRIVING LESSONS
6 years in L.A. Free trial. Traffic and mile track. OR. 9926. OR. 1301.

Auto Driving Tuition
Easy new system by expert. EM. 0384.

CHILD Analysis, latent tendencies, vocational. Parents' guide, etc. Address P, box 272, Times Office.

TENNIS instruction, beginners a specialty. 1922 S. Oxford. RO. 9137.

Inquiries, Missing People —4-A

IT WILL be to the interest of Robert Kidd, aged about 65 years, formerly of Pittsburgh, Pa., to make himself known. Or if anyone knows of his whereabouts please inform W. E. McCullough, 1809 West Blvd., Los Angeles.

COMPANION will help people few hours, when wanted. Can drive, reliable. Miss Mack. HE. 4628.

HEALTH SERVICE moved from 608 Union League Bldg. to 7607 Santa Monica Blvd., room 23, hours 10-7.

ALL CLUB MEMBERSHIPS. I pay cash but sell on easy terms. Est. 1920. "Club" Brace, Detwiler Bldg. TR. 9929.

ALCOHOLISM — Two-day treatment. ALNAR SYSTEM. Literature. DU. 1380 or OL. 0789. 118 S. Rampart.

ENTERTAINER, free car reading. Lady expert desires engagements at parties, socials. Phone DUnkirk 2912.

NEW, old lawns raked, re-seeded, fertilized. A-1 screened, weedless cow fertilizer. 50c sack. GA. 8887.

CATERING AND SERVING
CALL DR. 0855.

AUTO driving taught thoroughly, $15, by expert. 1142 S. Berendo. DR. 5858.

UPHOLSTERING, repairing, furniture expert, reasonable. THornwall 6570.

FALSE TEETH REPAIRED. R. Nesmith, 424 Bryson, 2nd-Spring. TU. 9392.

20 XMAS cards. Name printed free, $1.75. Progressive. 937 S. Grand.

BUSINESS NOTICES— Of All Kinds —5

Directory of Attorneys —5-A

JOE MAYER ATTORNEY
426 S. Spring, room 507. TU. 6140.

Florists, Nurseries —5-H

WATER LILIES
LARGE SHELL PINK plants, 50c and 75c. 4707 6th Ave. VE. 5534.

Moving, Trucking, Transfer—5-T

HOUSEHOLD goods to Chicago, New York. No crating necessary. [illegible]

TRUCKING, MOVING, RUBBISH HAULED. REASONABLE. OA. [illegible]

EDUCATIONAL — SCHOOL, College, Private Instruction —7

JOBS OPEN TO MEN WHO FOLLOW OUR ADVICE
Any man who is seriously thinking of his future and is anxious to get into a good paying line of work should visit our great shops and have our Employment Manager show him proof that our graduates are getting jobs every day in the Electrical, Auto and Radio fields. Our shops are open every day and Monday, Wednesday and Friday evenings. National Electrical & Automotive School, 4006 So. Figueroa St.

ADVERTISING
A WELL-PAID PROFESSION
Large advertising service company offers new thorough training, spare time. Write, call for free catalog. MEYER-BOTH CO., 916 Story Bldg. 6th at Broadway. Open till 8 p.m.

DRAFTING and Designing pays well. We teach and help place you in Los Angeles. For free booklet, address P, box 12, Times Office.

RADIO, SOUND, TELEVISION. Expert teachers. Modern apparatus. Radio Institute of Cal. 921 W. 6th. VA. 9342.

CARTOONING TAUGHT
See MEYER-BOTH (ad class 10CA)

Musical, Dramatic —7-A

SINGERS selected for Hollywood Opera Co. by appointment. EXposition 6239.

JAZZ PIANO—VOICE
Howard Clark, 912 S. Lake. EX. 8136.

WANT all voices "A Capella" Class. Free voice instruction. GL. 5554.

Guitar, Steel, Genuine Hawaiian experience. Learn Hawaiian way. AT. 0780.

Professions, Languages —7-B

SPANISH by native; taught Adolph Menjou and others. Senor Blanco, Mission Hotel, Hollywood. HE. 2171.

Dancing —7-C

D-A-N-C-I-N-G
START in the RIGHT PLACE first
BEGINNERS
GO WHERE YOU LEARN
Dance Crazes, Frisco, Waltz and Trot. JUNIOR LESSONS, 25c HOUR 75c EXCLUSIVE PRIVATE 75c
SIX ONE-HOUR LESSONS $4.50
Individual Teachers and Orchestra.
STAGE OFFER
Tap, Buck, Clog, Eccentric, Chorus. We guarantee 5 different styles of stage dancing, $8 a month. Practice FREE. Phone TR. 6859.

WILSON'S
422 W. 6th at Olive

ALICE ARLINGTON'S
DE LUXE DANCING ACADEMY
L.A.'s Largest Exclusive School.
8-One Hour Lessons $2
Private Lessons, 11 a.m.-11-p.m.
After Lessons Practice Free
In a Beautiful Ballroom.
1036 S. Hill, over Belasco Theater.

THE only Private and Exclusive School of Ballroom Dancing in L. A.
EMBASSY PRIVATE SCHOOL
520 S. BROADWAY. FAber 1797.

6 private lessons, $3, by 2 young ladies. Trial lesson FREE. Opposite Westlake Park. 2401 W. 6. DU. 3980.

PRIVATE lessons by young lady 75c, 10 for $6. 3161 Wilshire. DR. 9647.

CONTRACTORS— And Builders —8

Roofing —8-E

RE-ROOF NOW, $10 to $15, 3 to 5 rooms. Composition shingles, $5.50 per square, applied. Estimate free. Save 30%. LA. 2214.

ROOF repairing, general house repairing, cement work, plaster patching, painting. UN. 1850.

ROOFS repaired and painted. Composition or shingles. Jackson. OR. 3665.

ROOFING, ALL KINDS REPAIRING. 22 years' experience. EM. 3223.

ROOF repairs, or new. Plastering and painting. Reasonable. EM. 4802.

ALL kinds of roofs repaired and painted. Free estimate. Call AN. 1312.

ROOF repairing, chimney sweep, furnace work. Call AT. 8879.

Hardwood Floors —8-K

$1 FLOORS Waxed and Polished, $1. Also cleaning and sanding. DU. 7844.

REFINISHED, bleached, best prices for guaranteed work. JE. 0031.

OLD floors bleached, refinished like new by expert. Lowest cost. VA. 5085.

A-1 MODERN stucco buildings, tile baths and sinks, electric refrigeration, heat, etc. 5 rooms, $2650; 10-room duplex, $4750; 4-family flat, $7500; 12 and 16 apartments, $18,000 and $25,000. Free plans. Enman, 526 Elizabeth st., Pasadena. Phone Sterling 5869. City or country.

Build—Finance 100%
ARRANGE PAY OFF ON LOT. NO DOWN PAYMENT. GR. 4363.

WE BUILD AND FINANCE 100% Apartments, courts, markets, homes; easy terms. No bonus. AAMOTH, 704 S. Spring. VA. 3794.

BERT DALE
Apartments, stores, built and financed. 618 N. La Brea. OR. 1141.

GARAGE, $45 up, any size, anywhere. Shell of small house $150. 613 W. 54th st. A.M. WILSON. AX. 8781.

PLASTERING, patching and brick work. Reasonable. Repair houses. Will take rent. HE. 7642.

CARPENTERS AND GENERAL CONTRACTORS LARGE OR SMALL JOBS. ESTIMATES FREE. TW. 2946.

JOHNSON & WOLFE, bonded builders. Free plans. Quality work, new designs, low prices. Call OX. 5048.

I build homes of beauty and comfort. Finance 100%. Remodel. Free plans. Garages $20 & up. TH. 3799. TH. 7081.

PLASTERING, plaster patching and stucco, cheap. Guaranteed. AD. 3460.

BUILDING, remodeling and new work at low price. GL. 1896.

C. Wesley Taylor, 4, 5 and 6 rooms, $1500, $1740 and $2100. WH. 3798.

PLASTER patching, stucco work. Reasonable. Estimates free. AT. 8879.

LARGE or Small Jobs. Plaster Patching. CEMENT WORK. LA. 1400.

LIGHT HAULING DONE BY DAY OR HOUR. CR. 4952.

TERRAZZO — TILE WORK
Reasonable. 5864 S. Main. TH. 0137.

BUILD on your lot. Pay as rent. Agnew, 421 H. W. Hellman Bldg. TU. 7582.

PLASTERING, stucco, brick, fireproof partitions. Remodel, repair. EX. 3258.

REMODELING, alterations, repairs. Low prices; free estimates. WH. 0259.

CARPENTERING, painting and general repair work. Reasonable. OL. 5661.

Cement Work —8-D

Guaranteed cement work, 9c sq. ft. Steps, porches, driveways.
Mr. Garver MAdison 1561

CEMENT work, low price, immediate service. Free estimate. OX. 6925.

CEMENT stucco plastering, alteration, building. Cash or terms. AT. 7310.

ALL CEMENT work, flat, 12c. Steps, foundations, 30c. Reliable. HU. 5876-J.

CEMENT work, all kinds, day or contract, mixer. DR. 6513.

WANTED—HELP— Male

ADVERTISEMENTS under this heading are restricted to those offering bona fide positions without any investment required. Positions requiring an investment will be found under the heading, "Investment Required." Educational ads will be found under the heading, "Educational—School, College, Private Instructions," "Business Training Courses" and "To Learn Trades."

Miscellaneous —10

CATERPILLAR operator, McMillan scraper, $6 day. Tinsmith, $7.75 day. Ornamental iron worker, share. Metal worker, display fixtures, $25 week up. Married machine milker, $80 month, house. Married rancher, east, on shares. Murray & Ready Agency, 504 Towne ave.

WANT a substantial income for life? ONE ambitious MAN OR WOMAN, honorable, well connected, might secure it through few hours' effort. Straight, clean, permanent business. Give general details. No phone answered. Address P, box 266, Times Office.

MAN young and neat. Splendid opportunity for man willing to carry out orders. Inside and outside work. No selling. Good pay. Mr. Schultz, entire 2nd floor, 714 S. HILL.

PHONE: MAdison 2345
for TIMES Want-Ads. No credit arrangement necessary. Courteous, experienced ad-takers, day & night.

WANTED high class Theater Poster artists and letter men at once. Mail samples and salary wanted. Address P, box 38, Times Office.

MAN and wife, butler and cook. Private family, out of town. Tourist Employment Agency, 145 S. Spring St., Room 209.

WANTED—
Bell Hops who can assist me part time. Write R, box 9, Times Office.

Automobile Help
Ken Clarke's (Agy.) 524 Venice Blvd.

WANTED—Hotel, apartment help, male, female. Hotel Personnel Bureau (Agy.) VA. 6984. 112 W. 9th.

YOUNG man interested in drafting see ad under Educational Instruction. Address P, box 31, Times Office.

HOUSEMAN to work part time in exchange for room. Address L, box 544, Times Branch.

WANTED: Experienced loan man. 3006 W. 7TH ST., Room 22.

SHOP foreman; Jap salesman. See Hemphill's Agy. 156 W. Pico.

Store and Office —10-A

ACCOUNTANT, Supervising Senior $400; Senior Public Accountant $250-$350; Semi-Senior Accountants $175-$250; Junior Accountants, 23-28 ...$125 up; Buyer, Ladies' Shoes ....Open; Manager-Buyer, Draperies ......$300; Window Trim-Card Writer $100-130; Advertising Man, retail store ...$400; Casualty Insurance Home Office Executive, Claims experts .....$500; Manager Shoe Departments .....$200; Shop Foreman, Truck service and repair, A-1 only ....Good salary; Dry Goods salesman for Arizona-New Mexico territory ....Open
ORGANIZATION BUILDERS (Agy.)
620 Chamber of Commerce Bldg.

CHEMIST, under 28 ....Open; Credit interviewer, installment. $130; Fish foreman ....$150.
BUSINESS SERVICE BUREAU Agy. 312 Spreckels Bldg., 714 S. Hill.

DEPARTMENT STORE MANAGER
Groceries, ready-to-wear, piece goods and shoes. Personnel. Theater. Under 35, out. No fee .....$300-$350.
Hummel Bros. (Agy.) 529 Towne ave.

COMMERCIAL artist of exceptional layout and lettering ability for advertising agency. State age, experience and salary desired. Address L, box 536, Times Branch.

CHEMICAL ENGINEER
Fine position large chemical company, under 35, out, $225, no fee. Hummel Bros. (Agy.) 529 Towne ave.

SALESMAN, CAR ....OPEN
CONSOLIDATED AGENCIES, INC.
215 W. 7th st. (Agy.) Suite 932.

TRAFFIC MAN, claims, etc. ...Open
American Business Bureau, Agy. 932 Foreman Bldg., 7th and Hill.

ACCOUNTANT, university men.
412 CONSOLIDATED BLDG. (Agy.)

YOUNG man to assist university for law or business course. 747 S. Hill.

Business Training Courses—10½-A

S-P-E-E-D-Y
and modern training in LOOSE LEAF accounting. Loose leaf bookkeepers are replacing the old fashion bound book bookkeepers everywhere. INTERVIEWS FREE. Hadley School of Executive Accounting, 320 N. Los Angeles st. MA. 1491.

Become a C.P.A.
Win Promotion. Home Study.
Get Free Book. "Accountancy."
La Salle University. 436 S. Spring.

SECRETARIAL COMPLETE COURSE. No time limit, $75. MACKAY'S WILSHIRE COLLEGE, 2711 W. 6th st.

Salesmen, Solicitors —10-B

MAN
Expansion requires man, neat-appearing, energetic, honest and sincere, willing to apply himself diligently. Attractive remuneration to the right party. Interview, 1006 Spring Arcade Bldg. Mr. Masterson.

Young Men
Old established firm, expanding, has opening for man between age of 26 and 40. Permanent. No canvassing. Good pay to start. Car essential.
3023 W. 6th. Room 410-12.

SECURITY SALESMEN TO CALL ON THE STOCKHOLDERS OF ONE OF THE LARGEST BANKING INSTITUTIONS IN THE UNITED STATES FOR THE PURPOSE OF INCREASING THEIR HOLDINGS. ONLY MEN OF THE HIGHEST CALIBRE CONSIDERED. APPLY AT 5400 HOLLYWOOD BOULEVARD, HOLLYWOOD, CALIF.

Salesmen
I want 2 men over 38, who want to earn $250 a month regularly. Must have a car and be willing to work 8 hours per day. (Not real estate.) E. A. Stevens, mornings only. 635 N. WESTERN AVE.

NEAT appearing man capable of meeting the public for permanent position with large corporation. Unlimited opportunities for advancement to sincere worker. This is not selling or soliciting and will pay salary and commission to start. Mr. Davis, 1701 SO. GRAND AVE.

Oil Field
2 salesmen wanted by reputable company to handle increasing business at Venice field. Permanent position for man of ability, salary discussed at interview. Car necessary. Call mornings until 11. 508 S. Western ave.

FORD SALESMEN
Should earn from $200 up. Established dealer will teach you to sell and provide leads. Ray F. Chesley, 3705 Baker ave., Bell.

SALESMAN WANTED
For our outside sales department, permanent work with good compensation. GOODAN-JENKINS, 724 S. Broadway.

I WANT several men over 30, who want to earn big money. (Not real estate, stocks, bonds or insurance.) Will be worth your time to investigate. Big commissions paid. Room 404, Spring Arcade Bldg., 9:30-11 a.m.

LICENSED vendors wanted for Christmas toy. A knockout. Apply 2315 West 9th st. See Mr. Fallis.

RELIABLE man wanted to handle high class factory line in Imperial Valley. A. H. Bibb, factory representative, Building Art and Crafts exhibit, 169 N. La Brea.

SALESMAN, experienced, selling to grocers and restaurants. Permanent to producer. Apply Golden West Syrup Co., 910 Mateo st.

REAL ESTATE salesmen with cars. Mercantile Investment Company, 8107 S. VERMONT AVE.

NEW city firm needs 4 neat young men; exceptional offer for go-getters. 542 S. Broadway, room 225.

MAN to assist manager few hours each day. Good pay. Miss Evans, Room 506, 39 N. Raymond, Pasadena.

HIGH GRADE SALESMEN
3875 Wilshire. Room 503. WA. 3661.

TELEPHONE salesman, experienced, with own phone. Splendid deal. 1100 WEST FIRST.

RADIO salesmen with experience and car, salary, commission. 9-10 a.m. 247 N. Beverly Dr., Beverly Hills.

EXPERIENCED GROUP SALESMEN WITH CAR. EASY MONEY. OL. 6651.

UNUSUAL OFFER, specialty salesmen. Apply A.M.'s, Room 426, 315 W. 9th.

SALESMEN
READ CAREFULLY
THEN COME IN, ASK THE BOYS WHAT THEY ARE MAKING.
OIL
DRILL SITES $37.50. FULL PRICE SOLD ON EASY TERMS
You retain the down payment and we advance you the balance of your commission.
Plenty of Hot Radio Leads
SEE MR. DOANE
200 Spreckels Bldg.
714 So. Hill St.

IF YOU COULD BE REASONABLY SURE OF TAKING
$5.00 IN CASH HOME EVERY NIGHT
WOULD YOU BE INTERESTED?
It isn't real estate, stocks, bonds, oil or house to house.
A large, substantial, permanent company, officered by 16 of the most prominent business men in Los Angeles.
See me personally, 10 a.m. or 2 p.m. 315 West 5th Street, 212 Metropolitan Bldg.

SALESMEN AND BEGINNERS
Unusual Opportunity Christmas Specials
An independent business without investment. Permanency and security assured by a protected territory with established clientele. Work by appointment.
Real Silk Hosiery Mills
World's Largest Silk Hosiery Mills
315 W. 5TH ST. ROOM 318

A LIFE WORK
The Pacific Mutual Life Insurance Company will interview a limited number of men for permanent, dignified, unusually well paid sales positions. Only responsible men of the highest type should call. Long residence in Los Angeles an asset, but not required. 322 Pacific Mutual Building, from 9 a.m. to 2 p.m. only. See MR. ARMS.

LIFE insurance salesmen have remunerative employment always and are least affected by existing business conditions. To know life insurance selling is an asset that possesses great value in times like the present. Investigate the possibilities open to you to earn while you learn to sell the attractive and low cost policies of the Hamilton National Life Insurance Company. See Mr. Pierce, Room 510, Fidelity Building, 6th and Spring streets.

SALESMEN—
Many of those responding to our advertisement were EXPERTS. We are anxious to see a few salesmen, or potential salesmen, who really want to earn an honest income. This is not a "deal," or a "job." It is an opportunity. None of our salespeople are making 500 dollars per week. Call in person.
MARK ROBERTSON
Suite 1203 at 650 So. Spring St.

Solicitors
Salary And Commission
Call Mornings
5501 Wilshire, 2nd Floor

SALES Manager—Specialty Salesmen for specialty selling to manufacturers, merchants, professional men. Green men with no experience have made $300 a week and upward. Three $30 sales daily net $270 in commission weekly. Nationally known firms like Montgomery-Ward, Sweet & Co., Spear & Co., are included amongst our customers. Write or wire for information. E. R. Bankston, president, P.O. box 186, Mobile, Ala.

Salesmen and Solicitors
Men and Women
DO YOU NEED MONEY?
HERE IS YOUR GREATEST CHANCE
Oil wells located in the heart of Venice at the lowest price.
WE PAY LARGEST COMMISSIONS
See Manager, 318 Clem Wilson Bldg. 5225 WILSHIRE BLVD.

The Shaughnessy Co.
A natural organization, manufacturers of the very finest line of hosiery and lingerie, offer protected territories, permanency, opportunity for high, daily earnings, plus 50% profit-sharing, paid weekly. Beautiful line of holiday specials.
L. SNIDER
321 W. 3rd street. Room 204.

SALESMEN WANTED—
Salesmen who want a Christmas bonus. Good real estate priced right with participation in oil if discovered. Well on adjoining property stone's throw away, down 2500 feet. Indications and geological reports predict extension of one of the richest fields in Southern California. Within twenty minutes of Seventh and Broadway. Call Marston, EMpire 1165 mornings.

SALESMAN—
To sell high grade meat cutting machine, some sales experience required, applicant must have some knowledge of the meat business. Strictly commission. Give age and experience in detail. Address R, box 7, Times Office.

SALESMEN, with specialty experience, excellent ability, personality and appearance. Must have car and furnish bond at our expense. Temporary but will fill permanent territory if man has ability required. Phone Mr. Hunt, Fitzroy 2101 mornings for interview.

AN UNUSUAL PROPOSITION by old reliable concern, 30 years in L.A., for a few successful salesmen who are seeking a permanent position. Large income and opportunity for advancement. Phone Mr. [illegible] for appointment. [illegible]

EXPERIENCED SECURITY SALESMEN WANTED BY REPUTABLE CORPORATION. SEE SALES MANAGER, ROOM 1106 CHAPMAN BLDG., BETWEEN 3:30 AND 5 P.M., EXCEPT SATURDAY.

WANTED: Solicitors to handle high-grade chocolate-coated stuffed fruit confection, in redwood boxes. Big commission to producers. Send $1 for sample box and particulars at Martini's, P.O. Box 276, Santa Cruz, Cal.

SALESMEN, 15, to call on wholesale and retail trade, Los Angeles and suburban towns. Permanent proposition. This is not a get rich quick scheme, but requires hard work. See MR. KING, 1249 S. Figueroa.

SALESMEN—Exceptional opportunity to 2 experienced salesmen of good personality and character. State qualifications and phone. Address K, box 316, Times Branch.

HAVE excellent opportunity for two Japanese and two Italian with at least high school education. See Mr. Winter, room 300 Merritt Bldg., 8th and Broadway.

SALESMAN or broker to sell oil and gas leases. Barker Creek Dome, San Juan Basin, N. M., semi-proven, drill close. Route 1, box 369, La Crescenta, Calif.

WORLD'S GREATEST CAR
Will train inexperienced young men to become expert salesmen. $300-$600 monthly if you obey instructions. Apply 10-12 or 4-6. 1639 W. 6TH.

SALESMAN—Man that can organize crew, on house to house proposition. Good deal for both manager and solicitors. Mr. Oore, 304-305 L. A. Railway Building.

3 MEN TO HANDLE increasing business. Exceptional earnings guaranteed from start if you follow instructions. 803 Hillstreet Bldg. A.M. only.

SALESMEN—Old reliable institution will train 2 men for executive position. Call 300 MERRITT BLDG., 8th and Broadway. Ask for Mr. Zettler.

SALESMAN for A-1 factory line. A. H. Bibb, factory representative, Building Arts and Crafts exhibit, 169 N. La Brea Ave.

MEN TO SELL PHOTO COUPONS. Large chain studio. Commission and bonus. Plenty of territory. 909 LOEW'S STATE BLDG.

SALESMEN—The World Book Encyclopedia offers an attractive contract to high-type sales people. Coast offices, 704 S. HILL STREET.

SALESMEN—Here is something different in life insurance. Let us explain it to you. W. O. Dutton, 710 James Oviatt Bldg., 617 South Olive.

WILL hire (2) men with cars. Good pay and steady. Mr. Bradley, Room 322, 6308 Pacific Blvd., Huntington Park.

IF you are a telephone solicitor and a minister or a Christian, write P. O. Box 1167, Long Beach.

SALESMEN: XMAS SPECIALS. Real trees and wreaths, silver sprayed. Quick money. 2523 W. PICO.

SALESMEN, see the factory exhibit. A. H. Bibb, factory representative, 169 N. La Brea.

Salesmen, Solicitors —10-B

MAN, sales position open. Huntington Park. Address N, box 135, Times Office.

Trades —10-C

SHEET METAL MAN
Experienced in ELECTRIC AND ACETYLENE WELDING.
Address R, box 124, Times Office.

Commercial Art —10-CA

MEN, WOMEN
Do You Like to Draw?
Meyer Both Co., large studio, employing over 100 artists and having 5000 clients now offers spare-time training in Commercial Art without interfering with present position. Materials furnished. Write or call for illustrated catalogue.
STUDIO OFFICE,
916 W. P. STORY BLDG.
6th at Broadway. Open till 8 p.m.

SHOWCARD writing; earn while learning. 520 S. Broadway, Room 201.

To Learn Trades —10½-C

LEARN in day or night classes, AUTOS, RADIO or ELECTRICITY. Write for catalog. Visitors welcome. NATIONAL ELECT. & AUTO SCHOOL, 4006 SO. FIGUEROA ST.

WANTED—HELP— Female

ADVERTISEMENTS under this heading are restricted to those offering bona fide positions without any investment required. Positions requiring an investment will be found under the heading, "Investment Required." Educational ads will be found under the heading, "Educational—School, College, Private Instructions," "Business Training Courses" and "To Learn Trades."

Miscellaneous —11

MANAGER large business requires services educated unencumbered woman over 27; some traveling, later take charge of important branch of business. Right party can make this position earn $3000 to $5000 a year. Call personally, 542 South Broadway, Suite 910-912. Ask for director of personnel.

QUIET, refined lady between 35 and 50 years to manage a 26-unit high-class apartment building. Must have had experience and be unencumbered except for husband. Position will pay only rent of apartment. Give references, address and phone. Address R, box 10, Times Office.

WANTED—
Woman, between ages of 25 to 40, experienced as social secretary wanting to get ahead financially willing to work—auto necessary. Write R, box 5, Times Office.

WOMAN — Social work, experienced preferred, for educational welfare work, $1200 a year to start. Write Dept. M, 117 W. 9TH ST.

TEA room chef, local reference, $35. Working chef, waitress, local reference, $55, found. FRY AGENCY, 507 S. Hill.

BEAUTY OPERATORS
Experienced. Please Register.
Central Registry Agy., 702 W. 17.

TWO ladies that understand restaurant Business on per cent or salary. Address Ludlow Hotel, Ludlow, Calif.

Apartment house manager, give age, experience, salary wanted, telephone. Address L, box 522, Times Branch.

EARN $30 month, room and board. Efficiency Business College, 747 S. Hill.

Store and Office —11-A

CHICAGO business man requires part time services of a competent stenographer. Apply only by handwritten letter, stating age, experience and salary desired. N. Barr, 154 N. New Hampshire.

STENOGRAPHER, secretary ....$125; Stenographer, lumber estimating $110; Clerical, good at figures $85
L. A. EMPLOYMENT BUREAU Agy. 509 LINCOLN BLDG., 742 S. HILL.

STENOGRAPHER, insurance claim. $90; Assist bookkeeper-typist $90
Pacific Commercial Service, Agy. Rowan Bldg., 5th-Spring streets.

A-1 bookkeeper, stenographer, pipe, valve experience, attractive ...$125
Pacific Audit & System Co., Inc. 211 Story Building. (Agency.)

ESCROW stenographer, young ...$100; Lumber stenographer $110
Los Angeles Commercial Service Agy. 307 Van Nuys Bldg., 7th and Spring.

ELLIOTT-Fisher bookkeeper and biller, exceptional opportunity ...$100
1220 Garfield Bldg. VA. 8156. (Agy.)

STENOGRAPHER, policy writer ...$100; Stenographer, A-1 figures $90
Pierce & Lopas Agy. 546 S. Broadway.

IF unemployed or wanting a better office position, call 1010 Metropolitan Bldg., 315 W. 5TH. C. C. AGENCY.

SECRETARY-salesmanager ....Open
L.A. EMPLOYMENT BUREAU (Agy.) 509 Lincoln Bldg., 742 So. Hill.

LEGAL stenographers, $90, $100, $110. Collins Agy., 1234 Loew State Bldg.

STENOGRAPHER, young $75
412 Consolidated Bldg. (Agy.)

Business Training —11½-A

WE WANT GIRLS
Enroll in MARINELLO SCHOOL
Day and Evening Classes.
Free Employment Service.
PRICES REDUCED AND FREE UNIFORMS AND INSTRUMENTS UNTIL XMAS.
National School of Cosmeticians.
Marinello
2404 W. 7th st. FI. 2114.

PACIFIC Commercial College, 900 S. Hill; girls for ½ day office, $30 month, attend school ½ day; other work, room, board, $30. VA. 9139.

GIVE yourself, your boy or girl a useful Xmas gift—our complete $75 stenographic course. EFFICIENCY BUSINESS COLLEGE, 747 S. Hill.

SWITCHBOARD, P.B.X., receptionist. Special rates, $3.50 week. Private lessons. 3723 Wilshire Blvd. FI. 3104.

EARN living, tuition and personal expenses. We place you. MacKay College, 612 S. Figueroa and 2711 W. 6.

APARTMENT HOUSE MANAGEMENT, HOSTESS TRAINING. WA. 5612. Wilshire College, 3158 Wilshire.

APARTMENT HOUSE MANAGEMENT
Free placement bureau. Calif. Training School, 2711 W. 6th st. DU. 2133.

LEARN Elliot-Fisher comptometer or Underwood, 6 weeks. Figures, 605 W. 7th.

SECRETARIAL, complete course, no time limit, $75. MacKay's Wilshire College, 2711 W. 6th.

SHORTHAND, Dillon reporter and private teacher. Wilcox Bldg. 21st year.

Saleswomen, Solicitors —11-B

DEMONSTRATORS and sales people wanted for Christmas toy item. Commission only, but here is an opportunity that is paying $7 to $10 daily and will increase until December 24. Apply mornings to Mr. Fallis. 2315 West 9th street.

ASSISTANT, Middle-aged lady of refinement needed at once to assist manager. Liberal compensation. Excellent opportunity for regular employment or extra Xmas money. No selling. See PERSONNEL MANAGER, mornings before 11 o'clock. 200 ROWAN BLDG.

SALESLADIES, experienced, big money. Christmas specialty. Pay every day. Apply Room 320 Henne Bldg., 9 a.m. 122 W. 3rd St.

LADIES TO SELL PHOTO COUPONS. Large chain studios, commission and bonus. Plenty of territory. 909 LOEW'S STATE BLDG.

SALESLADIES (4)—Workers average $2 an hour. Not real estate. 1020 WEST 7TH ST.

NEW city firm has opening for 6 ladies; permanent work; Special order dept. 542 S. Broadway, room 225.

EARN $4.50 Every Day selling delicious food products. Apply mornings, 2525 W. Washington Blvd.

Trades —11-C

WANTED—Experienced press operators, hand ironers and shirt finishers. Also a few bright girls to learn. See Mrs. Gaines, 779 Towne Ave.

OPERATOR on Reece buttonhole machine. 223 W. 2nd st. Room 233.

Commercial Art —11-CA

COMMERCIAL ART — Professional short-cut methods. 836 S. Figueroa.

To Learn Trades —11½-C

CANDY making, chocolate dipping, cake decorating, glace fruit. Learn a profitable trade. Liberty Candy Co., 4th floor, 355 S. BROADWAY.

Household, Domestic —11-D

WANTED immediately 1st class cook, general, 2 in family, separate cottage, no objections to baby. Apply Arthur Roosevelt, Hotel Hollywood before 1 p.m.

GENERAL maids, $60-$90. Cooks, 2nd maids, couples; private families. Swedish Agency, 304 S. Broadway, room 210.

WHITE maid, 18-25 years. Housework, 2 adults, minister's home. Beverly Hills. 6 rooms. Some laundry. $8 week. References. OX. 8110.

HERBINSON'S AGENCY
AND SCHOOL OF COOKERY and TABLE SERVICE, GOOD POSITIONS OPEN. 107 S. RAMPART. DR. 2126.

STRONG, experienced girl under 30 for general housework and good plain cooking. Private room and bath. $50 month. OL. 8974.

HOLLYWOOD PERSONAL SERVICE Agency. Best domestic positions in Hollywood, Beverly Hills. GL. 1183. 6331 Hollywood Blvd. Room 322.

WANT elderly lady take care children, etc., for room and board. Address P, box 254, Times Office.

SISTERS or mother and daughter, white. Cook and 2nd maid. $100. Mirror Agy. 441 N. Beverly Dr. Room 204.

MOTHER'S helper, white, general housework, stay on place; $20 month. WH. 9635.

COMPETENT experienced maid, good plain cooking, housework, $35. No washing. RO. 3307.

WOMAN, middle-aged, cook and assist housework, refined home. Moderate pay. CR. 5450.

GIRL, do some housework for room, board. WY. 5172, after 6:30 p.m.

Experienced mother's helper, white, reference. $25 month. NO. 3851.

WANTED—Housekeeper, live in, about 40 with nursing experience. Prefer one understanding diabetic diet and good cook. Only one in family. Only those wanting permanent position need answer. Reply in detail regarding nursing and experience and salary expected. References required. Address R, box 272, Times Office.

WHITE woman for maid's work. Room, board and small wages. 1386 West Adams.

GIRL OR PART TIME STUDENT AS MOTHER'S HELPER, ROOM, BOARD, $15 MONTH. OR. 3698.

HOUSEKEEPER, 2 in family. Good home and $20 month. 463 W. 64th.

MOST exclusive homes use AAI Domestic Agcy. 228 W. 4th. FA. 4987.

SCHOOL girl to help part time, board, room, small salary. OR. 0733.

Professions, Vocations —11-F

HEALTH center needs woman assistant on contingent fee or instruction. Box 9042, Times Office, Long Beach.

DIETITIAN chief $175
Business Woman's Registry (Agy.) 620 Hollingsworth Bldg., 6th and Hill.

NURSES, RECENT GRADUATES, register for hospital duty.
Central Registry Agy., 702 W. 17 st.

WANTED—HELP— Male and Female

Miscellaneous —12

WOULD you like a selling position in a store offering opportunity for advancement? See Miss Joseph at 11 a.m. except Saturday, 2711 W. 6th st.

EMPLOYMENT— Requiring Investment —14

YOU CAN EARN GOOD MONEY IN SPARE time at home making display cards, no canvassing or soliciting. We instruct you and supply you with work. Write today for free booklet. The Menhenitt Co., Ltd., 134 Dominion Bldg., Toronto, Canada.

WIDE awake man for wholesale and special contact work. Can make permanent connection immediately. Worth $200 month. New light car furnished. $300 cash temporary deposit required. NOrmandie 5807 for appointment.

RANCHER, SUPERINTEND LARGE STOCK RANCH, $250 MONTH STARTING SALARY. $1300 CASH INVESTMENT REQUIRED. Address KK, box 579, Times Branch.

UNUSUAL opportunity offers lady of fice work, $500 required, money returned. Salary or interest in business; permanent. Write for appointment. 422 Holland Ave.

ASSOCIATE, young man for pleasant, active business. No experience necessary, but should have car. About $60 week at start. Small investment. Terms. 309 S. Western.

SALESMEN wanted, can make $10 a day, small investment required. Fastest selling product on Coast. Growing concern. Export Soap Co., 914 E. 59th St.

ASSISTANT, auto paint shop. Need no experience if able to drive cars. Start about $45 week. Small investment. 4600 HOLLYWOOD BLVD.

WANTED: Man to work in machine shop, $6 day, $300 required. 716 CHAPMAN BLDG.

WANTED—SITUATIONS— Male

Miscellaneous —13

REAL estate broker with new sedan, 8 months' experience, seeks connection with first-class general broker. No subdivision. Address R, box 161, Times Office.

YOUNG man wants work, any kind, private home, restaurant, for board, room and $25 month. School 3 hours daily. Can cook. TR. 0417.

EX-service man, married, very much in need of work. Has good sedan. Do anything, go anywhere. References. Edwards. OX. 9459.

I WANT to work my way through school, do anything outside of school hours. Janitor, kitchen, housework. Phone Mr. Smith, AX. [illegible]

YOUNG MAN WISHES HARD WORK for meals or $1 per day. Call MAdison 3787 or write GEORGE MURTHA, 310½ E. 5TH ST.

YOUNG man, well educated, competent bookkeeper, drive, maintain and make car, best local references. OR. 0629.

ELDERLY, active bachelor, helper chicken ranch or caretaker, anywhere. Address N, box 160, Times Office.

YOUNG man, 28, strong, handy, steady or part time work. E. Mortensen, MA. 6117.

TRAFFIC MANAGER, wide experience. Domestic and foreign shipping. Address N, box 34, Times Office.

COLLEGE boy wants place to earn board, room, car fare, while attending school. TR. 8491.

USED car manager, 14 years. New in town wants position salesman or manager. 420 N. Alexandria ave.

FILIPINO radiotrician, driver, janitor or general work. Call for Nex. MA. 8494.

YOUNG man best appearance, wants work of any kind, has car. (No soliciting.) MA. 1064.

Experienced in many kinds of work, do anything. Have family. VA. 6878.

FILIPINO U.C.L.A. student wants job, private family; reference. DU. 1820.

YOUNG man, American, wants any kind of work immediately. EX. 3904.

YOUNG man with new Chevrolet, accept anything. References. TW. 0388.

PORTER, colored, general cleaning and delivery, day or night. AT. 5619.

SPANISH college boy, typist, interpreter, wants ½ day work. TR. 8491.

STOCK and shipping clerk also dental laboratory. CA. 3896.

Store and Office —13-A

HIGH-grade accountant, auditor, office or credit manager, fully qualified to take full charge or assist in any branch of accounting department, can furnish highest grade references. Address R, box 170, Times Office.

BOOKKEEPER, TYPIST. GENERAL OFFICE WORK. 5 YEARS. DESIRE POSITION WITH FUTURE. Address P, box 289, Times Office.

BOOKKEEPER-Accountant, costs, payroll, typing, married, 13 years experience. Excellent references. Prosper. VA. 6273.

YOUNG married man, office, clerical, secretarial experience. Good typist. Detail work in law office. Need job. Santa Monica 24489. Apt. 4.

ACCOUNTANT, bookkeeper, cashier; bonded, age 38. Excellent local references. Address L, box 494, Times Branch.

ACCOUNTANT, AUDITOR, OFFICE MANAGER. WIDE EXPERIENCE. BEST REFERENCES. PHONE DOUGLAS 4876-R.

BOOKKEEPER-accountant, $40. Bonus for information leading to connection. Address K, box 332, Times Branch.

YOUNG man, 26, experienced jewelry, antiques, Oriental rugs, desires clerking, modest salary. 1217 W. 10th st., apt. 28.

POSITION in sales department by man of proven ability, 10 years' experience, building material. Salary. Address R, box 127, Times Office.

ACCOUNTANT with sales, sales manager and manager, experience part time. Address P, box 261, Times Office.

Bookkeeper-accountant wants ½ day's work. McCARTHY, DRexel 3041.

STENOGRAPHER, 20 years' experience. Part or full time. OR. 9280. ROSS.

BOOKKEEP, PART TIME. GOOD SERVICE. UN. 3633.

COLLEGE boy, stenographer, wants ½ day work, $10 week. TR. 8491.

SMALL sets books kept reasonably. Address K, box 307, Times Branch.

Elliott-Fisher bookkeeper, all ledgers. Address L, box 352, Times Branch.

BOOKKEEPER, office manager, full or part time. CALL OR. 3348.

PART TIME BOOKKEEPING. BOOKS OPENED. DR. 6632.

Salesmen, Solicitors —13-B

YOUNG man, 10 years selling and merchandising experience, Central Europe and States, highest references, seeks connection with first class house. Address P, box 256, Times Office.

Trades —13-C

LINOTYPE operator, extra fast, accurate. Handle all classes of work. Go anywhere. Wire or write Dewey Linder, 9¼ W. Central Ave., REDLANDS, CALIF.

CARPENTER, also mill machine man, 30 years' experience. Will accept anything, any place, to support family. "BILL." MO. 12848.

PRESSMAN or feeder, 17 years' experience on job Millers, and cylinder presses, wages $30 per week. Address R, box 43, Times Office.

PRESSMAN—Kelly's large, small, verticals, Millers. Produce quality, quantity. Address P, box 268, Times Office.

PAINTING AT YOUR OWN PRICE. DAY OR JOB. AT. 0278.

PAPER hanger, painter, contract or day. All equipment. HU. 8793.

BUILD or remodel, all kinds carpentry, plaster, cement, tile. OR. 5036.

CARPENTER, first class, rough or finish, reasonable wages. CA. 4626.

CARPENTER, good all-around repairs, wages $4. OL. 1629.

BEST Chinese cook, family or restaurant; local references. WE. 1959.

CARPENTER finish, rough or alteration, store fixtures. TR. 7920.

2 FIRST class painters, paperhangers want work, day or job. TR. 7001.

A-1 Carpenter, builder wants day work or contract. Reasonable. AT. 9119.

CARPENTER painter, alterations. No job too small. Phone EX. 8172.

PAINT, paper, tint, A-1, $3 room up. Roof repairing. Richards. OL. 3384.

Chauffeurs, Teamsters —13-D

EXPERIENCED DRIVER WISHES POSITION WEEK OR MONTH. REFERENCES. EX. 7834.

CHAUFFEUR, butler, colored, experience, handy man, references. HU. 5426-R.

CHAUFFEUR, colored, 12 years' experience, do housework or wait table. Dependable. Courteous, reliable, references. AX. 0371.

EXPERIENCED NEAT YOUNG COLORED MAN, chauffeur, butler, houseman or porter. Good local references. AXridge 2344.

CHAUFFEUR, WHITE, single, 42, 12 years on high grade cars, know city and country well. Own uniform. References. MA. 5033 after 6 p.m. Mack.

FILIPINO—Experienced driver with uniform, and gardener, butler or houseman, janitor. EX. 7342. Reference OX. 8490.

FILIPINO, chauffeur, experienced, will drive by the hour or steady in family. Reference. MU. 0651, rm. 28.

MARRIED man, chauffeur, truck driver or any kind of work. 373 Prewitt st.

RELIABLE colored chauffeur, houseman, will do any kind of work. AD. 4442.

CHAUFFEUR, experienced, single, 39 years. Local references. Knows city. RO. 4469.

SPANISH butler valet, chauffeur, reliable. Reference. AN. 0714.

FILIPINO, refined, experienced chauffeur with uniform, cook. WA. 3213.

Know city well. Best of references. Speak English or Spanish. AN. 3227.

FILIPINO cook, chauffeur, give local reference. Adams 3272.

FILIPINO, Catholic, chauffeur, houseman, references. MU. 4392, room 32.

MAN nurse, companion, drive, secretary. Reference. WE. 7947. Room 211.

CHAUFFEUR, cook, good houseman, 2 years with 1 family. AX. 5135.

CHAUFFEUR (college student) EVENINGS, $10 week. TR. 8491.

COOK and driver, experienced Filipino. Call MUtual 4411. References.

Hotel, Restaurant, Club —13-E

CHEF, Japanese, long experienced, salads, sandwiches, Chinese dishes, go anywhere. Address P, box 274, Times Office.

COOK, A-1, years of experience, industrious, economical, reliable. References, go anywhere. Address R, box 235, Times Office.

CHEF, colored, A-1, all-around experience in cafes and exclusive clubs. Good on pastry. A-1 references. Go anywhere. AX. 5875.

CHEF cook, take working interest to make it pay. Mail 1363 W. 38TH ST.

A-1 CHINESE hotel cook, experience hospital, UNG, 243½ E. 1st. MA. 3863.

JAPANESE WANTS HOUSEWORK OR PORTER'S JOB. MU. 0651.

Professions, Vocations —13-F

ARCHITECT, licensed, experienced any line, offers service to anyone needing architectural help. Address P, box 249, Times Office.

Position, man, 34, attendant private or hospital, experienced, any city. Address P, box 162, Times Office.

MALE nurse or companion, wide experience mental cases. FI. 4096.

Farm and Garden —13-H

GARDENING
Keep nice flowers all year round. We send you experienced Japanese gardeners to take care of your lawn. West L. A. 34216, or 1801 Cotner Ave., Sawtelle.

HAVE successfully managed large California ranches. Held one position 5 and another 12 years. Any kind of fruit, alfalfa, vines, grain and stock. 46, single, excellent references. Address P, box 39, Times Office.

KOREAN gardener, 3 years one place, understand propagating, landscaping, nursery. 7 years one place. Father and son, ranch, $80 month, both. Western Agy. Santa Monica 24486.

YOUNG man will work on poultry ranch for experience, small pay. Christian family. Anywhere. 331 N. Gramercy.

JAPANESE gardener, wants work, day contract or month. Expert on lawns and flowers. MO. 15329.

Gardener, experienced, clean up week. Pruning, planting all kinds. EX. 4513.

DEVIL grass taken by power machine, reasonable. WE. RICHSON. TH. 0278.

ALL-around Calif. gardener, 15 hr. hours. WE. 4972. FU. 0134. MA. 3784.

House Servants, Caretakers —13-J

CHAUFFEUR-mechanic, A-1 or combination driver, gardener or driver, houseman; employed as A-1 cook at present, 10 years' experience, local references. Filipino, married. MA. 6424. Apt. 2.

EXPERIENCED houseman wants apartment work, understands engineering, light plumbing, electric. Colored. Address [illegible] AD. [illegible]

GERMAN butler, chauffeur, good cook. A-1 local references. Call Scotland Agy. Santa Monica 24486.

JAPANESE cook from east. Take entire charge small family. Long experience and best references. Address P, box 309, Times Office.

EXCELLENT cook, housekeeper, Japanese, many years' experience, position in a small family. Best references. Phone Colorado 3313, Pasadena.

EXPERIENCED all-around houseman, butler, cook, chauffeur, A-1 janitor, caretaker, colored. Best references. RE. 0810.

JAPANESE cook, houseman, chauffeur, 5 years one place. A-1 reference, $80 month. Also colored. Agency. Santa Monica 24486. OX. 0500.

BUTLER, chauffeur, best local references, 6 years in L.A. German-American. Call Gustav Gartner. TW. 5241. Room 409.

JAPANESE, 1st class cook, 20 years' experience, wishes position in family, has best references. Address R, box 31, Times Office.

NEAT colored man, brown complexion, pleasant disposition, good chauffeur, cook and general worker. AX. 6805.

FILIPINO houseboy, help cook. References. Address P, box 282, Times Office.

JANITOR, houseman or porter, experienced, 3 years last place, excellent references. TW. 6969. C. Grimlund.

EXPERIENCED Filipino cook, butler, housework or chauffeur. MA. 3996. (Room 26.)

COOK, A-1, Filipino, honest, competent, references, family. Gabriel. VA. 9492.

NICE young Japanese boy wants position as chauffeur. Would do chores around house. ROchester 7842.

FILIPINO student wants job in private family. MU. 3648.

SCHOOLBOY position wanted by Japanese boy. Call VA. 5236.

JANITOR wants work in exchange for double apartment. EX. 9557.

COOK, house man and chauffeur, local references. VA. 8231.

COLORED man wants porter, janitor work. Night or day. AX. 7951.

FILIPINO schoolboy, housework, honest, willing. Call W.Y.L.A. 32604.

CHAUFFEUR, cook, colored, by day or hour. References. RE. 6549.

FILIPINO student, Cook. Wants school boy job. MA. 3903. Room 37.

Young German, chauffeur, gardener, speaks English, references. DR. 8895.

EXPERIENCED Chinese cook, houseboy, chauffeur, janitor. MU. 3455.

FILIPINO cook, houseman, experienced. Private family. MO. 13067.

Painting, Carpentering, Etc.—13-K

Paperhanging, painting, tinting, day or contract. Guaranteed. AX. 6471.

CARPENTER, $5 day or contract. Cement work, plastering. NO. 5326.

PAINTING, decorating. Best material and workmanship. CA. 7298.

$5 WILL PAINT or PAPER or TINT room, immediate service. UN. 6803.

PAINT, Paper or Tint, $3 Room Up. DO IT NOW. McCOY. MU. 6520.

Enameler or Painter, $5 day or contract. M. Carvell. MAdison 3016.

PAINTER and paperhanger, by the day, $5, or by contract. DR. 9841.

PAINTING, kitchens $12 up, bathroom free. Furnish material. EM. 6233.

PAPERHANGING and tinting, 25c roll and up. RO. 8288 or DR. 4230.

Day Work —13-L

FLOOR AND FURNITURE POLISHING. KITCHENS, WOODWORK CLEANED, WINDOWS WASHED. AMERICAN, YOUNG, WHITE. FAST. RELIABLE. REFERENCES. UN. 7332.

MARSHALL NU-PAINT MAN
Windows washed, floors polished, kitchen, woodwork cleaned like new. (Right price.) American, young, fast, work today. JE. 8431.

STAR JAPANESE DAY WORK
Housecleaning, gardening, help, etc. Phone OL. 0604.

HOUSECLEANING, floors waxed, windows washed, references. MU. 5364.

WANTED—SITUATIONS— Female

Miscellaneous —16

YOUNG woman wants work for room and board. Address P, box 271, Times Office.

EXPERIENCED woman will care for elderly person, semi-invalid or convalescent. RO. 1972.

PERSONAL maid, competent colored lady, with refined family or in public rest-room. EM. 1838.

JAPANESE school girl wants position near Fairfax High school. Call CR. 4780, 9 a.m.-4 p.m.

EXPERIENCED woman, care sick or elderly, good dietitian, dependable. References. Room 501-B. TR. 2244.

CHILDREN cared for by hour or day. Experienced nurse. MU. 3774 mornings.

YOUNG woman desires position companion-secretary to lady. Drive any make car. References. NI. 1836.

REFINED girl as lady's maid. Can do sewing and stenographic work. TU. 7171.

CARE of children, 25c hour, day or night. GL. 5856 or HE. 7003.

COLLECTOR WITH CAR; 3 YEARS EXPERIENCE. CRestview 6833.

COLORED maid, cook or child nurse, 5 or day preferred. AT. 5606.

YOUNG white mother, perfect children, as wet nurse. AX. 4974.

LADY experienced, care for children day or evening. NO. 5276.

JAPANESE college girl wants position in home. EM. [illegible]

CULTURED, intelligent woman of discretion, seeks position [illegible]

[illegible]

EXPERIENCED girl wants position as companion. Able to help in home if necessary. [illegible]

REFINED, intelligent woman desires position nurse to invalid [illegible]

APARTMENT HOUSE Owners—Take [illegible]

CHRISTIAN Science [illegible]

WOMAN, college [illegible]

MANAGER full charge apartment-house [illegible]

NURSE, care for [illegible] EX. 2800.

Store and Office

STENOGRAPHER [illegible]

SECRETARY [illegible]

ACCOUNTANT [illegible]

YOUNG [illegible]

EXECUTIVE [illegible]

STENOGRAPHER [illegible]

PRIVATE [illegible]

Housekeepers, Domestics, Cooks—16-D

HOUSEKEEPER, 35, 6-year-old daughter, will help refined motherless home, splendid cook, neat, clean. Address L, box 340, Times Branch.

[illegible]

Dressmakers, Seamstresses—16-E

DRESSES built to your individual measure, simplifies work if you do it or [illegible]

[illegible]

Day Work, Laundresses —16-L

[illegible]

WANTED—SITUATIONS— Male and Female —17

[illegible]

WANTED— To Rent

Miscellaneous —18

WANTED to rent by two responsible adults five or six-room unfurnished or partly furnished detached bungalow or house. Must have good well kept yard. Must be located in Hollywood or northwest, high ground. Rental not over $50 per month. Permanent tenant. Give full description and location. Address R, box [illegible] Times Office.

[illegible]

unfurnished house, Beverly [illegible] OX. [illegible]

unfurnished modern 2-story or new bungalow 7 rooms, garage. DU. 0947.

WANTED—SITUATIONS—Female

Miscellaneous

CULTURED, intelligent woman of discretion, seeks position ... [illegible]

EXPERIENCED girl as companion. Able to take care of home if necessary. ... [illegible]

REFINED, intelligent woman desires position as companion-nurse to invalid or ... [illegible]

APARTMENT HOUSE Owners—Take notice ... [illegible]

CHRISTIAN Science ... apartment house manager ... [illegible]

WOMAN, college graduate ... [illegible]

MANAGER full charge of apartment-house. Double ... [illegible]

NURSE, care for invalid ... [illegible]

Store and Office

STENOGRAPHER, fast ... accurate. Excellent ... [illegible]

SECRETARY-stenographer ... [illegible]

SECRETARY, bookkeeper ... [illegible]

ACCOUNTANT-bookkeeper ... [illegible]

YOUNG woman ... [illegible]

$25 REWARD for permanent ... stenographer ... [illegible]

STENOGRAPHER-SECRETARY ... [illegible]

EXECUTIVE Bookkeeper ... [illegible]

[illegible]

WANTED—SITUATIONS—Female

Domestics, Cooks—16-D

[illegible]

Nurses

[illegible]

Dressmakers, Seamstresses—16-E

[illegible]

By Day, Laundresses—16-L

[illegible]

WANTED—SITUATIONS—Male and Female—17

[illegible]

WANTED—To Rent

Miscellaneous —18

FURNISHED house, 8 or more rooms near Westlake. RE. 8731.

TO LET—ROOMS—Furnished, Etc.

Furnished —19-A

ELEGANT large front room, south exposure, dressing room, 3 closets, bath, shower, sun porch, garage. 831 N. Rossmore near Beverly. GL. 4012.

PRIVATE HOME. BEAUTIFUL ROOMS. Private baths, unit heat, separate entrance; garage, Western ave. bus and H car. 4900 Marathon.

WILSHIRE district, for business people, attractive bungalow, inclosed patio, 2 warm, airy rooms, bath between. Board optional. WH. 9714.

WILSHIRE DISTRICT, sunny, well furnished room to business woman, attractive flat, kitchen privileges. S car. WA. 8045.

ROOM for neat, Protestant woman, exchange 1 hour morning housekeeping. Address L, box 339, Times Branch.

PRIVATE HOME. BEAUTIFUL ROOMS. Private baths, unit heat, separate entrance; beach, Western ave bus and H car. 4900 Marathon.

VERY lovely well-kept room. Conveniently located near 1st and Vermont. H and V cars. EX. 9328 or RO. 3838.

$25 MONTH, nicely furnished bachelor apartment, adjoining bath. Private entrance, parking, Westlake district. 1323 Linwood. EX. 5983.

GIRL'S club studio rooms. $20-$25. Community kitchen, meals. 1360 N. HOBART. GR. 6950.

PLEASANT front room for refined business woman with Christian Scientists. 1218 Magnolia. EX. 1845.

NEWLY furnished single and double, running water, private entrance. $3 week, board optional. 1004 ELDEN.

ATTRACTIVE front room with bath, gentleman employed, references. OR. 6168. 871 Crenshaw Blvd.

$14, LARGE ROOM, 1 BLOCK U, J AND V CARS. PRIVATE HOME. 1040 W. 38TH PL. RE. 4794.

SMALL room for gentleman, downstairs. Christian Science preferred. 438 S. Westmoreland ave. DU. 2713.

LOVELY bedroom in private home, adjacent to bath, gentleman. Harvard, Wilshire district. EX. 9004.

$5 COSY room, dressing room, bath, outside entrance, private home. 133 N. Alexandria. MO. 11902.

ELEGANT room, adjoining bath, beautiful private home, gentleman, references. 1001 N. Catalina. MO. 10925.

LOVELY, warm, artistic, comfortable room. Kitchen privileges. Piano. Real home. 717 S. Burlington. EX. 9296.

BEAUTIFULLY furnished room in lovely private home with congenial young couple; garage. CR. 8429.

$15 SUNNY ROOM, PRIVATE HOME. Heat. Walking distance. Men only. 1040 S. BONNIE BRAE. EX. 3404.

SITTING room, sleeping porch, separate beds, share with young man. $15 month. 816 W. Adams. WE. 9361.

$4.50. Lovely sun room, separate entrance, private home. 930 S. Ardmore.

650 S. CATALINA. ATTRACTIVE SINGLES. Homelike. Phone and Parking.

WELL heated large, sunny room, private home, parking. 228 S. Harvard.

$15 MONTH, room. Hollywood home. Private bath and entrance. CR. 6353.

ROOM, bath, shower, private entrance. 337 N. Windsor Blvd. HE. 4055.

$25—Room, private bath, beautiful home. 2351 Crenshaw Blvd. EM. 7150.

$5—LARGE sunny private home, furnace. 104 N. CATALINA. WA. 5274.

BEVERLY Hills, room to lady employed. $25. 128 S. ELM DR.

$7.50. Unusual, homelike, good beds. Walking distance. 1012 W. 4th st.

DELIGHTFUL SUNNY ROOM, PRIVATE HOME. 260 S. NORMANDIE.

NICE rooms, good location, private. L and N cars. 649 S. HOOVER.

SUNNY room, next bath, private home, gentleman. 1700 S. Hobart Blvd.

$5—DELIGHTFUL front room, home privileges, garage. 1027 N. Edgemont.

NEAR Ambassador, 1 or 2 rooms, private entrance and bath. EX. 5267.

Hotel Rooms —19-B

HOTEL BARBARA

WEST 6TH ST. AT WESTLAKE. Pleasure to show these rooms, hot, cold water, ... [illegible]

$1 DAY— ... WEEK

HOTEL ELMAR

324 S. HOPE ST. QUIET. MODERN. Beautiful garden and patio. Dining-room, ballroom. 3 minutes' walk to business center.

REGINA HOTEL

420 S. WESTLAKE. DU. 1225. $5 week without bath; $6.50 up with. High-class residential district, near Westlake Park—Cafe. 50c dinner.

WILLIARD HOTEL

Bargain rates. Quiet, centrally located, fireproof building. 825 West 6th Place, west of Figueroa.

PARKWAY HOTEL

Steam heat, every service. $6 week; with bath $8 week up. DU. 1174.

$1 Day — El Rey Hotel

$4-$10 week. New 10-story fireproof. 811 E. 5TH ST. MA. 1891.

Reduced rates. $8 week, outside rooms.

New Grauman Hotel

Homelike. 675 N. Kenmore. OL. 2191.

$7 WEEK, with shower or tub bath. MITCHELL HOTEL. 1072 W. 6th. Clean, respectable house ... [illegible]

[illegible]

$1 Day Up $6 Week Up

Colonial. 814 S. Westlake at 8th.

$1 Day Up $5 Week Up

Steam heat. Addington. 725 S. Hope.

$5 Week, Right In Town

24 hours. Victoria, 7th and Hope.

$4 WEEK. ... HOTEL, 44 BATH. STEAM HEAT. 845 S. FLOWER ST.

$5c A DAY, every room shower. New Hotel Medoc. 312 Towne ave.

$1 DAY up, weekly rates, steam heat. NEW JEAN Hotel. 840 S. Flower.

RAINBOW Hotel, new, rooms with bath, $6 up. 1322 Bond st. P car.

$5 WEEK WITH BATH ... CONGRESS HOTEL. 730 W. 8th st.

Housekeeping Rooms —19-K

3 FINE rooms, $30, fireplace, piano, garage, private entrance, view of lake. 1918 APEX AVE.

$4.50, everything furnished, parking. A, U car. 1228 W. 23rd st. AT. 0279.

$30. Sunny, 2 rooms, homelike, lights, water, gas. 2115 Raymond Ave.

$3, $4- AUTO space, west, R car or N car near park. 614 S. Rampart.

TO LET—ROOMS—And Board —19½

CHARMING CORNER ROOM AND PRIVATE BATH BETWEEN LOVELY LOCATION NEAR AMBASSADOR. ... [illegible]

$10 UP. ELDEN HOTEL. Lovely room for 2, running water, twin beds, also single. Special dinners, music, cards. 1004 ELDEN AVE. DR. 9841.

BRIGHT, AIRY ROOM TO GENTLEMAN, HOME ATMOSPHERE, EXCELLENT FOOD, GARAGE. NEAR AMBASSADOR. DR.0437. 789 IROLO.

LOVELY rooms for business women, couples. Home privileges. Breakfast, dinner 7 days a week. $10 week. 611 S. WILTON PL., near Wilshire.

$40 MONTH, twin beds, also single, parking, free shower, phone. H car, bus. 131 S. OCCIDENTAL.

A REAL nice room in a real nice home. Breakfast and evening dinner. S car. 265 S. Serrano. WA. 5092.

ARDMORE INN ROOM AND BOARD 628 S. ARDMORE. EX. 1034.

$40 MONTH, front room, twin beds, hot and cold water, shower. Free phone. 629 S. Virgil. DR. 4367.

CHEERFUL room, excellent meals, private family. Highland car. Sunset bus. 1401 N. McCadden Pl.

BEAUTIFUL rooms, private bath, excellent meals. 1823 Poinsettia Dr. GR. 5831.

$7 WEEK for bachelors. Real home. A-1 board, everything you want. 1023 S. ALVARADO.

TWO gentlemen, 2 beds, private shower, bath, private residence. 639 S. Wilton Pl. EX. 2316. References.

FRONT room, connecting bath, twin beds, real home, reasonable. R car, bus. 617 S. St. Andrews. DR. 4304.

ROOM and board for business woman. Catholic preferred; homelike; also double. DR. 0980.

HOME for business people, excellent meals. 422 S. SERRANO.

$40, REAL home for 2, A-1 table, garage. 698 Irolo, near Wilshire.

ROOM, tile bath, shower. HOME COOKING. 698 WILSHIRE PLACE.

$5 UP. Warm rooms. Southern cooking. Close in. Parking. 2730 S. Grand.

NURSE has lovely single room, best care, ... reasonable. OR. 9414.

$5 WEEK, small private modern home, garage. 351 S. Hancock. CA. 9955.

$45, Large room. BEST MEALS. Bridge. 737 S. St. Andrews Pl. WA. 7684.

REAL home for convalescent, aged, nurse's care. Reasonable. EM. 1368.

$10-$12—Rooms, best meals. Music, bridge. R car. 315 S. Alexandria.

$10 PER week, nice room. $30 with board. 1052 S. Gramercy Place.

802 S. HARVARD, double or single room for business girl. WA. 3166.

$10. LARGE sunny room with bath, private home. 1117 W. 49th st.

$9 UP, front room adjoining bath, twin beds. 957 W. Adams. AT. 3352.

SUNNY double, cleanliness and food unexcelled. 957 Beacon at 10th.

Attractive Club Home

Fashionable Wilshire-Hancock Park. Savory home cooking. Cozy rooms. Bridge, dancing, musicals. Garage. Young man share twin bedroom $45. Young lady same. References exchanged. 718 S. CLOVERDALE WY. 2910.

$10-$12.50, ELDEN Tavern, fine food, beautiful home, parking. 1041 Elden.

$10 Each, large front room for 2, excellent meals, private home. GL. 3016.

Lovely double, twin beds, bath, A-1 meals. 691 S. Kingsley Dr. WA. 6381.

Rooms, Board for Children—19½-H

MOTHER'S CARE for baby under 2. 3617 Princeton ave. CR. 0290.

REFINED HOME for parent and children. 1310 CRENSHAW. RO. 1912.

BEST care, wholesome food, ideal home, parent if desired. AL. 0389.

KINDERGARTEN teacher, special diet, training, room parent. GL. 5684.

LOVING care Christian Scientist preferred. Room parent. MO. 14051.

ANNOUNCEMENT

The following subdivision of Rental Columns will enable Times readers to more quickly locate the place they want to rent.

West and Northwest

Includes all west of Main street and all sections north of Jefferson street—West Adams, Pico Heights.

South and Southwest

Includes all south of Jefferson street and west of Main street—Vermont Square, Manual Arts, Angeles Mesa, Goodyear district, etc.

East and Southeast

Includes all east of Main street and south of Mission Road—Hollenbeck Heights.

North and Northeast

All north of Mission Road and east of Glendale Boulevard, Elysian Park, Highland Park, Lincoln Heights, Garvanza, Glassell Park, Huntington Drive.

TO LET—APARTMENTS—Furnished

Miscellaneous —21

$33 WILMAR APTS.

Refrigeration. Parking. 239 W. 25th st.

$47.50—Large new doubles. Gas, lights, refrigeration. ... free. 3355 STATE ST., HUNTINGTON PARK.

West and Northwest —21-A

ANNOUNCING THE OPENING OF THE

GALESIA APTS.

$45 $37.50 $70

BACHELORS SINGLES DOUBLES

Beautiful modernistic building, fixtures and mirrors, colored tile baths, TWIN BEDS, innerspring mattresses. Frigidaire, daily and weekly service, extras included. H and C car. Beverly-Sunset bus. 221 N. Rampart.

THE LA PALMA

IN HOLLYWOOD AT 800 NO. LAS PALMAS

$50, SINGLES DOUBLES, $70.

With Frigidaire, fully tiled baths, in a beautiful corner brick building in English architecture. Located conveniently to everything that means Hollywood. Mrs. Marble, Mgr. GR. 7450.

BORDEN APTS.

Modern singles and doubles. Large closets, steam heat. ELECTRIC REFRIGERATION. Double and twin beds, box springs. Splendid location. 3109 W. 6TH ST.

El Patio Apartments

BEST VALUE IN LOS ANGELES OR VICINITY. 134 South New Hampshire.

Beautifully furnished double apartments, bedroom, dinette, sun bath booths on roof. Refined atmosphere.

NEW CHARLOU APTS.
Walking Distance

Choice double and single. The finest close-in apartments at reasonable rates, on quiet street. 821 GREEN AVE., at 8th st. DR. 8634.

LARGE modern singles, Frigidaire, maid service and incidentals included. Ideal apartment home. $42.50, $50.

THE AVALON

324 S. CATALINA. WA. 8059. Mrs. Scott MacNaughton, Mgr.

FAIRHAVEN APTS.

238 S. MARIPOSA. EX. 7756. New, modern, singles and doubles, $52.50 and up; including all extras. WILSHIRE DISTRICT. S CAR.

$40 UP SINGLES. DOUBLES $65.

Francis-Marie Apts.

1215 S. Norton, ideal residential district. Large living room, dinette, near shops, theater and markets.

Cheselton Apartments

Special rates for permanent guests. Singles, $37.50 up. Beautiful double, $60. Extras included. 923 South Parkview st. DR. 6676. N car.

4-ROOM FURNISHED

$60 UP

Overstuffed furniture, Frigidaire, 1 and 2 bedrooms, twin beds, service, garage. 2332 So. Harvard. EMpire 8771.

ADAMS HEIGHTS APTS.

DOUBLES AND HOTEL ROOMS. FRIGIDAIRE. All extras included. "A" CAR. 2338 4TH AVE.

NEW LIBRARY APTS.

Opposite new library on Flower. Very close in, strictly first-class. 519 SO. FLOWER. MA. 6358.

EL PASEO APTS.

Large attractive singles and doubles, maid service, extras included. 735 S. ST. ANDREWS PLACE.

$60 NEW DOUBLE

BEVERLY PALM. Frigidaire, steam heat, maid, extras included. 349 N. Palm Dr., Beverly Hills. CR. 7169.

$55 Up. Picardy Apts.

109 S. NORMANDIE. Large singles, ample closets. Showers. Unexcelled service.

$45 La Casa Loma

Large, modern doubles. Frigidaire, showers, janitor, maid service. 358 S. CORONADO. H CAR.

$45 New Santa Maria $55

Luxurious, large Spanish singles. All outside—Very attractive. 187 S. ALVARADO ST. D CARS.

$35 Up. Singles—Double

Hotel room, $30. Frigidaire, service, free parking, fine location. SPENCER ARMS. 136 S. Alvarado.

CHATEAU LAURIER

WILTON PLACE AT 5TH ST. Exclusive building of individual homes.

$35 Beverly Fuller $50

Bachelors, singles, beautifully furnished, every modern convenience, maid service. 7356 BEVERLY BLVD.

$40 Ambassador District

Sunny, airy single, Frigidaire, one block N car, shopping district. 640 S. Kenmore. Ashby Arms. WA. 4143.

MARIPOSA LODGE

Unique apartments, singles, doubles, refrigeration, miniature golf, service. $30 up. Garages. 1010½ N. Mariposa.

$40 UP. BACHELOR APARTMENTS

CASA FEDORA

Brand new, extras included. Near Ambassador Hotel. 581 S. Fedora.

$30 up, Dorothy Mae Apts

New brick building, elevator, Frigidaire, include extras, 5 minutes 1st and Broadway. 821 Sunset Blvd.

Wilshire Place Apts.

Modern singles, doubles. Attractive rates. 2892 W. 7th St. "S" car.

$35 Up BIEBER APTS.

Modern singles, Frigidaire, extras free. 871 S. New Hampshire. N car.

$52.50—3 Large Rooms

Lights, gas, phone and service. 3807 W. 6TH ST. Corner Hobart.

MERIDIAN APTS.

Double and singles. Private entrance. Every convenience. Reasonable. R car. 1433 W. 4TH ST., corner Wilton.

$80 BEVERLY HILLS DOUBLE. Steam heat. For full information call CR. 7316. 434 N. OAKHURST DR. North of Beverly Blvd.

404 S. Alvarado, 5 Rooms

2 real bedrooms, garage, comfort, quiet, privacy, block Westlake Park.

RUTLAND APT. HOTEL

$25 up. 24-hour switchboard. Just remodeled. 1839 S. Main. Washington.

$40 Edgepark Apts.

Ultra modern Frigidaire, maid and phone service included. 3977 Menlo.

$34 Sunny Corner Single

Frigidaire, service, parking. BRANSFORD. 1682 17TH PLACE.

$30—Singles $40 doubles. Steam heat. Frigidaire. Turquoise Apts. 631 S. Bonnie Brae. DR. 9318.

Apartments—$30 to $500

Rent Bureau. 3683 Wilshire. DU. 4101.

$25 SINGLES. $35 doubles. Westrada Apts. Extras included. Facing Westlake Park. 630 S. Alvarado. R-R car.

$32.50. SINGLE. DESCANSO ARMS. Frigidaire showers, light, gas. 3200 Descanso Dr. ½ block of Sunset.

THE TRAYMORE

323 S. RAMPART. DUnkirk 0560.

136 N. Hamilton, in Beverly. Doubles $75. Triples, 2 bedroom, 2 bath, $100.

West and Northwest —21-A

THE CHANDELLE

We have 3 very choice single apartments for rent at very reasonable rates. This building is one of the very outstanding in point of convenience of location, close to stores, garages and downtown cars. The furnishings are beautiful and artistic and everything is well kept. Weekly cleaning and laundry included. Come and see them. You will be happily surprised. 525 SOUTH GRAMERCY PLACE.

"LA SEGOVIA"

WILSHIRE'S MOST EXCLUSIVE AND ULTRAMODERN APARTMENTS. SUBTERRANEAN GARAGE. SERVICE DE LUXE. SINGLES, DOUBLES AND 4-ROOM SUITES NOW AVAILABLE.

849 S. GRAMERCY DR.

MRS. L. W. REITZ, MGR.

GRAND OPENING
EL CARLOS APTS.

812 S. WESTLAKE. Singles $45 and up. Doubles, $70 up. We will appreciate an opportunity to show you.

THE "ALDERSHOT"

147 SO. NORMANDIE. WA. 6074. Located in the very heart of the Ambassador district. Convenient to all bus and street car lines, shops, banks, stores and theaters. This charming 4-story English brick building with Frigidaire and tiled baths offers

Singles at $37.50

INCLUDING LIGHT, HEAT, GAS. MRS. DURAND, MGR.

JUST COMPLETED

3-room apartments, beautifully furnished, twin beds, tile bath, stall shower, dressing room, Frigidaire, gas, lights, garage and maid service included. $80 up. Block high school. 9949 YOUNG DR., BEVERLY HILLS. Near Wilshire and Santa Monica.

WILSHIRE DISTRICT

Now available, a beautiful, quiet, single apartment. Steam heat. HOBART APARTMENTS 732 South Hobart Blvd. WA. 7264.

$50 UP singles; bachelors $35 up. Doubles reasonable. WE. 7131.

THE DARBY

Near university, schools, churches; quiet residential district; 24-hour switchboard service; billiard hall, etc. 4-minute car service. 234 W. Adams.

JUST OPENED

THE JONQUIL

Class A fireproof building. Duplex and singles, individually furnished. 24-hour switchboard. Steam heat. Mrs. H. A. Samborn, resident Mgr. 511 S. Serrano. "R" car. FI. 4151.

$47.50 UP. Singles; Doubles $75 up.

Berendo Grandview

Attractively furnished apartment home; social hall and all modern features; extras included. Near car line. 3715 W. 1st st. EX. 2864.

$50 LAYDEN HALL $75

Spacious singles and doubles, artistically furnished. Located in quiet Los Feliz district. A few minutes' drive to Hollywood, Los Angeles and Glendale. A pleasure to show you. 2041 NORTH VERMONT.

Home Atmosphere

GRAMERCY MANOR. Latest in every detail. 2, 3, 5-room apartments at reasonable rates, in a residential district. Free garage. 1327 S. GRAMERCY PLACE.

WALK TO WORK

SAVE TIME AND AVOID TRAFFIC DELAYS. Live in luxurious comfort with real economy in these ultramodern downtown apartments. Low rent. No extras. 1327 S. HOPE.

1 WEEK'S CONCESSION

$40 UP. ARDMORE APTS

All outside apartments. Home atmosphere. Lobby, recreational room. Patio garden. Free parking. Extras. 437 N. ARDMORE, near Beverly.

Newly Decorated
National Hoover Apts.

Singles and Doubles $37.50 and up. Beautifully Furnished. OL. 9237. 904 N. HOOVER.

SHELDRAKE APTS.

Doubles, $100 up. Large beautifully furnished singles, twin beds, $65 up. Excellent service. Phone and all extras. Garage in connection. 511 S. Oxford. R car. EX. 5458.

$45—3 lovely homelike rooms, drapes, overstuffed, twin beds, extra bed, steam heat, phone. St. James Park No. 40. One block west of Figueroa, north of W. Adams. U car to 23rd.

$50—EL BONITA

Attractive south double. Frigidaire, extras included. 2620 KENWOOD.

$30 ALCAZAR $37.50

New owner. Frigidaire. Overstuffed, new beds. A car. 1909 W. ADAMS.

DIXIE APARTMENTS. $35 up singles; doubles. Newly furnished, redecorated. Refrigeration, service. J-M car. ... [illegible]

SUNNY apartments, $7 a week. Overstuffed. Gas, lights, linen and phone service. Monthly cleaning. 1122 GEORGIA ST. WE. 8764.

$32.50. LARGE front single, modern, tile features, Frigidaire, quiet, respectable. 1051 S. Bonnie Brae.

$30 — Walk and Save

STANCLIFF APTS. 340 So. Fremont.

$9 To $10 Weekly—New

Singles. 1410 S. BONNIE BRAE.

CARLTON APTS. 226 S. UNION DR. SINGLES $40. DOUBLES $50. Extras included. Frigidaire. D car.

BERENDO ST., 205 NORTH. Artistic 3 rooms. Landscaped terrace entrance. Frigidaire, adults. WA. 3297.

$35-$45. KIOWA. Frigidaire. Extras included. 437 S. Hartford. Off W. 4th.

CHOICE front double, twin beds. 144 N. Lapeer at Wilshire. OX. 9559.

$38.50. Large singles, tile features, fine view. 831 LUCILLE. OL. 2485.

3-ROOM apartments, nicely furnished. 260 N. Fremont ave. $52.

$40-$55. 3-4 rooms, sunny, steam heat. 1233 Elden, near Pico-Vermont.

$30 up. Swell new Wilshire, singles and doubles. 111 S. Manhattan Pl.

$35—CHARLES APTS. Desirable single, unit heat. 1246 N. BERENDO.

STUDIO, bedroom, fireplace, porch, moderate, right person. DU. 6800.

$40. TIFFANY DOUBLE. Frigidaire, tile, shower. 1810 MAGNOLIA.

Hollywood —21-W

Chateau Marmont

8221 SUNSET BLVD. Southern California's finest furnished apartment building. Concrete and steel. Subterranean garage. City, Ocean, Mountain View. Singles, Doubles, Triples. 24-hour service. Inspection invited. ATTRACTIVE RATES. CR. 3171.

FOR those who demand refined, beautiful and unusual surroundings. WE OFFER

SOMERSET APT. $65 UP

IN HOLLYWOOD. 24-HOUR SERVICE. UNEXCELLED BACHELOR APARTMENTS. FREE LIGHTS, GAS, GARAGE. PRIVATE PARK. SUN BATH BOOTHS ON ROOF. 6075 FRANKLIN AVE. HE. 4161.

THE HASONIA

5640 FRANKLIN AVE. DOUBLES AND TRIPLES. Tennis court, roof garden, patio, steam heat, 24-hour switchboard and garage service. Fireproof and Soundproof. ELENA HIXSON, Manager.

Close to Everything
Casa Verde and Feliz

$50, $60, $70, $80, $90. Modernized Spanish furniture. Singles and doubles. Floors carpeted. Tile bath, shower, refrigeration; light kitchens, good management. Free lot to park car on. 1641-1645 N. ALEXANDRIA AVE.

LA BELLE TOUR

6200 FRANKLIN AVENUE. $125 TO $400. FRENCH FURNISHINGS. Including daily maid, 24-hour switchboard and garage service. MRS. N. NEILSON, Manager.

Casa De Contenta

3 TO 6 ROOMS

MRS. WALLACE REID'S

Swimming pool, gymnasium, garage, cafe. 1341 N. HAYWORTH.

THE ORANGE GROVE

The most attractive single and bachelor apartments in Hollywood. Moderately priced. 7850 SUNSET BLVD. Telephone HO. 3011.

NEW singles, doubles, Spanish, Frigidaire, gas light included. $42.50 up. 5206 SANTA MONICA BLVD.

THE STEWART. Large singles, $40, distinctive hospitality. 1805 N. KINGSLEY DR. GR. 7567.

$32.50. OUTSIDE single, completely furnished. Dinette. Just off Sunset. 1618 N. Lucille Ave. OL. 0316.

DESIRABLE bachelor apartment, reasonable. 1448 N. FULLER AVE.

$32.50. SINGLES, maid service, homelike. 811 N. Heliotrope. OL. 2347.

Hollywood —21-W

THE ULTRA LUXURIOUS

CASTLE-ARGYLE

OFFERS

Deluxe Doubles
WITH
Two Full Baths
AND REGULATION
Dining Room

In a seven-story Class A building with garage, commissary, Frigidaire, 24-hour service. Located two blocks from Hollywood Blvd. and Vine st. The de luxe doubles and dining room rent from $250 up, but other doubles with two baths are available from $175 up. 1919 NO. ARGYLE. HO. 2143. Mrs. Dragani, Manager.

SUB-LEASE

I have 4 months' unexpired lease on an excellently appointed 5-room apartment in one of the most beautiful buildings in Hollywood. Has large living room, dining room, attractive kitchen, two bedrooms, two baths. Garage included in lease. I am leaving city and will sub-lease unexpired portion at substantial reduction on what I am paying. Here is a real bargain for someone. You can get excellent rates on an additional lease at the expiration of mine. Phone Gladstone 5536.

IN HOLLYWOOD

The Kensington

1825 N. KINGSLEY. HO. 8014.

Exquisite Doubles

In a Class A fireproof building with its own garage, steam heat, Frigidaire, fully tiled baths and sinks. Beautifully furnished throughout by Barker Bros. in the smart new modern manner. Convenient to transportation, shops, theaters and everything that means Hollywood. Rentals start at $100 for doubles, including garage. Mrs. Ward, Mgr.

$60 Up, 1002 N.Mariposa

Off Santa Monica Blvd., Hollywood. KENSINGTON GARDENS. Ultra modern 4-room apartments. Electric refrigeration. Maid service. Beautiful gardens.

$35—Best Value In L. A.

Large singles, Frigidaire. Quiet, refined, lovely location.

1831 N. New Hampshire

ONE 5-room apartment in beautiful court. Two airy bedrooms on second floor. Large lawn. Big trees. Excellent location. With garage, $85. 1777 North Bronson ave. HE. 4581.

MOST beautiful and unique studio apartment in Hollywood. Luxuriously furnished. Oriental rugs, separate entrance, garage. Reduced to $100. 1156 N. CURSON. OL. 9271.

BRYN CARLTON

Brand new Class A apartments. STEAM HEAT—GARAGE. 5611 CARLTON WAY. HO. 9168.

637 N. BRONSON

Single $40. Newly decorated, Frigidaire, maid service. Free parking.

$30 Singles—Service

Extras. 711 N. Berendo, block Melrose.

$32.50 SINGLE, $45 double, real bedroom, newly decorated, janitor service. 6220 La Mirada ave. GR. 1776.

$40, NEW singles. Maid service. Frigidaire. 1183 N. Alexandria. NO. 6344.

South and Southwest —21-B

NEW PHILOW MANOR

Ultra modern. Very lowest prices. Frigidaire, light, gas, shower, maid, laundry included. 833 W. 50TH ST.

$30— ELAINE —$32.50

Reduced rates, new, modern singles, well heated, refined, homelike, adults. Service, phone. 620 W. 48th st.

3-ROOM apartment for couple with child. $30. 2208 S. Union. AT. 6450. Nice landlady.

$30, 2 rooms. Beautiful high-class home. Trees, flowers, birds, sunshine. Adults. 708 W. 47TH ST.

BEAUTIFUL singles, tile bath, shower, Frigidaire, garage. 6437 S. Hoover.

3 rooms, bath, screen porch, overstuffed. U car. $35. 1457 W. 39th st.

NICELY furnished modern, including lights, gas. $32.50. 3909 Denker ave.

LARGE double, Frigidaire, tile bath, phone. 1241 W. SANTA BARBARA.

East and Southeast —21-C

3 rooms, neatly furnished steam heat, near school. S. H cars. 641 E. 37th st.

North and Northeast —21-F

$35—Beautiful doubles, new furniture throughout. Near schools and car lines. A real bargain. 244 N. Chevy Chase, Glendale.

TO LET—APARTMENTS—Unfurnished —21½

SUB-LEASE

I have 4 months unexpired lease on 4-room apartment. Two bedrooms. Steam heat. Garage in connection that goes with the lease. Concrete, fireproof building in an excellent location. You can get excellent rates on an extension of my lease which will make your total cost many dollars less than the apartment is now renting for. A bargain for some one. OR. 3481.

EL MIRADOR

NOW OPEN. 4 AND 5 ROOMS. 6-ROOM ROOF BUNGALOW. SUBTERRANEAN GARAGE.

1302 N. Sweetzer, corner Fountain ave.

THE EMBASSY

4 AND 5-ROOM SUITES. All modern conveniences. Ideally located, adjacent Ambassador Hotel. Also a furnished 5-room suite. EXCEPTIONAL RENTALS. 708 S. Mariposa. WA. 6170.

WILL sub-lease at a reduced rental beautiful 4-room unfurnished apartment at the Country Club Manor. Phone Mr. Bowman. TR. 1391 or Call HO. 9468.

NEW 2-story studio apartments, large living-room, dining-room, kitchen, 2 bedrooms, all tile bath. Separate shower. $75-$80 including electric refrigeration, hot water. 101 S. Sweetzer ave., near Beverly. OX. 6429.

$45 to $48. Modern 4-room apartments, electric refrigeration, all conveniences. Corner building. 1069 S. Bedford st., out Pico to 8700 block. 1 block north.

STUDIO duplex apartments, living room, large dinette and kitchen on 1st floor, 2 bedrooms and bath on second floor. R car and bus. 227 S. Poinsettia Place.

420 North Sycamore Ave.

New de luxe apartments, large 3 and 4-room. Reasonable rents.

$37.50, LOVELY 4-room lower, unit heat, extra wall bed, garage. Near schools and chain stores. 7933 Waring.

3 rooms, unusually attractive. Frigidaire. 115 N. Hoover at Beverly. VA. 9785. DU. 3560.

SINGLE modern apartment, large yard, close in, children welcome, near schools. W, U cars. 1950 Bonsallo.

NEW 5-room studio, 2 bedrooms up. Private entrance. 8461 Blackburn. Also 3 rooms reasonable.

$35. SUNNY 4 rooms, newly decorated, garage. 3 cars. 3812 S. HILL.

3-ROOM upper Frigidaire, extra bed, bus. car. $30. 4351 Normal. MO. 18116.

NEW, artistic, 4-room front. Extra bed, Frigidaire. 129 S. EDGEMONT.

VENDOME TERRACE. 344 S. Vendome. Single Frigidaire. $37.50.

$35. 3 LARGE rooms, Tiffany finish. With garage. 1327 N. KINGSLEY.

3 ROOMS, Frigidaire, range, dinette set, etc. Garage. 133 N. Kenmore.

4 BEAUTIFUL rooms, refrigeration, service. 620 S. ARDMORE. EX. 2576.

4 ROOMS, redecorated, hot water, close in. 1217 Magnolia. OX. 1673.

$35—3 large rooms. Frigidaire. Just off Beverly Blvd., 315 N. Curson.

TO LET—FLATS—Furnished

West and Northwest —22-A

4 beautiful rooms and sleeping porch with garage. $52.50 per month, on Catalina st. near 3rd. Call at 3660 W. 3rd st. for key.

4 IDEAL rooms. 1440 Magnolia. 3 fine rooms. 1421 S. Catalina. $32 up.

3-ROOM and dressing room, completely furnished. New and clean. 952 W. 37TH ST.

3-ROOM flat, $30. Nice, close in, 3 beds. 1406 S. Catalina St. Phone WAshington 4911.

3-4 rooms $18-$35, 2 beds; sewing machine; homelike. 232 N. Grand ave.

3 ROOMS, 3 BEDS, 1 block WEST-LAKE PARK. $32.50. 2214 W. 8th st.

Hollywood —22-W

5 LARGE rooms, grand piano, garage. 4325 Avocado St. MO. 11409.

5 ROOMS, garage, overstuffed, 2 bedrooms. Fine district. 804 N. Mansfield.

4-ROOM upper south and sleeping porch, 3 beds. Attractively furnished. Frigidaire. Reasonable. 1954 Argyle, north of Franklin.

4 Rooms, extra bed, $65, unfurnished $40. H car. 753 N. Heliotrope Dr.

6 LARGE, sunny rooms, upper duplex, sun porch, nice furniture, steam heat, garage, choice location. 250 S. Harvard Blvd., ½ block S car.

6 BEAUTIFUL rooms, 2 baths, piano. 620 S. Manhattan. HE. 5093.

5 ROOMS, extra large, nicely furnished. For immediate rental, or will sell furniture. Exclusive neighborhood. Garage. Bargain. Owner called East. 142 S. NEW HAMPSHIRE. FLAT 3.

5 ROOMS, extra large, nicely furnished. For immediate rental, or will sell furniture. Exclusive neighborhood. Garage. Bargain. Owner called East. 142 S. New Hampshire. Flat 3.

5 ROOMS, finely furnished. Frigidaire, unit heat, just off Wilshire near La Brea. VA. 4940.

5 rooms, new, lovely, Frigidaire, dishwasher, bargain. 726 N. Occidental.

5-ROOM MODERN, $60. Nicely furnished. 3 cars. 431 S. New Hampshire.

5 ROOMS, new, richly furnished, refrigeration. 2832 Leeward. DR. 8487.

5 ROOMS, 2 bedrooms, twin beds, real home. $50. 2874 LEEWARD.

5 ROOM front, well furnished, garage. $45. 1868 W. 22nd St. TU. 6242.

5-ROOM beautiful upper front, 1 bedroom. 832 1-4 S. Mansfield. WY. 5199.

4 ROOMS, redecorated, 2 bedrooms, 3 twin beds. $42.50. 2941 Brighton.

4-ROOM, $40, sunny twin bedroom, extra bed. 1037 S. Bonnie Brae. EX. 5303.

4-Room, entire upper, 2 bedrooms, garage. $37. 1843 W. 21st. RE. 3736.

4 ROOMS, suitable for family of 5. $45. 2941 Brighton. A. J cars.

4 ROOMS, $50. Redecorated, near school, cars. 4502½ Willowbrook.

South and Southwest —22-B

3 rooms 2 bedrooms, NEW. Refrigeration, garage. 923 W. 75TH ST.

4 Rooms, $40, built-ins, adults only. M, F, B cars. 616½ W. 40th Pl. AX. 5632.

4 ROOMS, LOVELY, 3 BED OVERSTUFFED. 3919½ BUDLONG.

East and Southeast —22-C

4-ROOM flat, desirable, $30. Adults. 3337½ WHITTIER BLVD. CH. 7022.

TO LET—FLATS—Unfurnished

West and Northwest —23-A

6-ROOM new upper duplex, modern in every detail, 2 tile baths, 2-car garage. $100 month. 824 S. Holt, Beverly Hills. OX. 6248.

ROOMS and sun parlor, $60; modern upper. Suitable roomers and boarders. Garage. A, U, V cars. RE. 6228.

7 BEAUTIFUL rooms, upper or lower. Frigidaire, gas furnace and real fireplace, large porches, garage, etc. Adults. 1835 S. St. Andrews.

7-ROOMS, upper duplex, $110, formerly $165, Hancock Park. Double garage. Owner. TRinity 8571.

7 ROOMS, 3 bedrooms, 2 baths, modern, near Fairfax High. $80. 367 N. Stanley Ave.

7-ROOM new Spanish studio duplex. Something different. Near Beverly-La Brea. WH. 7206.

7-ROOM upper duplex, 2 baths, Hancock Park. 1069 S. Orange Dr.

7-ROOM upper duplex, 3 bedrooms, 2 baths. 2146 W. 27TH ST. OX. 4288.

6 ROOMS, large, modern, sunny upper, tile bath, shower. 2926 San Marino, near 9th, Vermont. DR. 2217.

5 ROOMS, very desirable, 3 bedrooms. Frigidaire, garage. Unusually large rooms with wonderful closets. Adults. S car. 100 N. MARIPOSA AVE.

6-ROOM duplex, 3 bedrooms, 2 baths, near L. A. High, John Burroughs, Junior and grammar schools. Gentiles. $65. WH. 6274.

5 ROOMS, breakfast nook, duplex, unit heat, garages. 980 S. St. Andrews.

5 ROOMS, attractively finished, tile work, upper south. Near stores and street cars. Good neighborhood. $32.50 with garage, or $30 without. 1364 5TH AVE.

5 elegant rooms, modern, outside corner, tile kitchen, bath, shower, garage. Lower, $60. Upper, $55. U car. 857 W. 33rd. Owner. TRinity 0121.

5 beautiful large rooms. Brand new, electric refrigeration, unit heat, garage. 1854 S. SYCAMORE.

5 ROOMS, SUNNY upper flat, garage, $40. Modern. See MRS. CAZES. 2744½ W. 13TH ST.

5 LARGE rooms and sleeping porch, modern, $50. Janitor service. 909½ S. Catalina. Wilshire district.

5 large rooms, hand decorated. General Electric. Exclusive, quiet. Garage, janitor, adults. 316 S. Kenmore.

5 South rooms, upper corner, garage, Frigidaire, near Fairfax High. $55. 234 N. Hayworth. OR. 3913.

5-ROOM MODERN, ½ duplex, $50. Garage. N car. 3306 San Marino. VA. 1971 or evenings EX. 0023.

5-ROOM new, modern flat, unit heat, Kelvinator. 6311 Orange st., 1 block from Wilshire.

5—3 EXPOSURES. UPPER $65. Country Club Dr. at 3rd Ave. EM. 6109.

5 ROOMS, $50; 625 S. Westmoreland Ave. Mr. Gross. TR. 7471.

5-ROOM sunny, tile bath, shower. $55. 1662 S. WESTMORELAND BLVD.

5 SUNNY ROOMS, south duplex, garage. $30. 611 S. Catalina. EX. 8783.

5 UPPER, sunny, 2 bedrooms, garage. $47. 1922 S. Western.

4-ROOM sunny upper; all tile, heaters, extra door bed, nook, garage. ½ block P car. 1231½ S. Mariposa.

4 ROOMS, tile bath, gas range, extra bed, garage. ½ block V car. Adults. $30. 1441½ W. 37TH ST.

4-ROOM upper, extra bed, sleeping porch, garage. $35. 1010½ W. 30th st.

4-ROOM, $40, lovely Spanish interior, tile. 4007 W. 21ST ST. EM. 0424.

$35—4-room flat in Beverly Hills. Frigidaire. Just south of Wilshire. 113 S. OAKHURST DR.

BEVERLY HILLS. 149 MAPLE DR. NEAR WILSHIRE. 5 ROOMS, GARAGE. REFRIGERATION. $45.

UPPER 4-room flats, Beverly district. Electric refrigeration. $35 month. 113 N. WEATHERLY DR.

$40, NEW 3 rooms, refrigeration, hot water, garage. C car, bus. Close in. 132 N. ROSEMONT. DR. 2766.

$30, 5, 6 OR 10 rooms near school, suitable sublet. 939 S. Union Ave.

Hollywood —23-W

6-ROOM sunny upper duplex. Modern. 6122 Franklin Ave. OX. 5773.

5 MODERN rooms, garage, $45. 1320 N. Wilton. HO. 1312.

South and Southwest —23-B

5 ROOMS, brand new, 2 bedrooms. Frigidaire, tile sink, bathroom, stall shower, near stores and transportation, reasonable. 1860 W. 70th st.

5 ROOMS, brand new, 2 bedrooms. Frigidaire, tile sink, bathroom, stall shower, near stores and transportation, reasonable. 1860 W. 70th st.

5 ROOMS, $45, modern upper, electric refrigeration, garage. 470 W. 38th st.

5 MODERN ROOMS, extra bed, shower, garage. M car. 863 W. 43rd St.

5 LARGE sunny rooms, garage. Fine location. M car. 1349 W. 46TH ST.

$17.50. 5 ROOMS, 2 bedrooms, near Polytechnic School. Inquire 1831 S. FLOWER. AT. 8836.

$35. Upper, new, 5 rooms, Frigidaire, unit heat, garage. 1430 Sherbourne Drive.

$30, 5 rooms, new, refrigeration, garage. 2913 11th ave. A car. NO. 4472.

TO LET—HOUSES—Furnished

West and Northwest —24-A

7-ROOM duplex, Oriental rugs. Grand piano. Furnishings, equipment and condition exceptionally fine. Immediate possession $175

C. W. Patterson Co., Ltd.

556 S. Western at Sixth. DR. 1115.

7 ROOMS, completely furnished bungalow. 111 N. Normandie. WA. 2607.

6-room lower duplex, grand piano. Radiola, oriental rugs, refrigeration. 2 bedrooms, 2 baths, double garage. 433 N. ORANGE DRIVE. OR. 3810.

6 LARGE rooms, modern upper duplex, oriental rugs, radio. Carthay Center district. Tanner and Ludmar, 411 S. La Brea. WY. 8004.

6-ROOM, California Spanish, artist's own home, studio living room 18x26, beautiful patio. $85. phone HE. 8383.

6-ROOM beautifully furnished bungalow, grand piano. $75. 2326 Greenfield ave., Westwood. AN. 3453.

5 BIG elegant room, owner abroad; adults. 1102 NIPOINT ST.

5 ROOMS, sunny, attractively furnished. Electric refrigeration, near L. A. High School. Best value in the district. $70.

BESS A. GREENE

840 SO. LA BREA. OR. 1175.

5 SUNNY room upper corner duplex, sleeping porch, sun room, unit heat, garage, reasonable to permanent adults. 3300 West Blvd. EM. 4483.

5-ROOM Beverly Hills Spanish stucco, beautifully furnished, unit heat. 115 No. Wetherly Dr. CR. 4379.

5 rooms, 2 bedrooms, attractive bungalow, completely furnished, only $85; gardener included. CR. 5097.

5 LARGE rooms, 1 block Westlake Park. $42.50. 755 So. Carondelet. FI. 5956.

4 ROOMS, sunny double bungalow, near L. A. High and grade schools. $55.

BESS A. GREENE

840 SO. LA BREA. OR. 1175.

4 ROOMS, refrigeration, tile, nicely furnished, ½ block W or red car. 1727 S. Westmoreland Blvd. Phone ... TR. 7239.

4-5 ROOMS, ½ double bungalow, garage, yard. $45-$55. 2532 W. 18th st. Dr. Marzmiller. OL. 8506. EM. 5060.

4-ROOM, 2 bedrooms, Frigidaire, maid service, $60. 4189 Oakwood. H car.

4-ROOM ½ double bungalow. $32.50. 604 N. BONNIE BRAE. Phone DR. 1890.

4 rooms, upper ½ duplex, cosy and attractive. $45. 730½ N. Gramercy Pl.

3 nice sunny rooms, upper duplex, overstuffed, linen, silver. Good location. 4 cars. $30. Adults. WA. 1801.

Rental Specialists

Newell Van Derhoef, Inc.

6663 Sunset Blvd., corner Las Palmas. GLadstone 3148.

MR. & MRS. CARR

RENTAL SPECIALISTS. HO. 7906. 6331 Hollywood Blvd.

SMALL house, 1 large room, kitchenette, modern, $18. 1645 Lucretia av.

Hollywood —24-W

8 ROOMS, $175. 2-story English stucco hillside. Fine view. 3 baths. Unit heat, grand piano, radio. HE. 8106.

8 ROOMS, all new furniture, Frigidaire, reasonable rent. EX. 8112.

7 ROOMS, 3 bedrooms, garage, nicely furnished, clean, wonderful home, near Sunset and La Brea. $85 for quick results. 1455 Alta Vista. OL. 1850.

7 ELEGANTLY furnished rooms, 3 baths. 2008 Taft. HE. 5093.

6-ROOM house. Oriental rugs, radio, refrigeration, garage, nice grounds. $130. 1461 N. Fairfax. HE. 9144.

6-ROOM attractive stucco, completely furnished, in Hollywood. $65. 7803 Melrose. WY. 7102. OX. 4055.

6-room owner's Spanish, 3 bedrooms, 2 baths. No agents. HO. 8833. HO. 7947.

5-ROOM duplex, spacious, quiet, fireplace, livable, real home. Adults. $125. HO. 7637. 2182 Beachwood Terr.

5-room bungalow, 3 bedrooms, sunroom, piano, garage. $60. 943 N. Serrano.

5 rooms, hillside, 2 bedrooms, 2 baths. Grand piano. GR. 4971.

4-ROOM bungalow, beautifully furnished, 2 bedrooms, shower, near Sunset-La Brea. 1312½ FORMOSA.

4-ROOM furnished modern bungalow, Frigidaire. Low rent if taken at once. 1430 N. Hayworth, near Sunset.

4 ROOMS, $35; partly furnished. 1428½ N. Serrano. HO. 1065.

4-ROOM beautiful modern bungalow, garage, adults. 1747 N. Alexandria.

4-ROOM bungalow. Electric refrigeration. 1372½ RIDGEWOOD PL.

3-ROOM sunny front, 2 beds, garage. 1407 N. ALEXANDRIA AVE.

Home Rental Bureau

6381 HOLLYWOOD BLVD. GR. 4071.

LADY will rent beautiful home to couple and keep house for them. Address F, box 275, Times Office.

$40 BUNGALOW, furnished, 4 rooms. Adults. 6667 DE LONGPRE AVE.

RENTALS—LEASES. 1201 TAFT BLDG. HO. 8771.

South and Southwest —24-B

7 rooms, overstuffed, piano, garage. E, M cars, Manual Arts. 1214 W. 41st st.

6 rooms, garage, 3 bedrooms. $50. 3770 S. Harvard Blvd. Adults. ...

5 ROOM HALF DUPLEX OR BUNGALOW WELL AND COMPLETELY FURNISHED. Adults. $35. W. 76th st. northwest corner Figueroa.

4 SUNNY homelike rooms, double piano. $35, garage. 1327 W. 39th Pl.

4 ROOM bungalow, rear, overstuffed, newly decorated. $30. 940 W. 43rd st.

5 ROOMS, $50, nicely furnished, modern. 3424 McClintock. U or J car.

Furnished 4 rooms, 2-bedroom bungalow, garage, artistic and complete. $75. 3901 Mullen ave. UN. 2721.

$40 FURNISHED bungalow, 3 beds, lights included. 1025 W. 38th. RE. 3285.

$30. Cosy house, 2 bedrooms, 3 garages, water paid. 1739 W. 56th st.

East and Southeast —24-C

3-ROOM cozy bungalow, $35, adults, bus by door. 3537 Hollenbeck ave., rear.

TO LET—BUNGALOWS—In Courts

Furnished —24½-G

3 Rooms, modern, newly decorated, garage. $35. 4249 S. Huntington Dr.

$40 and $45 HOLLYWOOD 3 rooms, separate bedrooms, garage included. 765 N. Vine at Melrose. HE. 9081.

$35 TO $50. Santa Catalina Terrace. Beautiful singles and doubles. 3996 1-4 San Marino St. DR. 5833.

$35-$50. LARGE SUNNY singles and doubles, tile bath, quiet, nice yard. $42.50 DELONGPRE off Normandie.

$30-$32.50. 3-ROOM front, overstuffed, extra bed. 220 1-4 W. 27TH ST.

$35—1030½ S. Lake st. Attractive 3 rooms, 1 bedroom, extra bed.

$17.50. SINGLES, clean extras, $40 DOUBLES. 1044 S. Ardmore. L car.

$35, $45. Attractive singles, doubles, quiet, parking. 422½ N. Vendome.

$30 BEAUTIFUL, 2 beds, shower, tile, garage. 612½ E. 87th st., at Avalon.

$45—4 ROOMS, 2 beds, garage. 5114 Raleigh, near Melrose-Wilton.

$40—ATTRACTIVE double. Easy washer. 834 N. Poinsettia. WY. 8593.

Unfurnished —24½-H

$25—Fine, clean, sunny, 3-room double; extra bed. 836½ N. Van Ness.

$35. Beautiful 4 rooms, nook, extra bed. 1404½ Edgecliffe Dr. nr. Sunset.

$35 — NEW, strictly modern 4-room bungalow, close in. Phone TR. 8781.

TO LET—HOUSES—Furnished

West and Northwest —24-A

24 TO 3 rooms, BEVERLY HILLS. See Lucille Newton for all Beverly Hills homes, furnished or unfurnished. Beverly Hills Realty Co. OX. 6133.

15-room guest house near Ambassador. $125; was $200. Furniture for sale, $1500. Quick action required. WA. 6414.

14 ROOMS—4 large bedrooms, 2 sun rooms beautifully furnished, separate servants' quarters, 3 car garage. $350 per month.

SEAMANS LTD.

3305 W. 6th St. Fitzroy 2191

12 Rooms, Beverly Hills

Beautifully furnished, 4 baths, 3-car garage. Fine location. OX. 9726.

13 ROOMS, 8 bedrooms, 2 baths, $100. Wonderful bargain. 1726 S. Bronson.

10-ROOM, 3-bath, Windsor Square ... $300
8-room, 2-bath, short lease $175
7-room, 2 baths $100
DU. 3300. Mrs. Wood.

LAACK & WILLIAMS

3759 Wilshire Blvd. near Western.

10 ROOMS, handsomely furnished, 3 baths, garage, tennis court, beautifully landscaped. On Catalina st. near Beverly Blvd. Rent reasonable. HARRY G. HENLEY CO., 319 BROCKMAN BLDG. TR. 6326.

10 ROOMS, for home or business, beautiful location, sacrifice, leaving city. Owner. 2208 S. Western.

10 ROOMS, 3 baths, double garage, furnace. $200. 1761 CRENSHAW.

9-ROOM, 3 bath, Italian, large patio, sun room $300
9-room, 4-bath, Frigidaire, unit heat, near Ambassador $250
8-room, 2-bath, Chinese rugs $150
All late listings. Mrs. Meyer.

The Henry de Roulet Co.

3714 Wilshire at Oxford. DU. 4400.

9-ROOM SPANISH HOME. $200.

Never Rented Before

4 bedrooms, 4 baths, unit heat. 650 LUCILE AVE. MR. SARGENT.

9 ROOMS completely furnished, 4 bedrooms, 3 garages. $90. 1009 Gramercy Drive.

8 ROOMS, Wilshire district, 2 baths, double garage, unit heat, fireplace, overstuffed. OL. 7445.

8-ROOM bungalow, 4 bedrooms, 2 bath, furnace, twin beds, near Ambassador $150

MISS RUSH. Drexel 4286.

CHELEW & HOIT

8-ROOM beautiful new Spanish bungalow, Beverly Hills, 4 bedrooms, 2 baths, unit heat. General Electric. Furnished $175 or unfurnished $135, including gardener. Call Mrs. McAvoy. CR. 7710.

8-ROOM distinctive, ultra-modern, 4 bedrooms, 3 baths, sleeping porch, unit heat, patios. Mrs. Baum. HE. 4902.

7-ROOM bungalow, 3 bedrooms, 2 baths, unit heat, electric refrigeration. Gorgeous furniture. Large yard and shrubbery. This is absolutely the biggest bargain ever offered, only $95 month. Beverly-Wilshire district. Mr. Gilliam. OR. 1241.

TO LET—HOUSES—Unfurnished

West and Northwest —25-A

6-ROOM new, single, modern in every detail. Beautiful tile bath and shower. Refrigeration, 2-car garage. Will lease to responsible people for $55. Located West Hollywood. 722 No. Huntley. WY. 1186.

6-ROOM lower duplex, Carthay Circle district, brand new, modern in every way. Will lease for $60. Beautiful home and marvelous value. 1237 S. Orange Grove ave. WY. 1186.

6 rooms, ½ modern double bungalow, 2 bedrooms. 6321 Colgate ave., Wilshire-Fairfax tract. $65. CR. 5384.

6 rooms, $40. Easy to sublet. 1658 Lovelace, W. of Figueroa. U and W cars.

6-ROOM English bungalow, 3 bedrooms, yard, near L. A. High. "L" car. $90. 939 Muirfield. WH. 6147.

6-ROOM, 3 bedrooms, sleeping porch. Choice location. $70. 534 N. Lucerne.

6-ROOM corner Spanish, $65, garage. 100 S. Laurel ave. WH. 7417.

5-ROOM bungalow, garage, 2 bedrooms, hardwood floors, fireplace, enclosed back yard. $40. 3808 2nd ave. Open. Phone owner, Arcadia 2286.

5-ROOM beautiful stucco, newly decorated. South Redondo Blvd. near Wilshire. For appointment call WE. 4041.

5 ROOMS, new, Frigidaire, tile features, beam ceilings, wall heaters, garage. 1476 S. NORTON AVE.

5 ROOMS, north half double bungalow, Frigidaire, $60. Whitney 2364. 1019 SOUTH HIGHLAND AVENUE.

5 ROOMS, large duplex, 2-story, new finish, garage, near L.A. High and grade schools. $45. WA. 6011.

5-ROOM, ½ double bungalow, garage, newly decorated, $40. Inquire next door. 2903 W. 29TH ST.

5-ROOM bungalow, shower, extra bed, close in. $47.50. 2707 University.

5-ROOM BUNGALOW, RENT $35. OPEN. 2977 W. 14th st. WA. 4563.

5 ROOMS, 2040 PARNELL AVE., WESTWOOD. MR. ROSE. DU. ...

5-ROOM bungalow, $55. Beverly-La Brea. 7001 Melrose. OR. 1124.

5 ROOMS, $40. L.A. HIGH DISTRICT. 4325 ST. CHARLES PLACE.

5-room lower, beautiful stucco, tile features. $55. 1032½ W. 30th st.

5-room bungalow, good condition, N car. $40. 212 S. Vendome. MO. 14307.

4-ROOM attractive double bungalow, garage; high ground, near L. A. High. Runkle's Rental Department. 3982 W. Pico. EM. 0638.

4-ROOM ½ double, new modern stucco. Garage. $27. 2927 Hauser. OR. 3036.

4-ROOM duplex, breakfast nook, garage. $40. 2321 Edgewater Terrace.

4-ROOM bungalow, refrigeration, garage. $45. 433 N. Oakhurst, Beverly.

4 rooms, close in, garage, water paid. $32. 1502 De Long st. OX. 0683.

4 ROOMS, $40. Garage. Near Western, Beverly Blvd. 4562 Oakwood.

3-ROOM double bungalow, beautiful garden, adults. $37. 324 S. Coronado.

3 rooms, modern, garage. $25. 3605 GLENDALE BLVD. Open 1 p.m.

BARKER BROS. free rental information bureau will help you quickly find the place you want at the price you want to pay. No obligation. 7TH ST., FLOWER AND FIGUEROA. 5834 HOLLYWOOD BLVD.

$35, 916 No. Ridgewood Ave. Close to Wilton and Melrose. 4-room modern bungalow, large lot. Suitable for 2 people. Mrs. Anderson. DU. 1000.

WESTWOOD rentals, $35 to $200. 3043 Westwood Blvd. West L. A. 34194.

Hollywood —25-W

10 Rooms, foothill home $175. Garden cared for. Partly furnished. 7361 FRANKLIN AVE.

9-ROOM Spanish home, $150, never rented before, 4 bedrooms, 4 baths, unit heat. 663 Lucile Ave.

8 rooms, $135, 2-story, 2 baths, unit heat. Above Franklin. HO. 4998.

7-ROOM, new, 3 bedrooms, 2 baths, refrigeration. Exclusive district; Hollywood Knolls. $100. GR. 8351.

7-ROOM, yard cared for. Shower. Gentiles only. 5245 Virginia ave. $50.

5-ROOM duplex, 2 large bedrooms upstairs, bath and shower, hot water and Frigidaire furnished. 6312 LEXINGTON AVE. HO. 8239.

5 rooms, large yard, central Hollywood. Inquire 6416½ De Longpre ave. Phone evenings, TR. 4783.

5-ROOM, ½ stucco bungalow, very cosy home. 814 N. Sycamore. WH. 6349.

IN West Hollywood, 4 to 7 rooms, furnished and unfurnished. Al Horowitz, 8963 Santa Monica. OX. 3904.

South and Southwest —25-B

9 ROOMS, 4 bedrooms, 4 bathrooms, unusually beautiful residence, Westwood. Very spacious, richly finished. Large garden, pool. Beautiful view. Rent $150, responsible parties only. Phone TR. 7557 for keys.

7-ROOM very desirable bungalow, nice location, near Exposition Park; ideal place for barbecue and chicken dinners, reasonable rent. 715 W. 47th st.

6 large rooms. New Spanish stucco. Furnished. Beautiful close-in home. 4307 Crenshaw Blvd. VErmont 3235.

5-ROOM new stucco, 2 bedrooms, near car, school. 2715 W. 54th. VE. 7061.

5 ROOMS. Garage. Newly decorated. $40. Adults. 1641 W. 47th st.

5-ROOM bungalow, $37.50. Water paid. 1930 W. 64th st. TH. 7781.

5-ROOM house, $35. 2 bedrooms, J car, clean. 341 ... 4TH AVE.

4-ROOM, new ½ double, garage. $37. Adults, 1 week free. 1300 W. 50th st.

4 ROOMS, modern, ½ double bungalow, garage. $30. 5421 S. Normandie.

4 Rooms, modern, large lot, garage. 81 Hawthorne. Rent $12. OL. 4144.

East and Southeast —25-C

7 ROOMS, $35, garage. 406 E. 42nd st. Phone West Los Angeles 31936.

North and Northeast —25-F

8 ROOMS, modern, cellar, garage, high ground. $32. 3631 ... Lincoln High on N. Broadway. A car.

5 rooms, garage. ... Huntington Drive. ...

GLENDALE—$55. 2-STORY home, 10 rooms, 3 bedrooms, 3 tile baths, unit heat, Frigidaire. AL. 5514.

7-ROOM 2-story Spanish, unit heat, double garage. Patio inclosed with wall. Will sell. OX. 9701. OX. 1495.

7-ROOM 2-story, modern, 3 bedrooms, 2 colored tile baths. $75. Large lot. Geo. E. Spain. 3803 Sunset. OL. 6715.

7 ROOMS, 2 baths, unit heat, WILSHIRE DISTRICT. $67.50. OR. 2673.

7-room modern duplex, 2 baths. $75. 8119 Blackburn. Owner. OR. 7882.

14 ROOMS, 5 garages, Beverly Realty Co. 2614 W. Pico Blvd.

10-ROOM, 4-bath, Los Feliz $250
8-room, 3-bath, Spanish, near John Burroughs school $150
8-room, 2-bath, newly decorated, Colonial, Wilton school $100
All late listings. Mrs. Meyer.

The Henry de Roulet Co.

3714 Wilshire at Oxford. DU. 4400.

10-ROOM HOUSE, 5 BEDROOMS, $85. 871 S. WILTON, CORNER 9TH ST. OPEN. CR. 4116.

9 ROOMS, 2 baths, 2 garages, tile bath and sink, near W. Adams and Western. Closed Sunday. $55. EM. 1011.

ROOMS, 2 baths, 2 garages, tile bath and sink, near W. Adams and Western. Closed Sunday. $55. EM. 1011.

8-ROOM stucco, 3 bedrooms, shower, baths, unit heat. $125, exclusive location. 1914 Wellington Rd. EM. 1424.

8 ROOMS, 4 bedrooms, Frigidaire, large lot near Wilshire. $125 month. 829 S. PLYMOUTH. OX. 1710.

8 rooms, 2 baths, unit heat, double garage, fine home in exclusive district. $110. EM. 9112.

8-ROOM, $75, 1½ story, near Van Ness school. 107 N. Ridgewood. OL. 2186.

7 ROOMS, 3 bedrooms, 2 baths, superior heat, Frigidaire, double garage. $100. 616 S. Ogden Drive. Call OWNER. WY. 5632.

7-ROOM bungalow, 3 bedrooms, 2 baths. Large yard and beautiful shrubbery. Wilshire - Fairfax. Only $85. Mr. Gilliam. OR. 1241.

7-ROOM duplex, just completed, unit heat, electric refrigeration. Concession responsible party. 174 N. Swall Dr., Beverly Hills. HO. 0841. WA. 9234.

7-ROOM beautiful corner lower duplex, southern exposure, electric refrigerator, colored tile bath, 2-car garage. $100. 1078 S. Harworth.

7-ROOM bungalow, 3 bedrooms, 2 baths, unit heat, $70. Act quickly. CRestview 4259.

7-ROOM Spanish stucco, 2 baths, double garage. $125. 1066 S. St. Andrews Place. Phone EM. 6160.

7-ROOM ATTRACTIVE DUPLEX, 2 BATHS, REFRIGERATION. $125. 1241 W. 4TH. OR. 8389. FA. 2674.

7-ROOM modern attractive bungalow. Newly furnished. $135. Mrs. Caldwell. OX. 7181. OX. 6636.

6-ROOM, large sunny duplex, stucco, new, mahogany finish, 2 bedrooms, bath, shower, unit heat, garage, lawn kept, near cars. 1686 S. Ardmore.

TO LET—SUBURBAN, BEACH

Resort, Mountain Property —26

5-ROOM house, $15 per month. Near 150th and Vermont. Owner. 727 S. Spring St. ...

5-Room house, $15. 3841 First st., Highway Highlands P.O. AT. 5310.

BRAND new 2-story 4-bedroom, Santa Monica corner. Owner. AT. 5135.

TO LET—FOR BUSINESS—Miscellaneous —27

PHONE: MAdison 2345

for TIMES Want-Ads. No credit arrangement necessary. Courteous, experienced ad-takers day and night.

TO LET for business, space suitable for light manufacturing, etc. 360 S. Los Angeles st. 3rd floor front.

Stores, Shops, Lofts —27-H

ROOM 40x85 will be vacant January 1, 1931, now occupied by Studebaker Auto Co., suitable for automobile business, store or market. Call Burbank 632-R. OWNER.

BRIGHT, clean lofts for light manufacturing, manufacturer's agents. Sample rooms or large offices. Low rents. 1213 S. Main st.

$35, WORTH $75. Beautiful, like new store. Best location in Los Angeles. 1331 West Florence ave. (72nd st.)

STORE building. 4722 Santa Monica Blvd. near Vermont. $35. OR. 5213.

STORES, bargain, rent $25 up; good for any business; owner. WH. 7032.

Offices and Desk Space —27-J

STEAM - HEATED OFFICES. VERY REASONABLE RENT. BUSY BUSINESS DISTRICT. CIVIC CENTER.

Southwest Bldg.
130 So. Broadway

WE will sublet a limited number of very attractive furnished private offices to select tenants at reduced prices, including secretarial service and lowest rates for stenographic and bookkeeping service in Suite 712 Pershing Square Bldg. Apply 317 Pershing Square Building.

IF CONTEMPLATING CHANGE, we offer most attractive offices, single or en suite. Class A building at VERY LOW RENTALS. 110 WEST 11TH ST. WE. 3066.

DESIRABLE suite of offices, available, highest class downtown location. Attractive lease. Merritt Bldg., 8th and Broadway. See Manager, Room 800.

For Rent—Desks, Chairs

Files, Complete Outfits. Rent applies on purchase. MILLER'S, 211 W. 2nd.

DESIRABLE suite of offices available, high-class downtown location. $85; 3 months lease, extension if desired. 1112 QUINBY BLDG. VA. 4947.

FURNISHED offices, desk space, switchboard, waiting room at low rental. HEDRICK. WE. 5130.

ROOSEVELT Bldg., Suite 310, private office, attractively furnished, with telephone and reception service.

DESK, phone, mail service, $10 and up. Spring Arcade Bldg., Room 701.

DESK or private room, reception room. 439 H. W. Hellman Bldg. MU. 7430.

ALL, partly furnished office, phones. 1125 Land Mortgage Bldg. FA. 3314.

SUITE OF OFFICES, HOLLYWOOD. Busiest corner. Alexander. HO. 6771.

DESK, phone, mail service, $10 and up. Spring Arcade Bldg. Room 701.

DESK SPACE. Mail and telephone service. 1034 Loew's State Bldg.

DESK, telephone and mail service. 310 Roosevelt Bldg. TR. 3144.

SPACE for artist in going studio; free phone. TU. 8365. MR. MARTIN.

PRIVATE office by public stenographer. 1135 Pacific Finance Bldg.

Industrial, Business —27-K

WE have several very desirable major corners, good for high-class markets, etc. Will build to suit tenants. 4400 S. BROADWAY. AX. 9089.

FOR lease, several modern factory buildings. Very low rent. LA. 3212.

TO LET—FOR BUSINESS—Miscellaneous —27

Industrial, Business —27-K

FOR lease, 6000 sq. ft. new one-story brick building, close in, on spur. 21c per square foot. CENTRAL REALTY COMPANY. VA. 1212. 904 Loew's State Bldg.

FOR LEASE—Look at 823 Wall, 117. High ceiling. Good light. Will renovate and remodel front. F. N. Tandy. 548 Spring. MU. 5097.

TO LET—RANCH, FARM—

Acreage, Country, Etc. —28

RENT or lease, $40, sale, 4 acres, 4-room house, chicken equipment, 1200 or dairy. Baldwin Park on highway. Owner. 115½ N. Bonnie Beach Place, Los Angeles.

15 ACRES on boulevard, 2 houses, some alfalfa, grapes, pumping plant, etc. $50 month. HU. 1855.

BOATS, YACHTS, CANOES—

Sale, Exchange, Etc. —39

FASTEST stock runabout in So. Calif. 225-h.p. Kermath motorboat, less than 6 months old, cost $4850. Must sell this week. $2885. N. N. Wilson, Bayside Furniture Co., Balboa. Phone Newport 458.

DIESEL YACHT

21-ft., yet the safest and most economical fishing boat of its size. $750 cash. Address L, box 350, Times Branch.

AUTOMOBILES, USED—

Miscellaneous —40

AUBURN—

THE ROADSTER SHOP

LARGEST STOCK OF ROADSTERS IN THE WEST. ALL MAKES. 822 S. FIGUEROA.

AUBURN, best used Auburns obtainable from Southern California Distributor. 1121 S. Figueroa. WE. 9031.

BUICK 1929 COUPE

Master 6 5-passenger. Model 58. Gold Seal—that's fully guaranteed. Wonderful value at $960. Just reduced from $1050. G.M.A.C. Terms. HOWARD AUTOMOBILE CO. 1387 SO. FIGUEROA. WE. 6812.

Buick 1930 Model 68

Beautiful Maroon finish, brand new tires. Fully equipped and guaranteed. $1245. Terms. HOWARD AUTOMOBILE CO. 1387 So. Figueroa. WE. 6812.

BUICK '31 SPORT COUPE. Driven 3500 miles, 6 wire wheels. Sacrifice. $500 down. Auburn-Fuller Co. 1121 S. Figueroa. WE. 9031.

BUICK 1929 coupe, standard 6: rumble seat, good tires and the motor is A-1. Unusually clean. Sacrifice. $635. Terms. 6125 HOLLYWOOD BLVD.

BUICK club coupe, late '27, motor perfect. Rex Anglin. 1728 Sunset.

BUICK late '26-'27 sedan, low mileage. $385. 4112 S. Vermont ave. DR. 4288.

CADILLAC 1927 model 314 2nd series sport sedan. A beautiful car with an exceptionally good looking two-tone tan finish. By Cadillac dealer. 7001 Hollywood Blvd. HO. 4766.

CADILLAC '29 town sedan, 5 new heavy duty tires, excellent throughout. Total price $1900, only $500 down. Auburn-Fuller Co. 1121 So. Figueroa. WE. 9031.

CADILLAC '29 7-passenger sedan. Reconditioned car. New tires. $1295. MADDOX, INC. Lincoln Dealers. 1000 S. FIGUEROA. WE. 4114.

CADILLAC 314 model custom built 2-passenger phaeton. Wire wheels. Original finish. $495. Easy terms. Famous $500 Store. 1041 S. Figueroa.

CADILLAC '27 custom sedan, reconditioned, new tires. Leaving for East. Must sacrifice equity for $150. Balance G.M.A.C. terms. ... [illegible]

CADILLAC, 5-passenger, late 1926, V-63 coupe. $225 cash or best offer, leaving city. Phone Karpen. L.A. 3191.

Cadillac V-63 sport sedan, very clean, shows care. $195. 3770 Hollywood.

CHANDLER 1929 latest series Royal 8 de luxe sedan; many extras; fully guaranteed. Used but a short time. Only $195 down. Terms to suit you. KELLEY KAR CO. 1225 S. Figueroa.

CHEVROLET '29 Imperial sedan. See this car before you buy. Beautiful condition. Guaranteed. Full price $485. KELLEY KAR CO. 1225 S. Figueroa.

CHEVROLET 6 ROADSTER, A-1 THROUGHOUT. $75 DOWN, 18 MONTHS. OX. 3121. 445 N. ROXBURY DR. BEVERLY HILLS.

CHEVROLET '30 sport coupe, used little, few months. $595. 90-day guarantee. G.M.A.C. terms. Schonlaw, Chevrolet dealer. 7800 Santa Monica.

CHEVROLET '30 4-door maroon sedan. Trunk city driven, low mileage, only $595. Terms. Felix. 1151 S. Main.

CHEVROLET '29 coupe. Perfect. Only $145. Finish, tires, like new. Schonlaw. 7800 Santa Monica Blvd.

CHEVROLET '30 sedan. Run only few hundred miles. Only $145 down. KELLEY KAR CO. 1225 S. Figueroa.

CHEVROLET '29 4-door sedan, very clean throughout. Only $465. Terms. Felix. 1151 S. Main.

CHEVROLET '30 SPORT COUPE. $635. Six wire wheels. Tires and finish like new. 1620 S. FIGUEROA.

CHEVROLET '27 sedan, very clean, completely overhauled, only $245. Terms easy. FELIX. 1151 S. Main.

CHEVROLET '30 ROADSTER. Bargain today. Full price $465. Easy terms. KELLEY KAR CO. 1225 S. Figueroa.

CHEVROLET '30 roadster, driven less than 2000 miles. Only $460. Easy terms. FELIX. 1151 S. Main.

CHEVROLET cabriolet, '30. Very nice. $395. 755 CENTRAL AVE.

CHRYSLER 1930 model 77 5-passenger Royal Sedan. Excellent condition. Unconditioned and guaranteed. Price $1250. Terms. 1-3 down, balance 18 months. EARLE C. ANTHONY, INC. 1000 S. Hope. Westmore 5261.

CHRYSLER '77 SEDAN

Late 1930. Low mileage. Paint, tires, battery perfect. Priced to sell quickly. 1018 So. Flower. WE. 9136.

CHRYSLER sedan, '29. Reconditioned by experts. 30-day guarantee. New tires. $485. G.M.A.C. terms. Schonlaw. 4049 and 4070 N. Vermont Ave.

CHRYSLER '30-'75 coupe, reconditioned, guaranteed, special price $795. Terms, trade. 829 W. Washington.

CORD '30 sedan, excellent condition. Will sell for $1595. Easy terms. HARVEY GOODWIN. 1600 S. Figueroa.

CORD '30 front drive sedan, $500 down. By distributor. Auburn-Fuller Co. 1121 S. Figueroa.

DETROIT electric car and motor generator. Call HE. 7395.

DE SOTO 1929 latest series sedan. Beautiful Rolls Royce blue, 4 brand new Dayton white side wall tires. Fully guaranteed. Exceptionally low price this week. Only $175 down. KELLEY KAR CO. 1225 S. Figueroa.

DE SOTO '30 8-cylinder coupe. Wire wheels, rumble seat and many extras. Tires and finish cannot be told from new. Exceptional bargain this week. Full price $845. Easy terms. KELLEY KAR CO. 1225 S. Figueroa.

DE SOTO 8 sedan, 1930; driven only 1700 miles; 6 wire wheels, fender wells, guaranteed. $1045. Easy terms. WM. E. BUSH, INC. De Soto Distributor. 1019 S. Figueroa.

Essex Sedan 1928 $70

Down. We trade. 1301 N. Broadway.

ESSEX '30 sport coupe. $495. Terms. MURPHY MOTORS CO. 1228 S. FIGUEROA. Open evenings.

Essex 1930 Coupe $115

Down. We trade. 1301 N. Broadway.

ESSEX '29 SPORT COUPE. $395. Terms. MURPHY MOTORS CO. 1110 S. FLOWER ST. Open evenings.

FORDS—HERE THEY GO. $75 ... DOWN

'28 model A sport coupe .... [illegible]
Ford '29 4-door .... [illegible]
Ford '29 sport coupe .... [illegible]
standard roadsters, late '29 .... [illegible]
sport roadsters, late '29 .... [illegible]

REX ANGLIN, INC.

1728 SUNSET BLVD.

FORDS—

The Roadster Shops

LARGEST STOCK OF ROADSTERS IN THE WEST. ALL MAKES. 822 S. FIGUEROA.

Ford Sport Coupe, $395

1929. Guaranteed. Terms. Trade. J. A. NADEAU, Ford Dealer. Open evenings. 1160 E. SLAUSON.

Ford Model T Roadsters

Coupes, sedans, tourings, trucks. $10 to $25 down. 3942 S. Vermont.

FORD 1930 convertible sport coupe, used little few months. $625. 90-day guarantee. G.M.A.C. terms. Trade. Schonlaw. 7800 Santa Monica Blvd.

FORD Tudor sedans and coupes slightly used at substantial reductions.

FORD MOTOR CO. Long Beach, Cal.

FORD 1930 sport coupe, $495. Also 1930 de luxe coupe, $565. Tires and finish like new. Low mileage. $125 down. Rex Anglin, Inc. 1728 Sunset.

FORD town sedan, 1930, 2 to select from. Small mileage. Sacrifice. $145 down. 909 W. WASHINGTON.

FORD late '24 coupe. Good condition. $35. Also other bargains. 4366 Fountain. OL. 2704.

FORD 1930 sport coupe, run 3500 miles. Perfect. Low priced. Easy terms. A. E. Hull. 1528 W. 7th.

Ford Sport Coupe '29, $75

down. We trade. 1301 N. Broadway.

FORD model A 1930 roadster, rumble seat, wonderful condition. $450. Terms. 833 W. 12TH STREET.

FORD '30 4-door sedan, big saving. Only 1 month old. $150 down. 4043 S. VERMONT.

FORD '30 Tudor sedan. Run few hundred miles. $100 down. Easy terms. KELLEY KAR CO. 1225 S. Figueroa.

FORD 1930 2-door sedan. Excellent condition. OL. 2889.

FORD sport coupe, 1930, $495. Terms. No carrying charge. OR. 6351.

FORD '30 roadster. A dandy. Only $395. $95 down. 4100 S. Vermont.

FORD, 1930 SPORT COUPE, DEMONSTRATOR PRICED RIGHT. HO. 3111.

FRANKLIN '29 sedan driven little, shows wonderful care. 1 year old, $1345. terms. 3770 Hollywood Blvd.

FRANKLIN 8-11A sedan, shows care, motor, tires, duco, etc., excellent. Sacrifice. $595. 3770 Hollywood.

AUTOMOBILES, USED— Miscellaneous —40

Graham Paige 619
'28 sedan. Exceptional car at a real price. 4-speed. 637 N. BROADWAY.

GRAHAM-PAIGE '29 621 SEDAN. 6 wire wheels, beautiful, $250 down. Auburn-Fuller Co., 1121 S. Figueroa.

GRAHAM-Paige 1928 629 town sedan, one of the finest cars in town. Investigate. A. B. Hull, 1228 W. 7th.

Hudson 1927 Brougham
In excellent condition throughout. 4 new U. S. Royal Cord tires, trunk and other extra equipment. Priced low with very easy terms. It's one of our specials for today.
HOWARD AUTOMOBILE CO. 1020 SO. FIGUEROA. WE. 6917.

Hudson Sedan 1928 $95
Down. We trade. 1201 N. Broadway.

HUDSON '28 custom sedan, driven little shows care. $395. 5770 Hollywood

Hupmobile 8 C Sedan '30
100 horsepower motor. Exceptional in every detail. Guaranteed. $1145. GREER-ROBBINS, 1160 S. Figueroa.

HUPMOBILE '29 sedan—that fast Century 6; beautiful gray finish, 6 natural wood wheels, fender wells, new tires and guaranteed. $895. Terms arranged. 6154 HOLLYWOOD BLVD.

HUPMOBILE 6 1930 sedan $645

W.-H. C-O-O-K
1824 S. Figueroa. Open to 10 p.m.

HUPMOBILE '25 roadster, perfect, $95 cash. 7800 Santa Monica Blvd.

HUPMOBILE 8 sedan, '27, motor, tires, duco, excellent, $450. 5770 Hollywood

LINCOLNS
House Cars
MADDUX, INC.
LINCOLN DEALERS.
2100 S. FIGUEROA. WEstmore 4111.
1355 NO. VINE. GLadstone 5174.

Lincoln 1926 Sedan
Custom built Le Baron. Beautiful original finish. Excellent tires, very neat in every respect. Only $895. 1043 S. GRAND AVE. WE. 8373.

NASH '28 ADVANCE COACH
Try And Tie It
$295.
1601 S. FIGUEROA WE. 3111.

NASH '29 standard sedan. Run only few hundred miles. Individually owned car. Full price $595. Terms. KELLEY KAR CO., 1225 S. Figueroa.

NASH '28 ADVANCED ROADSTER. Original finish. Excellent shape. Good tires. Full price $445. Easy terms. Famous $500 Store, 1045 S. Figueroa.

NASH '29 Advanced Ambassador sedan, new tires, clean throughout. $225 down, balance easy. Auburn-Fuller Co. 1121 S. Figueroa.

NASH "400" standard 1929 sedan, very clean, driven little, only $525. Terms. FELIX, 1151 S. Main.

NASH '25 roadster, special today, $95 cash. 7800 Santa Monica Blvd.

OAKLAND '29 convertible sedan. Special today. New tires. Guaranteed. Full price $585. Very easy terms. KELLEY KAR CO., 1225 S. Figueroa.

OAKLAND '28 coach. Original finish. 4 new tires. Good buy at $395, terms. Famous $500 Store, 1045 S. Figueroa.

Oldsmobile 1929 Sedan
Popular 2-door. Only $175 down or car in trade. In good condition in every respect. It's a real bargain at price asked. Very easy G.M.A.C. plan.
HOWARD AUTOMOBILE CO. 1237 SO. FIGUEROA. WE. 6513.

OLDSMOBILE '28 sedan, special $195. New tires, finish very clean. G.M.A.C. terms. 7800 Santa Monica Blvd.

PACKARD 1930 custom 8 model 740 de luxe sedan. This car has been used as a house car, driven very little. A very beautiful custom car with six wire wheels, two mounted on sides, and trunk rack in rear. Offered for sale at a very liberal saving. Terms if desired.
EARLE C. ANTHONY, INC.
KFI KECA
1000 S. HOPE ST. WE. 6334.

PACKARD '29 model 626 8-cylinder 5-passenger sedan. New tires, reconditioned and guaranteed. A very fine car, economical to operate and beautiful in appearance for only $1500. Terms. EARLE C. ANTHONY, INC. KFI KECA 1000 S. Hope. WEstmore 6334.

PACKARD 1930 8 de luxe 5-passenger coupe, wheels mounted on sides. Trunk rack, bought new in May. Run 6000 miles. $2000. Terms or cash, private owner. Address L. box 420, Times Branch.

PACKARD 8 '29 SEDAN, ONLY $1295
W.-H. C-O-O-K
1824 S. Figueroa. Open to 10 p.m.

PACKARD 1926, touring, beautiful finish, new tires, had careful handling, sporty. Sacrifice $475. 35 San Miguel, Pasadena.

PACKARD sedan, '28. New tires. $750 cash or terms for quick sale. Culver City 5324.

PACKARD "8" phaeton, '28, 6 wheels. Tonneau wings. Fine condition. Low mileage, owner must sell. EX.0697.

PACKARD '30 model 626 sedan, $1775. A-1 condition. New tires. Terms. H. Woodward, Inc., 1329 S. Figueroa.

PACKARD 1929 standard 8 roadster, beautiful condition, wire wheels, guaranteed. OX. 7001.

PACKARD '29 8 SEDAN — $1200. PHONE OWNER HE. 6744. VA. 0522

PIERCE-Arrow coupe, 1928, first-class condition. 6 good tires. $500. Phone GL. 5321.

PIERCE-Arrow late '29 de luxe sedan, 6 wire wheels, perfect condition, $1985. Call GL. 4650.

PLYMOUTH yellow roadster '29, paint, motor, brakes just out of shop, $95 down. OX. 3181. 445 N. Roxbury Dr., Beverly Hills.

PONTIAC 1929 Sport Roadster.
WAS $635—NOW $465
Reeve-Gertzmann, 1201 S. Figueroa.

REO '29 Flying Cloud brougham. 6 wire wheels, fender wells and trunk. Sacrifice at $735. Easy terms. KELLEY KAR CO., 1225 S. Figueroa.

REO 6 1926 SPORT COUPE— Rumble seat. Perfect. Only $425. COOK'S, 132 W. Pico. Open to 9 p.m.

ROLLS-ROYCE 1928 phantom 5-passenger sedan. New rubber, paint, specially built for comfort on interior. Your car in trade or terms. DR.4091.

Studebaker '27 Sedan
Commander 6, fine mechanically. Good finish and tires. Special. Only $335. PAUL F. HOFFMAN CO., INC. 1250 S. Figueroa. WE. 4361.

STUDEBAKER Dictator sedan, early '28. Good paint, run 27,000 miles. $350 cash. Loma Sweet Shop, 319 E. San Fernando Road, Burbank.

STUDEBAKER sport roadster, '27. New duco. New tires. Ready for hard service. $275. G.M.A.C. terms. BELDEN, 4074 and 4099 So. Vermont.

STUDEBAKER, free wheeling President 8 sport roadster, '30; little mileage, private, sacrifice. OX. 2173.

STUTZ '30 model coupe, driven very little. A beautiful job, guaranteed. Easy terms. Stutz Distributor, Chas. Neeland, 5606 Sunset Blvd. GL. 2144.

STUTZ '30 model, Werman side mounts, etc. Will take old car in trade. Guaranteed. Easy terms. Chas. J. Neeland, Stutz Distributor, 5606 Sunset Blvd. GL. 2144.

WILLYS-Knight great 6 1926 sedan. Clean as a pin. Had good care, only $345. Terms. Felix, 1151 S. Main.

WHIPPET '29 6 sedan, $385. Terms. MURPHY MOTORS CO. 1328 S. FIGUEROA. Open evenings.

WHIPPET '29 sport roadster $295. Terms. MURPHY MOTORS CO. 1110 S. FLOWER ST. Open evenings.

Trucks, Delivery Cars —40-L
'28 Ford 1-ton panel .... $ 65
'26 Chevrolet ½-ton express 95
'23 Reo 1½-ton panel 75
'28 Reo 1½-ton panel 225
'27 Dodge ¾-ton express 175
'27 Dodge ¾-ton screen 225
'24 Yellow cab 1-ton panel ..... [illegible]
'29 Yellow cab 1-ton express 285
'28 Graham 1-ton stake 445
'28 G.M.C. 1-ton express 475
'26 Reo 2-ton stake 675

General Motors Truck Co.
1850 E. Washington Blvd.

1929 STERLING Dump $3750
1926 Kleiber, $1250; '28 White $2350
1929 Moreland Road Runner .. $1325
1929 Sterling Panel $1125
1928 Federal Stake $935
Mack Chain $625
STERLING TRUCK CO.
2323 E. 9th. TR. 0821.

DODGE '28, ¾-ton panel, new 8-ply Firestones. Absolutely in best of condition and very dependable. Private party. Must sell. $345. At garage, 445 N. Roxbury. OX. 3181.

CHEVROLET '29 1½-ton express, screen, low mileage, perfect condition. Guaranteed. $475. G.M.A.C. terms. Schonlaw, 7800 Santa Monica.

KELLY'S USED TRUCK LOT
Parts for all makes of trucks.
1750 E. 9TH ST. TU. 2804.

FORD '30 station wagon, new Dayton heavy duty tires. Very clean. Make offer. 4000 S. VERMONT AVE.

EXCHANGE Fageol dump truck, 24,000 capacity, for flat rack. 616 Security Bldg.

WHITE -ton panel body, perfect condition. $150 cash. 160 No. Glendale Blvd.

REO speed wagon, price $125, body suitable for hauling livestock. EM.2304

GRAHAM '29 6-wheeler stake body. Mack Truck Corp., 20th at Alameda.

FORD '29 AA Panel 1½-ton, A-1 430 E. 7TH ST. MAdison 3297.

Trailers —40-M
BARGAINS IN USED TRAILERS
4-ton, 4 wheels, 30x5 dual pneumatics, flat body, $615. All kinds of trailers to rent. Pike Auto Trailer Works. 2612 Santa Fe ave.

Trucks for Hire —40-N
TRUCKS FOR RENT without drivers. 430 EAST 7TH MA. 3297.

Automobiles Wanted —40-P
CAR wanted, sedan in exchange for $1000 5% gold bond. Give particulars and phone number. Address L. box 541, Times Branch.

CADILLAC-LA SALLE WANTED
For cash. Late model 4-passenger, divided front seats, perfect upholstery. Phone Terrace 9447, Pasadena.

AUTOMOBILES, USED— Miscellaneous —40

Automobiles Wanted —40-P
WANTED: Buick sedan, 5-passenger, 1930 or '31, in exchange for lots in North Wilmington. WA. 9778.

FURNITURE—HOUSEHOLD GOODS, Sale, Exchange —30

AT THE GLOBE
YOUR HOME
Completely Furnished
$298 Rugs Included
WITH THE BEST OF EVERYTHING
3700 So. Vermont
EASY TERMS. OPEN EVENINGS.

Factory Overstuffed For XMAS.
Free! 10 Lb. Turkey
A 3-lb. box of candy with every Living Room Suite at these tremendous low prices. Easy terms. Hurry. $65 LIVING ROOM SUITE ... $29.75 $125 MOHAIR SUITE ...... $53.75 QUALITY UPHOLSTERY CO. 196 E. JEFFERSON AT MAPLE.

MOVING
$100,000 stock of high-grade dining, bedroom and occasional furniture at wholesale and less. ROCKFORD-PACIFIC FURNITURE CORP., LTD., 1620-34 East 7th st.

FURNITURE, attractive home, living, dining and bedroom furniture, gas range, lamp, rugs, large Chinese rug, etc. Bargain, those starting housekeeping. Dealers. Agents call at once. 269 S. Harvard, corner 3rd. S car.

BEDS, SPRINGS, inner-spring MATTRESSES. ALL KNOWN MAKES. Greatly reduced. Liberal allowance on the old. Wilshire Storage, 122 S. Western. Open Tues.-Thurs.-Sat. night

Hoover Vacuum Cleaner
PARTS AND REPAIR SERVICE
Bargains—Good used vacuums.
1301 W. WASHINGTON. WE. 2222

STRICTLY high-grade furniture of all descriptions, used, new and slightly shopworn, at sacrifice reductions. WILSHIRE STORAGE, 122 S. Western. Open Tues., Thurs., Sat. nights.

IVORY bedroom and walnut dining room suites, 9x12 Wilton Velvet rug, Premier vacuum sweeper, walnut cabinet, New Home sewing machine. 4618½ Maubert. MO. 13073.

FRIGIDAIRE, 9 cubic ft. porcelain box and oversize compressor, perfect condition. Listed $400. A bargain at $200, call OL. 1306 or FI. 4908.

COMPLETE furnishings of 16 single apartments including about 1000 yards of high-grade carpet overstuffed sets, etc. EM. 5302.

BEDROOM set, walnut veneer. Twin beds. Hollywood vanity chest and bench, all for $59. Coast Furniture Co., 861 S. Figueroa St.

USED furniture and household goods, gas ranges, heaters, etc. In good condition at sacrifice prices. Liberal credit. OVERELL'S, 7th and Main.

WAREHOUSE SALE
Several lots of furniture and rugs, bargains, cash. Moxley's Warehouse, 1331 West Florence ave.

SEE display furniture and rugs at Crenshaw studio, new goods at less than price of used. 1191 Crenshaw.

BEAUTIFUL antique Candelabra set, lovely old arm chair, table, coverlet, handsome mirror. 1541 N. Formosa.

PRIVATE party has a few fine antiques for sale. 1710 N. Vermont. Apartment 6.

LARGE size Kiddie Koop, baby bed, splendid condition, piece furniture, fine Victrola. WA. 2489.

100-pound ice box, kitchen cabinet, 9x12 rug, furniture, sacrificed. Act quick. 2302 Glendon, Westwood.

BEAUTIFULLY carved library table, almost new, cost $135 take $40. 824 S. Holt, Beverly Hills. OX. 6248.

ANTIQUE Highboy, and day bed. 350 E. Channel Rd., Santa Monica.

CHERRY chest of drawers, 130 years old. 1124 SO. ARDMORE.

RANGES, high-grade colored porcelain, damaged, bargain. 1308 Santa Fe.

SACRIFICE 5 rooms, walnut bed set, 2 months old, rugs. 1121 S. Western

CHINESE RUG, 9x12. Blue, like new. 140 N. Almont Dr., Beverly Hills.

OVERSTUFFED set, 100% mohair, factory special $45. 2509 Central Ave.

UNUSUAL BEDROOM SET. Custom made, brown mahogany. UN. 4632.

KIRMANSHAH 10x12, genuine semi-antique, $400 for quick sale. WA.3606

OVERSTUFFED furniture, 3-piece $45. Factory, 6353 Compton ave. JE.1871.

SACRIFICING large stock of oriental rugs. 7022 HOLLYWOOD BLVD.

OVERSTUFFED davenport, like new. 727 Parkman ave.

HIGH-grade custom furniture, sacrifice less than ½. 4300 Beverly Blvd.

FURNITURE, rugs, etc., by owner. Dealer. Agents call. 2224 Crenshaw.

Furniture at Auction —30-A
Auction Extraordinary
FRIDAY, DECEMBER 5. 10 A.M. 6107 ALCOTT ST.
1 block south of 6100 W. Pico. Elegant furniture, Wilton rugs, 5 rooms. Everything strictly 1st class, new, high grade and up to the minute. Expensive 2-piece living room set, high grade dining-room set, exceptionally fine bedroom set, beauty rest mattress, tures, bric-a-brac, large amount of fancy ornaments, fancy pieces, dolls, vacuum sweeper, cut glass, dishes, kitchenware, all enamel gas range, high boy Majestic radio. Best sale of the season. Strouse-Lennerd Co., Banks, auctioneer. AX. 6916.

AUCTION
MARVELOUS FURNISHINGS at our studio.
3896 WILSHIRE BLVD.
Sun. Dec. 7th 1 P. M. & 7:30 P. M.
Oriental and Persian RUGS. Antiques, living room furniture, bedroom furniture, occasional and club chairs, floor lamps, fine assortment of bric-a-brac, etc.
A sale worth while
GEO. FISCHER & SON
AUCTIONEERS. EX. 1174.

AUCTION
UNCLAIMED STORAGE to satisfy storage charges.
Bekins Van & Storage Co.
1335 South Figueroa St.
FRIDAY, DEC. 5TH, 10 A.M.
Sale includes high and medium-grade furniture, including beds, chairs, rockers, bedding, desks, stoves, rugs, carpets, china, bric-a-brac, pianos, tailor shop pressing equipment. Office equipment, beauty parlor equipment, boxes, trunks, barrels, suitcases and general household effects. LEWIS S. HART, Auctioneer. WE.8291

AUCTION!
Sat. Dec. 6th; 6:30 P. M.
2826 S. VERMONT AVE.
We have for this sale a special nice lot of household goods from some real HIGH-GRADE HOMES. Everything for the home. You will find REAL BARGAINS.
VERMONT AUCTION HOUSE
BILL GREEN, AUCTIONEER.

Auction, Friday 9:30 a. m.
1848 W. Adams. Big all day sale of medium and high-grade goods. Large assortment Christmas toys. Conducted by members of L. A. Auctioneers' Association.

AUCTION, 4500 S. Main st., every Friday, 9:30, continues all day. Calhoun & Co., Auctioneers. AX. 3889.

Furniture Wanted —30-W
WE PAY MORE CASH for Furniture and Rugs. Just try
CALLING HU. 4800
15% TO 25% MORE MONEY FOR YOUR FURNITURE
Phone ADams 4732
More Cash for Furniture
The Open Market GL.0707
Mintzer Pays 25% More
For your furniture, rugs, etc. Any amount cash. Call any time. HU.1985

GET ALL YOUR FURNITURE IS WORTH! CALL HUmbolt 5011. Evening or Sunday, ORegon 4971.

W. DWIGHT HAMMOND, Auctioneer. Established 25 years. Expert and reliable service. GR. 7753.

15% TO 25% MORE
For Furniture, Rugs, etc. RE. 9318

WANTED—Offices, 3 rooms furnished. Will buy furniture. Must be centrally located. VAndike 6825.

WANT from private party entire furnishings of home or by piece. Piano, radio, cash. RO. 3090.

WANTED—From private party for cash complete home furnishings or good single pieces. WA. 1029.

WHEN ready to sell your furniture; any amount, call CALHOUN'S for best cash results. AX. 3889.

CALL FIRST OR LAST. WE PAY the PRICE. HUmbolt 4517. Evening or Sunday, ANgelus 8705.

YOUNG COUPLE DESIRE TO PURCHASE FURNITURE. ORegon 4971.

WANTED—Privately, furniture, rugs, etc. Call MRS. NASH, EM. 0138.

CALL BILL GREEN DAY OR NIGHT, I pay top price. All cash. RE. 8502

DESKS, CHAIRS, SAFES, FILES. Need badly. FAber 5101 $$$$$

GEORGE PAYS THE MOST AND CASH. TRY ME. ORegon 5736.

HOUSE of furniture wanted from private party for cash. OR. 9557

FURNITURE wanted from private parties. Call Mr. Ward. TH. 8417.

WANT high-grade furniture, rugs, pay spot cash. 1235 Rimpau. OR. 9663.

YOUNG COUPLE DESIRES TO PURCHASE FURNITURE. ORegon 4971

WANT high-grade furniture, rugs, pay spot cash. 1235 Rimpau. OR. 9663.

TED PAYS MORE FOR FURNITURE. TRY ME. Phone TH. 0702.

DON'T give furniture away. We pay the price, all cash. Call WE.6671.

FURNITURE—HOUSEHOLD GOODS, Sale, Exchange —30

Furniture Wanted —30-W
HIGH-GRADE FURNITURE AND FURNISHINGS FOR CASH. REMOVE AT YOUR CONVENIENCE.
WESTMORE 8291
LEWIS S. HART

WANT to purchase furniture from private party, the contents of a home, including piano and radio. Will consider separate pieces. Dealers do not reply. RE. 5607, OR. 9663.

Must Have Furniture
Will pay the highest cash price. Removed at your convenience. Call RI. 3353; evenings, DR. 0288.

WILL pay 15 to 25% more for your furniture and furnishings. Call RE. 0811. Evening, RO. 6160.

WANT FURNITURE FOR 5 ROOMS. Address R. box 76, Times Office.

PRIVATE party wants furniture all kinds at once. Spot cash. RO. 7519.

SEWING MACHINES— For Sale, Exchange, Etc. —30-X
SINGERS and other electrics, $14 up. Dropheads, $8 up; desks, $26 up. All guaranteed. 1230 W. Washington WE. 0907. Open till 9 p.m.

REPAIRS, Parts, Service, all makes. RENTALS. 3715 S. Vermont. RE.7502

MACHINES, pianos, organs, buy, sell, rent $1 up. 1156 S. Main. WE.0943

MUSICAL INSTRUMENTS— Sale and Exchange —31
STORAGE PIANO SALES
25 famous grand pianos, all priced to sell at once, baby, parlor, concert. LOOK THEM OVER. ALL GRANDS. STEINWAYS, KNABE, SOHMER, CHICKERING, WEBER, STEIFF, KRANICH & BACH, KURTZMANN, KIMBALL, GULBRANSEN, A. B. CHASE, OTHERS. GRANDS LOW AS $175. TRY THEM ALL SIDE BY SIDE. Open nights. 3638 BEVERLY BLVD. AMERICAN STORAGE BLDG.

SPECIAL XMAS
20% DISCOUNT GROUP
INCLUDING LEADING MAKES OF GRAND AND UPRIGHT PIANOS new and used.
EASY PAYMENTS OR CASH.
Richardson Music Co.
730 W. 7TH ST.—Open Evenings.

SEE the world's largest piano. Watch them in the best equipped shop in the west rebuilding and reconditioning pianos. Shop elsewhere then compare our values. Compare the condition of hammers, felts, strings, keys, etc. Lowest terms in L.A. Highest cash discounts, radios too. Calif. Piano Supply Co., 2251 Venice Blvd. Open evenings and Sunday p.m. Save half at the sign of the big piano.

UNCLAIMED pianos, bungalows, baby grands, players, practice pianos, at give away prices. Some as low as $9. You can rent a piano as low as 50c a month. Apply all rent on later buy Atlas Music Stores, Ltd., 856 South Main st. Open nights to 9.

KIMBALL WALNUT UPRIGHT. SWEET TONE. ONE OF THE FINEST MAKES. $1.25 WEEK. OR WILL RENT. WURLITZER, 816 S. BROADWAY. FAber 4011. OPEN NIGHTS.

Will Sacrifice For Cash
Steck parlor grand, Duo Art mahogany piano for $1150. Cost $2300. Perfect tone and condition. A beauty. Call Montrose, DU. 3000.

BABY grand, Behr Bros. Repossession. Like new, $395. Small payment delivers. Several bargains in grands. Storage Warehouse, 1234 S. Main st. WE. 8430. OPEN EVENINGS.

STEINWAY baby grand, nearly new. Must sacrifice immediately for cash. Mrs. Butojovich, 321 21st st., Santa Monica. Out Wilshire to San Vicente, right to 21st. Phone S.M.21437

FISHER bungalow upright, $99. Fine condition, mellow tone. $5 month, or will rent. WURLITZER, 816 S. BROADWAY. FAber 4011. OPEN NIGHTS.

$1875 KNABE PARLOR GRAND Like new, beautiful tone. Less than half price; also Chickering grands. Wilshire Storage, 122 S. Western.

BABY GRAND, $190. A. B. CHASE, Steinway, Chickering, Knabe. Grands cheap. Used. Uprights $35 up. Wilshire Storage Co., 122 S. Western.

DEALERS and others. Three grands, six upright used pianos, must be sold immediately. See MR. SMITH, Bekins Storage Bldg., 4176 W. Pico.

BABY GRAND $190. A. B. CHASE. Steinway, Chickering, Knabe grands cheap, used. Uprights, $35 up. Wilshire Storage Co., 122 So. Western.

STEINWAY antique grand, $95. Chickering upright, $65, used. Emerson, $45, or rent $2. Music Storage, 913 SO. OLIVE ST.

DEALERS and others. Three grand, six upright used pianos, must be sold immediately. See MR. SMITH, Bekins Storage Bldg., 4176 W. Pico.

PIANO, bargains—Used Emerson, $98; Palmer, $127; Kimball, $165; Story & Clark, $179. Many more. Terms. MARTIN MUSIC CO., 734 S. Hill.

BEAUTIFUL Steinway old style grand in perfect condition. Wonderful tone. Ideal for musician. $350. Terms. Youell Storage, 913 S. Olive St.

BUY YOUR PIANOS AND RADIOS ON OUR RENTAL PLAN. 4TH FLOOR
May Co., Music Dept.

Steinway $445, Mason & Hamlin $285 used, perfect shape; also Knabe, Gulbransen, Chickering. Terms. MARTIN MUSIC CO. 734 S. Hill

2 FINE STEINWAY GRANDS Sensationally priced to sell quick. Best Steinway buys in Los Angeles. Wilshire Storage, 122 S. Western.

STORAGE pianos, $12, $16, $28, $30. $5 delivers, balance easy. 218 W. 1st st. Open nights till 10.

HARP, Lyon & Healy No. 17, extended soundboard. Unusually rich, full tone: $800. GR. 6091.

UPRIGHT piano, $100. A-1 condition, fine tone. 1536 W. 30th. RE. 8524.

STEINWAY, small size, $125. Used. Inquire Youell Storage, 913 S. Olive

PIANOS, organs, machines, buy, sell, rent $1 up. 1156 S. Main. WE. 0943

VIOLIN 200 years old, wonderful instrument, sacrifice. OR. 8947.

KING B-flat tenor saxophone, like new. $65 cash. GRanite 9148.

LADY wishes to buy baby grand piano. Pay cash. RO. 9483.

$150. A-1, $1000 Kurtzmann player piano. 2824 12th ave. RE. 8530.

$450 VIOLIN outfit, sacrifice, trade for auto. Leaving city. 2908½ S. Flower.

For Rent —31-A
GOOD RENTAL PIANOS $4 A MONTH UP BIRKEL MUSIC CO. 446 South Broadway VA. 1241

NEW grands, upright pianos rented, lowest rates. Rent applies on purchase later. WURLITZER, 816 S. BROADWAY. FA. 4011.

Pianos Rented 50c Week
Free Delivery Plan. S. W. Starr Co. 3201 W. 54th st. VE.7703 Open nights

OVER 100 PIANOS FOR RENT Low as $1 month. Players $2. Grands $5. Rental applied on purchase. Cartage free. Storage, 913 S. OLIVE.

RENT a piano. Grand, uprights, players. Save you money, as low as $4 per month. PLATT, 832 S. BROADWAY. Open nights till 9. TR. 3171.

PIANOS for rent, any style. Low monthly rental. Southern California Music Co., 806 S. Broadway. VA.2221

PIANOS, rent 25c, buy 50c week, no down. 2251 Venice near Western. 9-9

Wanted —31-W
Cash For Pianos. RE. 5155
WANT good piano in exchange for all electric radio. AL. 2001.

CASH for Steinway parlor grand. Address L. box 560, Times Branch.

CASH for uprights and grand pianos, radios. RE. 5607, evenings OR. 9663

RADIOS—EQUIPMENT— For Sale, Exchange, Etc. —37
$1 RADIO SALE
All-electric, $10 up. Majestic, Victor, Grebe, Atwater Kent, Radiola, Kolster, Philco—floor samples, demonstrators, guaranteed, $1 down, balance long time pay plan. Radios rented $1 month. Apply, buy later. Open nights. 864 S. Main. VA. 6252.

NEW 1931 Kingston-Lowboy, $89.50, reduced to $64.50. Tone control, 3 screen-grid tubes, Magnavox dynamic speaker. It's a sensation. $6 down, easy terms. Wurlitzer, 816 S. Broadway. FAber 4011. Open nights.

ALL-Electric radios, $13 up. 700 to choose from. 27 diffrent makes. New floor samples and demonstrators. Terms like rent. 216 W. 1st st. Open nights till 10.

RETAIL at WHOLESALE PRICES. Various Standard Makes radios. Easy Terms. Radio Wholesalers, 2627—37 SO. VERMONT AVE.

FREE home test on all electric radios, Atwater Kent, Majestic, Victor, Grebe and 10 other good makes. For appointment day or night. VA.6252

RADIOS, rent all electric, $3 and up per month. Can be applied later purchase. EX. 1161.

RADIO service, $1 call. Guaranteed. Oldest exclusive radio company in L. A. So. Calif. Radio Co. EX. 1161.

A. C. NEW 6-tube screen grid Midgets, dynamic speaker, $29.50, complete. 4379 Melrose, till 9.

JACKSON-Bell Midget, $19, buy, rent radio $1 week. No down payment. 2251 VENICE. Open to 9.

R.C.A. Radiola, Majestic, Zenith, New and repossessed bargains HO.0025.

900 RADIOS, 47c to $4.97. 856 South Main st. Open nights to 9.

PHILCO radio, 48 hours' trial; will trade. Philco Agency. FA. 1872.

MACHINERY, ALL KINDS— Sale and Exchange —32
BAND saws $10 up. Shapers, $25 up. Saw tables, etc. Opposite Ostrich Farm, South Pasadena.

AIR compressors and paint sprayers, $25, $45, $65, $95, $125. Some tire and garage equipment. 110 E. 11TH.

U. S. compressor, cost $275, for $85. 8604 Farrell, Lawndale.

MACHINERY, ALL KINDS— Sale and Exchange —32
TINNERS' TOOLS, BRAKES, SHEARS, Sheet and Plate Machinery. MACHINE TOOLS, PUNCH PRESSES MEYER MACHINERY CO. 1939 Santa Fe Ave. VA. 3762

Air Compressor Bargain
New—U. S. EQUIPMENT CO.—Used 501 W. WASHINGTON. WE. 2202.

USED MACHINE TOOLS Special low prices. MODERN Machinery and Supply Co., 470 E. 3rd.

NEW AND USED MACHINERY for machine shop, sheet metal and woodworking shops. 409 E. 3rd. FA. 3977

KEYSTONE Gas Tractor well drill with 6-cylinder motor, sacrifice for quick sale. Kaufman Co., 129 W. 2nd

SEVERAL 1000 ft. 3" and 4" water pipe, cheap. Websters, 6363 S. Alameda.

NEW and used pipe, casing, valves, fittings. Adams Pipe Works, 2025 BAY ST. TU. 4361. VA. 0113.

PALMER GIVEN CO. Used machine tools. 2014 Santa Fe.

OXWELD acetylene blow pipe nearly new, $35. Call LA. 8133.

Tractors, Farm Implements—32-T
REBUILT TRACTOR BARGAINS Call at 2118 E. 9th st. Phone TR.3491

REBUILT Model 30 crawler tractor. Inquire 2114 E. 9th st. A bargain.

Machinery Wanted —32-W
WE want used machinery of any kind. AMOSCO SERVICE. 2904 Santa Fe.

MISCELLANEOUS— For Sale —33
DESKS, chairs, invoice, register, tire molds, tire racks, tire wrapping machine, tire baling machine, lumber, electric spot welder, buffer, hand trucks, closing out business. 1361 S. Hope. WE. 1217.

BUTCHERS' SUPPLIES Refrigerators, display cases, meat blocks, cutting tables, etc. SOUTHWESTERN BUTCHERS' SUPPLY CO., 50th and Long Beach Ave.

PAINT and wallpaper bankrupt stock. Paper 5-10-15c roll; flat white $1.65 gal. Enamel $2.50 gal. Linoleum, 35c yard. De Gregory, 939 S. MAIN.

TRUNKS, fire, water damage, wardrobe trunks, low as $5. Box trunks, low as $2.50. Auto and hand wardrobes low as $3. 603 S. HILL.

GAS RADIATORS—15 Leader and 12 Potter 4-section gas radiators. Some new, balance used few months. All in first class condition. GRanite 1439

REMINGTON 12-gauge pump gun; sells for $67.50; new, will take $35 cash. 318 Clem Wilson Bldg. 5225 Wilshire Blvd.

ELECTRIC WASHERS, all types, $5 down. Used and new. Will trade. 926 W. 7TH ST. TR. 7618.

BUILDING materials. Easy payments. CANE BUILDING SUPPLY 329 E. 9th., corner Maple. TR. 7943

BRAND new Thor washer, latest Speed type, never been used. $75 cash. 1234 N. La Brea Ave. GR. 2633.

POWERS electric 35-m.m. motion picture projecting machine, sell or trade. Call MO. 12467.

SPECIAL new and second-hand plumbing. 426 E. Slauson. AX. 6984. Southern California Wrecking Co.

LAWN raking with power machine. Average lawn, $4. NO. 6003.

HOFFMAN PRESS LIKE NEW. $225 924 W. 2ND STREET

WROUGHT iron floor candelabra, cost $35, sell $15. GR. 0030.

OLD stamps, about 18,000, mostly U.S. $150. 532 W. 79th. TH. 7778.

FOR sale Acrobatic mat never used. Apartment 207, 1042 Sanborn ave.

Radiators, 2, gas, steam, like new, cost $102. Sell for $25 each. WH.2483

SURVEYOR'S level. Perfect condition. 737 Whittier St. WA. 7068.

THOR washer and ironer, like new, $95. After 3 p.m. 1032 W. Florence.

AUTOMATIC water heaters, $10; trays, $5. 204 W. Manchester. TH. 6296.

PRINTERS press, 5x8. Pearl. $65 cash. 2038 BENTLEY AVE.

Office, Store Equipment —33-A
STORE FIXTURES
Grocery, butcher, restaurant equipment of every description. "Davis Has It." New, renewed and bankrupt. We manufacture. Easy terms. Free parking. Davis Store Fixture Exchange. 1349 S. Main. WE. 9039.

Desks, Office Furniture
3 CARS FACTORY SECONDS
50 4-section steel files, $17.50. 50 walnut and mahogany desks $25. WE RENT DESKS, FILES, SAFES. 236 S. Spring. Security, MU. 9508.

Office Furniture, Safes
Largest stock on coast, new and used desks, chairs, safes, files. Many closeouts at ½ price. We rent 1 chair to an office full. MILLER DESK & SAFE CO., 221 W. 2nd st.

SHOWCASES, SODA FOUNTAINS, FIXTURES, OFFICE PARTITIONS. IMMENSE STOCK PRICED RIGHT. WEBER SHOWCASE & FIXTURE CO., 316-30 S. LOS ANGELES ST. PHONE AD. 3121.

MUST BE SOLD, all desks, chairs, files, tables, etc., used by political headquarters during recent campaign. THE DESK EXCHANGE, 2nd floor, 1031 S. Hill. WE. 3494.

COMPLETE OFFICE EQUIPMENT WHOLESALE AND RETAIL SPECIAL DESK BARGAINS NOW AT ACTUAL COST 400 S. LOS ANGELES ST.

NEW and USED OFFICE FURNITURE
HALSTEAD DESK CO.
935 S. OLIVE ST. TU. 9088

USED FILES, SAFES, KARDEX CABINETS, FILING SUPPLIES. Remington Rand Business Service, 1200 S. Grand ave. WE. 7271.

CAFE fixtures, store equipment, used counters, stools, registers, ranges, steam tables, terms. Calif. Store Fixture Co., 763 S. Los Angeles. FA.4052.

USED DESKS, Chairs, Tables, Walnut, Mahogany, Oak finish. Must be sold. You can save money at 1200 SO. GRAND AVE. WE. 7271.

USED office furniture, buy, sell, rent typewriters. Western Office Furniture Co., 905 S. Hill. FA.3795 and 96

ICE machine, oak, in box 6x8, 10' fan, 2 bicycles, 8-ft. case, 4 blocks, all or part. 1043 S. BONNIE BRAE.

WAREHOUSE bargains, desks, chairs, tables, files, over 200 sectional bookcases. Roy's Transfer, 109 S. Spring

620 office chairs at close-out prices. A splendid assortment to choose from. L. A. DESK CO., 848 S. Hill.

ICE machine, oak ice box 6x8x10, fan, 2 bicycles, 8-ft. case, 4 blocks, all or part. 1043 S. BONNIE BRAE.

SECOND-hand safes, bought, sold and exchanged. L. A. Safe Experts, 1814 So. Main. WE. 0012.

FIREPROOF office safe, good as new. 400 SOUTH LOS ANGELES ST.

USED OFFICE FURNITURE 631 S. Spring, 3rd floor. VA. 5303

MULTIGRAPH machine, No. 36, attachments, type, cheap. RE. 8043.

EDIPHONE dictating and transcribing. A-1 condition. $50. FA. 6931.

HIGH class tailor store, fixtures, almost new. 506 W. 6th st. VA. 9240

FULL equipment for meat shop, $300. Call THornwall 6367.

WALNUT desks, chairs, letter file. 729 Bank of America Bldg. VA.9171.

SAFE, USED, CHEAP 806 E. 9TH ST.

Typewriters, Adding Machines —33-B
TYPEWRITER HEADQUARTERS 400 new and slightly used machines to choose from. ALL MAKES. ALL PRICES. New and used portables. Easy terms if desired. TYPEWRITERS rented 3 months $5 Free city delivery. To save money see us before buying. California Typewriter Exchange 258 S. Broadway MU. 1910 MU. 3704

ADDING, bookkeeping machines and typewriters bought, sold, exchanged. Los Angeles Adding Machine Co. 917½ S. Broadway TU. 6294

UNDERWOOD'S, 3 months $6, free delivery and repairs. PI. 1122.

WANTED for cash, standard portable typewriter. WY. 2948.

Clothing, Furs, Etc. —33-D
SQUIRREL coat, NEW pair beige foxes, lapin jackette, $55. Expert remodeling reasonable. Open nights. 810 S. VERMONT. DU. 4542.

JAP mink coat, new, $225, $150 foxes now $89.50. A-1 remodeling. Sitkin, 329 S. Western. EX. 2432. Open p.m.

BEAUTIFUL, genuine, large red fox fur, 2 for price of one. 331 N. ROSSMORE. GR. 4013.

EXPENSIVE suits, coats, gowns, reasonable; private party. WH. 4426.

WONDERFUL values in used garments. Cinderella Shop, 3414 Santa Monica.

Jewelry, Diamonds —33-E
$150 BUYS ½-carat blue-white diamond ring and 10 diamonds and sapphire ring, cost $550. Need money. CR. 6500.

DIAMONDS, perfect, ½ price. Kusel, 407 Stimson Bldg., 3rd and Spring

MUST sell at once 2 diamond rings, $60-$85, about 1-3 value. WA.3248

Antiques, Art Goods —33-F
ANTIQUE early American bureau of Crotch mahogany, my great-grandmother's. See at 2604 Sunset Blvd. Phone EM. 4121.

Genuine antiques, East Indian double corner cabinet, pearl inlay, others, cheap. 1146 Western ave., Glendale.

Cameras, Supplies —33-H
ASSORTED cameras, your choice, $5. PETERSON'S CAMERA EXCHANGE 356 S. BROADWAY. 3RD FLOOR.

Lumber, Building Materials—33-K
2x3, 8 TO 16 $17.50 per M.; 1x8, new sheeting, $17.50 per M.; 2x3 under 8 3c each. First class. No junk. L. A. Wrecking Co., 810 E. Ninth

BARGAINS in building material. Lumber, doors, windows, plumbing, pipe, building steel, cupboards, etc. Good. Cheap. 6363 SO. ALAMEDA BLVD.

SPECIAL lumber sale—2x4, 8 to 20' 810 M. Goodman, 870 N. Mission Rd.

MISCELLANEOUS— For Sale —33

Electrical Goods, Fixtures—33-Q
CLOSING OUT at once below cost. Lighting fixtures, glassware, fittings, parts, machinery, office furniture. ANGELES LIGHTING FIXTURE CO. 746 S. Figueroa st. Open evenings.

Houses to Be Moved —33-V
4 HOUSES, 2-story, 16 ft. wide, if 2 or more taken, can move for price of 1. 21st and Santee St. EM. 7111

FRONT house, $750; rear $100; garage, $25. 6776 Hawthorne st., Hollywood.

WANTED— Miscellaneous —34
BOOKS BOUGHT
HOLMES BOOK CO.
814 WEST 6TH ST.
PHONE TR. 2285

We Pay Cash in 3 Hours
FOR RESTAURANT FIXTURES J. J. SUGARMAN & CO., LTD. 415 E. 9TH ST. VA. 2391

WANTED: WHEEL CHAIR and hospital bed. Phone AL. 3729.

USED garage equipment, phone Van Nuys 325. 14339 VICTORY BLVD.

WANT used church pews. 610 S. Ivy, Monrovia. Phone 251-2.

OFFICE and RESTAURANT equipment wanted for cash. HUmbolt 5011.

Clothing, Furs Discarded—34-A
WE pay most for clothing, tools of all kinds, guns, sporting goods, trunk. Kisner, 260 E. 5th st. MA. 4474.

Diamonds, Jewelry —34-B
DIAMONDS, pearls, gold, silverware and other articles wanted. Top Prices Paid MARKWELL & CO. 707 S. HILL, SUITE 505. TU. 9291

PRIVATE party wants diamond bracelet or necklace, cash for bargain; no dealers. HO. 0640.

Diamonds. We buy for cash. A. Kirsh. 622 Metropolitan Bldg. 5th-Broadway

SWAPS— All Sorts —36
ACREAGE, 10, clear, Riverside county for house equity. Will assume large encumbrance if necessary. Address P. box 54, Times Office.

ACRES, 80, clear, near Boulder Dam for securities or what? HO. 1894.

ARROWHEAD LOT as down payment on home or what? WA. 2182.

AZUSA home, $5000, 1 loan $2500. Take 2 $1000 lots, equity. FA. 2214.

BRICK plant clear, fast growing town, for acreage or what? MU. 5440.

DENVER, Colorado, 6-room residence, clear for equal value So. Calif. property, diamonds or ? Laurel 1348 Pasadena.

HOLLYWOOD residence lot, $4000, clear. Want car, tractor, implements or building materials. 8594 Santa Monica Blvd. OX. 7250. WH. 7179.

HOTEL-apartment site, Wilshire corner. Want 5 rooms clear. WA. 2601.

HOUSE, $1100 equity in Santa Barbara property to trade for airplane. Martin, Las Manos Iron Works. 26 E. Ortega St., Santa Barbara.

HOUSE, 3643 First st. Highway Highlands P.O. See it; owe $1700; want L.A. Submit. AT.5310. 1947 Estrella.

JEWELRY and lots, $50 to $3000. Want auto, house, small business or what? Apt. 100. 5616 Lexington. GL. 1824.

LOTS—Several at Las Vegas. Small balance, trade for ? Address R. box 15, Times Office.

LOT, well located, for painting store, apartment. 821 N. FAIRFAX.

OVERCOAT, new, fur-lined, and shotgun. Want desk and furs. MO. 11712.

PAINTING, papering for car or rent of house or what with some cash? WY. 9448.

SEAL SKIN COAT
Medium size, being unable to wear it, I will trade it for diamonds, cost me $500, just like new. Call at 6300 SOUTH WESTERN.

ORIGINAL 1716 Stradivarius violin, value $10,000, and massive antique Swiss music box, value $1000. Want equal value So. Calif. property, diamonds or trust deeds. Laurel 1348 for appointment.

PHONE: MAdison 2345
for TIMES Want-Ads. No credit arrangement necessary. Courteous, experienced ad-takers, day and night.

$2000 EQUITY in 5-room stucco for good auto, diamonds or clear property. Small balance payable $25 month or more. OR. 2294.

MUST SELL AT SACRIFICE or exchange for clear auto, 1000 shares of Motor stock. Address L. box 539, Times Branch.

WHY LOSE YOUR EQUITIES? We buy and trade real estate, Romola contracts, Venice oil per cents, etc. 503 San Fernando Bldg. TU.7873.

HAVE 3 silver gray fox, 1 castor rex rabbit. Will trade all for electric radio. 645 W. Los Angeles St., Baldwin Park, Calif.

WANT highway land, 4-room home, tile sink, shower, garage. $3500 price. 1205 Pearl st., Anaheim.

A HOSIERY knitting machine all new for radio or car, piano or anything, or sell cheap. TH. 7874.

$600 EQUITY in Burbank lot near United Airport for what? GR. 7473. evenings OX. 5889.

LARGE collection violin and ensemble music for what? Sell cheap. Address P. box 282, Times Office.

WANTED: Paintings and paperhanging for dental work or painting. Moore, 337 S. Los Angeles. VA. 8537.

$1850 EQUITY, BEAUTIFUL WEST SIDE 5-ROOM BUNGALOW. WANT CAR OR WHAT? GR. 2814.

PATENTED inventions by successful inventor for clear Calif. acreage. Box 961, Route 1, Bell, Calif.

GIVE rent for painting, tilework. Address L. box 412, Times Branch.

SWAP all-electric radio for your piano. 1243 S. Main, near Pico. WE. 6430

CLOSING out stock dishwashing machines. Will exchange. HE. 9280.

$90. ROOT beer barrel, lunch griddle, radio, etc., for Ford or ? MIch. 4637

CLOSING out stock dish washing machines. Will exchange. HE. 9280.

DOUBLE bungalow, $3000 equity, $4000 1st. Want Pomona. TH. 4404

CASH for printing press under $100. Address L. box 538, Times Branch.

LIVE STOCK, CATTLE— Horses, Mules, Etc. —43
2 BEAUTIFUL saddle horses. Major Dare, Kentucky bred, won many prizes. Black Patti, beautiful mare, both horses are very gentle and safe for women. Call Dick Smith. EM. 2304; RO. 9349.

REO speed wagon, price $125, body suitable for hauling livestock. EM.2304

WANT team good work horses, installment plan, references. GA. 0335

POULTRY, DUCKS, GEESE— Rabbits, Supplies, Etc. —44
WANTED: POULTRY. Highest prices paid. Call anywhere. CITY POULTRY. 2923 S. Hope. AT. 6263

240 WHITE Leghorn hens and laying pullets. 2524 Gidley st., ¾ mile N.W. of El Monte.

3000 White Leghorns, laying pullets. Bargain. 3333 WHITTIER BLVD.

3000 WHITE leghorn pullets, yearling hens; need room. Alhambra 4105-R.

OVERSTOCKED does, bucks, $1 up. Pigeons 50c pair up. 1206 E. Slauson

PETS AND SUPPLIES— For Sale, Exchange, Wanted
Birds —46-A
WANTED—Parakeets and finches. Bird Wonderland, 13640 Ventura Blvd.

WANT zebra finches, 85c pair, or exchange. 11459 S. Vermont. TH.9272.

WANTED—Parakeets, all colors. Flowers. 17553 VENTURA BLVD.

Cats —46-B
PEDIGREED Persian kittens, 12 weeks old, blues and orange. LA. 4477.

Dogs —46-C
BOSTON PEDIGREED PUPPIES Make nice gifts. 230 W. 22ND ST.

IRISH SETTER PUPPIES, RED. 1023 Oak Grove Dr. AL. 2202.

POLICE dog, German, male, well trained, splendid house or ranch dog. Phone GL. 5321.

WIRE HAIR FOX TERRIER PUPPIES 2970 Blanche, Pasadena. Colo. 1897

WANTED—Scottish Terrier puppies. Pedigreed. 636 SO. WESTERN.

HOUSES— For Sale
Miscellaneous —50
$10,500
Finest 7-room Spanish bungalow, Moreno Highlands, 3 bedrooms, 2 baths, unit heat, electric refrigeration, double garage, $500 cash, balance like rent. Actually worth $12,500. Call OLympia 4410.

AUCTION AUCTION
Monday, December 8, 1 p.m. EX.8523 4924 Stratford Rd. New 5-room bungalow, lot 40x130. Entire furnishings by piece. Absolutely no limit or reserve. Willis Land Co.

MORTGAGE COMPANY HAS SEVERAL FORECLOSED homes. All modern stuccos in Westwood, Glendale, Southwest, Alhambra. Must be sold. Small down payment. MAdison 2291

CLEAR. Must sell 5-room modern house, large lot, busy boulevard. Sold $7500, now $3500. $1500 cash. AT. 0424.

2 FORECLOSURES, ½ PRICE, JUST NORTH OF WILSHIRE, near NORMANDIE. Large unrestricted lots, 11-room houses. No agents. RO. 3852

6-ROOM nearly new stucco. Large rooms, lot 60x152. Westwood district, foreclosure. $5500, $500 down. 10648 Esther Ave.

FOR SALE or exchange, 2½ acres, 10-room house, 5 cottages. Suitably situated in Pasadena for rest home. Priced right. ANgelus 0763.

6-ROOM house, Eagle Rock, lot 50x150. $6000. Part trade. Ben White. 303 Bryson Bldg.

MODERN Hollywood home at sacrifice, 2 bedrooms. AL. 9221 or OL. 6119.

HOUSES— For Sale
Miscellaneous —50
A SUN BORN TYPE HOME FROM SOUTHERN SPAIN
9 Rooms, 4 Bedrooms, 3 Baths
Hilltop lot north of Wilshire Boulevard in Westwood Hills sweeping view in all directions. Living room has plank floors, beamed ceiling, studio window, real fireplace. Den has paneled ceiling, real fireplace, bookshelves, lavatory, etc. Master bedroom has sleeping porch, dressing room, tiled bath with circular shower. All beautifully landscaped and enclosed in patio wall. A master piece just completed at $25,000 on easy terms. Call MU. 4221. Station 30, or MO. 14401 evenings.

WESTWOOD HILLS
9 rooms. 4 bedrooms. New home on beautiful lot. Living room 16x26, heavy beam ceiling, large dining and breakfast rooms. Kitchen 12x15, largest single door size General Electric. Master bedroom 14x17, dressing room and beautiful bath. 3 other large bedrooms, 2 baths, all foundation walls reinforced with 5-8 steel. Sub-roof has 2 layers 15-pound felt. North of Wilshire Boulevard. Call OX. 0573; evenings CR. 8186.

$27,500
Best buy in Westwood Hills. 10-room Spanish home, 5 bedrooms, 4 exquisite baths, large level lot 80x142. Environment, refinement, five minutes to university, 3 minutes to Westwood Village, 5 minutes to L.A. Country Club, 15 minutes to ocean, 30 minutes to downtown. Drive out Beverly Boulevard to Beverly Glen and turn left one block. See this today. Key at left of driveway, 267 Conway Ave. Phone WA. 6408.

SPANISH HACIENDA
Especially selected view lot close to Wilshire Blvd. Large living room, text. beam ceiling, 3 bedrooms, hand decorated sanitas, 2 baths. Ultra modern tiled kitchen. Porte cochere. Front patio with pool. Unit heat electric refrigeration, 2-car garage. Price $11,950. Call OX. 1137 or evenings, West L. A. 31611.

New Windsor Square
ONLY $16,000
Owner moved to Texas. Price cut from $21,000. 3 bedrooms, 2 baths and sleeping porch up. Maid's room and bath down. Tiled patio.
LA BONTE & RANSOM
GL. 2161. 136 N. Larchmont.

WESTWOOD $9950
3 bedrooms 2 baths
Just completed. Large rooms, interior finish most attractive, most convenient floor plan. Built by one of our best builders, close to transportation, schools and stores. Wonderful environment, racial restrictions. Reasonable down payment, balance like rent. Call at 10877 Wilshire Boulevard or phone OX. 0573.

JUST COMPLETED
Latest creation. 8-room bungalow, library, 2 baths, unit heat. Frigidaire. Every modern convenience. Builder's supreme achievement at price of ordinary bungalow. Open.
6515 COLGATE AVE.

2 STORY COLONIAL
4 bedrooms, real fireplace. Like new. Ready to move in. High ground. Beautiful Wellington Square, restricted till 1960. 60-ft. lot. Sacrifice $9500, terms. Worth $13,000. 1st mortgage $6750. EX. 1164, nights and Sundays, EM. 7062.

Will Accept Anything
of value for my equity in dandy 7-room frame bungalow at 330 E. Hellman, Monterey Park. 1 block to Pacific Electric, Alamansor st. station, 18 minutes to L.A. Phone for appointment. White, EL. 1386, or Alhambra 4209.

ITS A PRIZE WINNER
Price $5850. Reduced from $7500. New 6-room Spanish bungalow, beam ceiling, fireplace, sanitas walls, unit heat, refrigeration, double garage, 50 ft. lot. WH. 2404.

NEW 14-ROOM DUPLEX
In Beverly Hills, artistic ultra-modern. Will trade. Builder. OX. 5249.

2-STORY 8-room house on 50x143 B zone lot near Beverly and Western. A real slaughter. James Madison. OR. 1220.

$250 CASH, balance $30 monthly. Small 3-room house and large lot. 3824 Motor Ave., Culver City. F. FRERICHS. MU. 8151.

HANCOCK PARK near 6th st. 12 rooms, 4 baths. $75,000. HOWARD & HOWARD. DU. 1845

A REAL foreclosure bargain. For appointment. FA. 2333. MR. ARTHUR

West and Northwest —50-A
EONS OLD IN ATMOSPHERE ULTRA MODERN IN APPOINTMENTS
Adobe walled rear yard 110 ft. across, entirely in grass, trickling rock pool. 7 nicely arranged rooms, hospitable hall, grilled studio window; antique Spanish lamps suspended from heavy beams; living room 26 ft. long; dining room French doors to sunny veranda; electric refrigeration in kitchen; unit heat, cedar closet; 3 bedrooms, 2 tile baths; near Wilshire bus, stores, schools. Price $14,700. Reasonable terms. HO. 7906. Evenings WA.7662

BOOKED
For The Orient Jan. 6th
THE PROFIT
And then SOME, is yours in this new 11-room Foothill Master Piece. Large level, beautifully landscaped lot. Magnificent view. Five sleeping rooms, brocaded walls, two-story living room and hall. Three-car garage. Courtesy to brokers. Any reasonable terms. Owner. OX. 1814. OX. 6553.

MUST SELL
1928 W. 21ST ST., AT LA SALLE 10 rooms, 6 bedrooms, 3 baths, 4 garages. A beautiful home and income, 7% bank loan on property. May take small trade. Owner, 1650 W. Vernon. UN. 5850

HANCOCK PARK
10 rooms, 2-story Italian 4 bedrooms, maid's room, 3 baths, unit heat, Frigidaire, large garden, financed to suit, new furniture and Oriental rugs, if purchaser desires. Shown by appointment. Owner. 436 N. McCadden Place. OR. 9659.

$6750. TERMS. SAFE AND EASY. 5-room English bungalow, 50-ft. 3rd ST. CORNER, big major highway. Large garden, garage, near cars. Best buy in Beverly Hills. 302 S. La Pere Dr., corner 3rd st. OX. 3513.

MODERN 5-room frame bungalow, well located on high ground, near good school, stores and cars. Will sell or trade $4200 equity for trust deed, securities or submit. Full price $6500. MR. THOMAS. VE. 6049.

$4500. EASY terms, new 5-room bungalows and double garages. Concrete street, bonds all paid. 3 blocks to 7c car. 4 homes to choose from. Come and see homes and owner. 2942 ALSACE. WY. 6415.

NEW $350 DOWN NEW
7-room Spanish stucco, tile bath and shower. Double garage. Owner must sacrifice. $5950. Near Pico and Robertson. 1433 S.Robertson.CR.6406

1501 HI POINT ST.
7-room stucco. Tile baths. Furnace. Lot 32x170. Must sell. OX. 7680. Owner.

2-STORY MONTEREY SPANISH Close-in hillside property. On car line. 2 bedrooms. Just completed. $5500, $1500 cash. Owner. OL. 5109.

9-ROOM Spanish or English home, brand new, best west side location; everything modern. Easy terms. Owner. HE. 5397.

BEST BUY IN WESTWOOD Just completed 8-room, 2-story Spanish, 3 baths. 1412 Warnall ave. by builder. UN. 4634.

MORENO HIGHLANDS New Spanish bungalows, just like rent. 6 rooms, beautiful view. only $8500. OL. 4709.

$29,000 VALUE FOR $17,500 BEAUTIFUL HOLLYWOOD 9-room, 4 bedroom, 3 bath home. 72-ft. lot OWNER. HE. 6744. VA. 0522

5-ROOM modern stucco, double garage. Westwood district, foreclosure price $4500. $500 down. MA. 2291

ATTRACTIVE Spanish, 7 rooms, golf course 2 blocks; giant live oaks, lot 80x150; priced right. AL. 3414.

LEAVING town. Sacrifice for $4500. $500 cash. 5-room home near L.A. High. Key, 5030 W. Pico. OR. 9604.

200 S. OAKHURST, Beverly Hills, 7 rooms, 2 baths, near schools, markets and transportation. OX. 4226.

238 S. Kingsley Dr. 8-room bungalow. Sacrifice $8000 equity for cash. Owner, Casa Blanca Hotel, Ontario, Cal.

South and Southwest —50-B
Florence Ave. Business
Lot 40x120, 2 bedroom house, store space, near intersection. $4750 terms. 1347 W. Florence. TH. 5101.

OWNER'S sacrifice your gain. 6-room modern stucco on paved street and high ground. only $350 cash, balance like rent. See Mr. Swall. 6626 S. VAN NESS AVE.

7 ROOM STUCCO, $4500. TERMS Oak floors, tile, double garage, paved street, no bonds. Foreclosure. Call at 6812 Vermont. TH. 8429.

$3750, $750 DOWN, 6 ROOMS, HARDWOOD FLOORS, ON CONCRETE STREET, CLOSE IN. OWNER. 4307 CRENSHAW BLVD. VE. 5398.

OWNER must sell attractive 5-room bungalow, garage. See it; make offer. F. M. Runkle. 2982 W. Pico. EM. 0638.

7-room residence, 3 bedrooms, basement, double garage, paved street. At 1501 W. 46th st. Terms or trade. Owner TW. 9569.

CORNER, 7-room stucco, 3 bedrooms, double garage, latest features, drapes. $6500, $2000 cash. 1558 W. 84th Place. TWinoaks 6148.

NEW 7-room stucco home, corner lot, 2-car garage. Worth $7500; forced sale at $6000. Easy terms. Key at 2406 W. Vernon. VE. 6253.

4 rooms, $2250, $150 cash, $25 month. 50x135 lot, 2 bedrooms, tile sink, garage. Key, 7110 S. VERMONT.

4-ROOM stucco near Main, 89th, lot 40x125 2 bedrooms. $1800. $500 cash, 1347 W. Florence. TH. 5101.

HOUSES— For Sale
South and Southwest —50-B
$175 DOWN
For this modern Colonial stucco 5-room home. Has late features and real fireplace. Built to last. On big level lot in high-class built-up residential district. Near schools and transportation. All improvements in and no assessments. Monthly payments include principal, interest and insurance. No extras. Total price only $5450. Call Mr. Posner WE. 0251; residence EM. 8076, or see me at 1033 S. BROADWAY.

Angeles Mesa Homes—
$4000 up. Stucco or frame. All improvements in, no assessments. Easy terms. Angeles Mesa Land Co. Owners. 3600 W Slauson. VE. 0140.

FORCED SALE
7-room residence, 3 bedrooms, basement, double garage, paved street. At 1501 W. 46th st. Terms or trade. Owner. TW. 9569.

7-ROOM, 3 bedrooms, $4000, $300 cash, balance to suit, 1 block to bus. Call 7419 S. Western. TH. 4373.

$3500 TOTAL PRICE 5 ROOMS ON 81ST ST. R. J. TON. 4830 S. WESTERN.

BARGAIN, 5-ROOM STUCCO, STRICTLY MODERN. CLOSE IN. OWNER. 1131 W. 66TH ST. TH. 6723.

COZY 5-room $2750, $50 down. Real steal. 8324 S. BROADWAY.

$50 DOWN. $3000. 7-room frame near car. Doser, 9624 S. Vermont. TH.9345

HOLLYWOOD— For Sale, Exchange, Etc.
NEW SPANISH HOME
PANORAMIC VIEW HAND-MADE RED TILE ROOF. TWO BEAUTIFUL PATIOS. 3 MASTER BEDROOMS. 2 BATHS MAID'S ROOM AND BATH. FRIGIDAIRE. UNIT HEAT.
$22,500—TERMS
This beautiful home is located north north of Franklin ave. in "The Outpost" where restrictions and improvements are of the best. Convenient to shops, theaters, schools and transportation, yet secluded in the finest residential park in Hollywood. 3 minutes from the boulevard.
C. E. TOBERMAN CO.
"THE OUTPOST" OFFICE. 7065 Franklin ave. GRanite 9698. 1 block north Chinese Theater.

ONLY $7500
For a fine 6-room home on Courtney north of Sunset. This is $3000 under recent price. HO. 4784.

HIGH-Class 7-room house, 4 bedrooms, 3 baths. Whitley Heights, furnished or unfurnished. Sacrifice less ½ value. Will lease. Owner, GL. 7050.

6-ROOM stucco English cottage style. Lot 50x135. $500 down, $50 month. West Hollywood. Address R. box 561, Times Branch.

LARGE 6-room modern house, furnished, tile features, $5300. West Hollywood. OWNER. CR. 6721.

½ PRICE, $1500 will handle, 2 view lots, 3 minutes Hollywood-Vine, 1 block Ritz-Carlton. HE. 9930.

SACRIFICE, 6-room attractive Spanish home, 3 bedrooms, 2 baths, terms. Owner. GR. 7241.

$3500 North Hollywood, 2 houses, lot 100x300. Garages. CR. 7066.

1328 N. Detroit, near Sunset, 3 bedrooms, 2 garages, very cheap, terms.

BEVERLY HILLS— For Sale, Exchange, Etc.
New Spanish Home Brentwood District
Just beyond university, north of Beverly Blvd., on level ground, but still up in the hills. Has 10 spacious rooms. 3 master bedrooms, 3 baths, maid's room and bath, library or den, etc. A $50,000 home priced at $32,500 and owner would take some exchange, preferably small bungalow in Beverly or Hollywood around $12,500. If you want a bargain, be sure and see this. For appointment call MR. ELLIS, OX. 4901.

Inspect Compare
NEW
Monterey Home
703 N. Hillcrest Rd.
Mr. Holland, OXford 6171
The Frank Meline Co.
462 No. Canon Dr., Beverly Hills.

YOUR MONEY TALKS
English cottage home on one of the tree lined streets of Beverly. Eleven rooms, 4 bedrooms, 3 baths, 2 servants' rooms. Swimming pool. Beautiful shrubbery. In third block north of Santa Monica. Better than a new house. Only $36,500. Call V. W. Miller for appointment. Crestview 4194.

WE WILL PAY $100
if you can show us a Beverly home with as much value for the money as 524 Hillcrest Rd., delightful 8-room English, 4 bedrooms, 3 baths. Owner has just moved away and property will be sold for less than $18,500. Cost $26,500. Courtesy to brokers, and they are also included in the above bona fide offer. CALIFORNIA NAT'L CO. OX. 7055.

MONTEREY HOME
North of Santa Monica Boulevard—ideal floor plan with circular stairway in entrance hall. Offered for less than $30,000
GEORGE ELKINS CO.
433 North Camden Dr. OXford 1127

621 NO. HILLCREST DR.
This home in our opinion offers the biggest opportunity of the year to acquire a high-class residence at a saving of $14,250. The total price $28,250.
Harry H. Kem & Co., Ltd.
400 Camden Dr. OX. 1171.

Charm And Distinction
in this unusual 10-room home. Just completed. Beautiful patio and every modern convenience, including newest features. Three-car garage. Owner, 265 S. McCarty Drive.

BEAUTIFUL RESIDENTIAL SITE ONE ACRE NORTH OF SUNSET. Attractive price.
INTERCITY LAND CO.
269 S. LA BREA. WH. 1126.

IMAGINE ONLY $7,500
IN EXCLUSIVE BEVERLY HILLS. Near Wilshire, 6 rooms, 3 bedrooms, double garage, etc. A real pick-up. Apply 9395 WILSHIRE BLVD.

TERMS LIKE RENT
WHY THROW AWAY MONEY? 517 NO. MAPLE DR. CR. 6671. 2-STORY ENGLISH HOME ONLY $18,500.

A real bargain. $17,500. No trades. No agents. 2-story, 4 bedrooms, 3 baths, library, lot 80x150, at 508 N. Bedford Dr. Inspection 1 to 3 only. Owner. OX. 5137.

OWNER OFFERS at low price, good terms, new 2-story Spanish home. 616 N. RODEO DRIVE. Open 1 to 5. OX. 9414. OX. 4286

"BARGAINS IN GOOD HOMES"
Beverly Hills Realty Co.
400 Beverly Dr. OX. 6133.

200 N. ELM DRIVE 2-story corner, 4 bedrooms, 4 baths. $16,000. Open. Want offer. OX. 0612.

60-FT. residential lot in best section Beverly Hills. $3500 net. Rickard, 336 S. Roxbury. OX. 6042.

I HAVE a beautiful home in Beverly Hills for exchange. Call LEE COGGINS. OXford 7165.

1ST block south of Wilshire, west of Robertson, $3300. OX. 4803.

$8500 NET, full price, 7 rooms, 225 S. CRESCENT DR. Owner, OX. 8402

WESTWOOD HILLS— For Sale, Exchange, Etc.
BEAUTY COUPLED WITH INCOME NOW SHOWS 11% GROSS $14,500
Elegantly finished duplex ½ block red car; near stores, schools, bus to university; 5 rooms each unit; 2 bedrooms, big dressing room, attractive bedrooms, tiled baths, separate showers, electric refrigeration in tile kitchen; unit heat, now rented $135 per month; will trade Westwood lot equities. HO. 7907, evenings WA.7662

WESTWOOD'S OUTSTANDING BARGAIN—7-room Spanish residence, 3 exquisitely decorated bedrooms, tile kitchen, 2 beautiful tile baths. Sanitas throughout, electric refrigeration, unit heat, patio, etc. 2353 PROSSER AVE. $7850. OX. 8941.

BEST IN WESTWOOD
7-room bungalow. 2123 Camden. $9950. Wonderful terms. Childs. CR. 1124.

SEVERAL Westwood houses $500 to $1000 down. Prices $4950 to $7500. 2043 Westwood Blvd. West L.A. 34198

50 FT. income corner, Missouri and Selby. $2450. OX. 1903.

GLENDALE— For Sale, Exchange, Etc.
$500 CASH DOWN WILL BUY New 7-room Spanish, 3 bedrooms. Best section of Glendale. Price only $8000. Let us show you our best buys. G. O. RUSSELL CO., 600 S. Brand, Glendale. CA. 3303.

$8950—$1000 DOWN New Spanish, 3 bedrooms, 2 baths, furnace, frigidaire, close to schools and P. E. car. SHOOK REALTY CO., 116 S. Brand. Doug. 2590.

$500 CASH BUYS
NEW HILLSIDE HOME. $8100. Tile kitchen, 2 tile baths, Frigidaire. Ralph R. Race. 219½ S. BRAND.

GLENDALE— For Sale, Exchange, Etc.
Glass Sun Room!
NEW 2-STORY STUCCO
HAND MADE RED TILE ROOF THREE COLORED TILE BATHS G. E. REFRIGERATION, HEAT FIVE SLEEPING ROOMS
$12,500—TERMS
THE MOST BEAUTIFUL HOME we have offered for the price. NINE SPLENDID ROOMS, covered entrance way with massive pillars, tiled entrance hall and stairway, beautiful living room with unusually attractive fireplace, mahogany woodwork, all walls beautifully decorated in oil, colored bath fixtures. Splendid deep lot, lawn and sprinklers front and rear. On high ground, wonderful view, convenient to high and grade schools. We can show you ALL of the BEST BUYS. Open Sunday.
Greenlaw Realty Co.
EXCLUSIVE AGENTS
148 So. Brand. Douglas 9201. Directly opposite CAPITOL Theater.

NEW 2-STORY STUCCO
8 rooms, 5 bedrooms, 3 baths, $7700. 7-room stucco, wonderfully located, close in corner, $5950. $600 cash. Open Sunday.
AKERS REALTY CO.
212 N. Brand, Doug. 3367. Doug.7837

FOR SALE: Sacrifice 5-room house. No. 1218 Raymond ave. Must sell. Raymond D. Frisble, Executor. DU. 8181. WA. 0128. 3606 W. 1st, L. A.

PASADENA— For Sale, Exchange, Etc.
FORECLOSED bargain, 9 rooms, 3 baths. Big value, $12,000. Big lot 100x140. Hogan Co., sales and rentals. 379 E. Colorado St., Pasadena Terrace 2151 Established 30 years.

SAN MARINO— For Sale, Exchange, Etc.
A Monterey House
$21,500
Of the more discriminating type, well designed, proportioned and landscaped. Deep lot to Arroyo. Large inclosed patio with pool, beautiful trees and shrubs. 5 rooms, including maid's room and bath downstairs, 3 bedrooms and 2 full tile baths upstairs. Finished according to old colonial tradition. Large basement for play room or storage. Close to schools, shops and Los Angeles transportation.
OPEN FOR INSPECTION 1725 CHELSEA ROAD
OWNER. COLORADO 5871.

BEAUTIFUL 8-ROOM HOUSE, 4 BEDROOMS, $12,500. WH. 8881.

CITY LOTS AND LANDS— For Sale —51
ELEVEN DEEP LOTS
Do you realize the possibilities of a deep lot? Here are 11 carefully selected, positively first choice home and income sites. ALL MORE THAN 200 FEET DEEP, not in the wilds, but in rapidly growing Westwood. Prices:

1.	$8800	5.	$10,500	9.	$15,000
2.	7500	6.	12,750	10.	17,500
3.	8250	7.	13,000	11.	18,500
4.	9000	8.	14,000		

Phone OX.0373 or CR.8186 evenings.

JUST IMAGINE
54x143 to 20-ft. paved alley. B zone. $4950. All improvements in; no assessments. Orange Grove ave., Wilshire district.

50x100, Fairfax business lot. Hot. OWNER. ORegon 4704

4 ACRES HOLMBY HILLS ESTATE $30,000. TERMS
Idea home site in exclusive district. Hilltop estate, perpetual view. All improvements in. Call MU.4221. Station 30, or MO. 14401 evenings.

WHAT A BUY
2 Glendale level lots. Valued $4000 each. At Oakmont Country Club for $1395 each cash. All clear. Beautiful homes. Paving paid. Sewers in. J. A. Marney, 316 Central Bldg., TR. 5051. Eves. OX. 1479.

HOLMBY HILLS ESTATE TOTAL PRICE $21,000
1.13 acres overlooking Holmby Park near Los Angeles Country Club; will consider lot equities in Westwood. HO. 7903. WA. 7662 evenings.

MR. LOT BUYER
If you have $125 down payment will sell few $2800 lots for less than half. In 3700 block near Washington Boulevard. TH. 5279 evenings.

VERMONT AVENUE CORNER 100x110—$250 per foot Mr. Scroggins
HAROLD G. FERGUSON CORP. 756 S. Spring St. MI. 9311

TWO fine 50-ft. B zone lots, West L. A., less than 1 block from car line, 15 minutes downtown; sacrifice for quick sale. $1150 each. Terms. OR. 1350.

SACRIFICES
54x127, Western ave. corner $16,000
50x120, Montebello Park 1,300
90x142, Westlake, B zone 6,000
All improvements paid. WY. 2198.

2 CLEAR close-in North Hollywood lots, 50x132 each. Worth $3000. Will sacrifice for $500 each. Must be cash. Owner. WY. 1144. Evenings OR. 8866.

150x165, Zone B lot, W. Adams, 2nd lot east of Crenshaw. Cost $30,000. Subject to $10,000, 7%. Due 1933. Make offer. Owner. MU. 8082.

APARTMENT on court site sacrifice. 92 feet east front, close in at less than $100 foot. C. A. Peterson, Vermont ave. at 10th. Dunkirk 5346.

DUPLEX lot near new John Marshall High School. $3200 for quick sale. Terms. Splendid rental district. OL. 4709.

FOR lease, live frontage for drive-in market and sandwich shop. Adams and Western. Inquire at the Lynx Golf Course. EM. 9619.

$3000. Between Los Feliz, Sunset, Marvelous view 60x173, only $300 down, balance 3 years. OL. 7604.

60x120 B zone unrestricted, 1 block yellow car line near Beverly, close in, sacrifice for quick action. $2150. Terms. OR. 4804.

BUILDERS LOOK
N.E. corner 12th and Michigan, 110 x150, Santa Monica. $3000. OX.4776

42-FT. corner, Santa Monica Blvd. Only $4000. Ben White, 303 Bryson Bldg.

115x280 HILLTOP IN BRENTWOOD $7500 PHIL NORTON VA. 7151

3 LOTS $1800, small balance and $60 worth new lumber. $400 if sold Friday. 166 Glendale Blvd.

OWNER'S sacrifice. Income lot 70x130. Make offer. Good rental district. OX. 8871.

MUST sacrifice lot Westlake district. Full price $3000. MO. 10721.

NEAR Culver City, clear lot, make offer. TU. 8565. MR. MARTIN.

$1500. 1 block Robertson Blvd. School district. Owner. EM. 2567.

SACRIFICE large apartment house site in Hollywood. Owner. EM. 6353.

BUSINESS PROPERTY— For Sale —53
Vermont Ave. Frontage
ONLY $9300
50x140 feet just south of Melrose, ripe for development, property is clear and convenient terms can be arranged.
LA BONTE & RANSOM
GL. 2161. 136 N. Larchmont.

MODERN BRICK BUILDING, corner Hammel and Brannick, east side. 6000 ft. floor space, sufficient space for 3000 ft. additional. Must be sold to highest bidder. Make offer. Address L. box 350, Times Branch.

PRICE $20,000. INCOME $4500 WESTERN AVE. STORES One of the busiest spots on the street. Near Vernon ave. 5300 S. Vermont ave. TH. 0518.

CORNER 117 ft. business, ½ improved, major traffic boulevard, southwest L.A. Owner, forced sale. Address L. box 64, Times Office.

IMPROVED corner Western ave. near Vernon ave. 56x138. Income $362 month. Price $20,000, $10,000 cash. Real bargain. UNI. 5603 S. Broadway.

OWNER compelled to sell downtown business property, 2-story 11-room. Splendid for cafe. Lot 70x151. Call 1125 S. GRAND. AT. 8010.

$17,500 41 ft. west side of La Brea, between 1st and 2nd. WH. 3213

WILL build on 80-ft. lot on La Brea just north of Wilshire to suit reliable tenant. Mr. Delphy. TR. 9424.

MUST SELL SLAUSON building near Western. $3750. Call 5724 Western

INDUSTRIAL PROPERTY— For Sale and Exchange —56
FOR SALE 60 acres on Anaheim Blvd. and Normandie Ave., Harbor City. P.E. Railway runs through property. $2500 per acre. Geo. H. Peck. Owner. 1364 S. Hill St., L.A. WE 6093. Ask for Mr. Hill.

$12,000, 60x225, N. Spring street, close in. P. Balerski. 403 Bradbury Bldg.

1511 PALAMORES, 40x135, $1500, $500 cash. C. R. RANSOM, WE. 5802.

1932 Santee, 50 ft. Steal. $9500. J. M. Best, 317 Byrne Bldg. MU. 6833.

INCOME PROPERTY— For Sale —57
15-ROOM duplex, mortgage $6500, 2½ years, 7%, $4000 cash for equity. Wilshire district. Owner. WH. 7300.

APARTMENT house property paying 12% on $15,000. Price $11,500. Terms. 5366 Pasadena Ave., L. A.

6-UNIT COURT. $6950. $140 month income, N. of Vernon. 1-3 cash. 5403 S. Vermont. PL.6796.

4-FAMILY flat, Beverly, 3 bedrooms, 2 baths, unit heat, refrigeration. Trade for small property. OX. 0442.

SEE this beautiful, new, well built 12 large room duplex, colored tile bath. 3050 Virginia Rd. EM. 4375.

INCOME PROPERTY— For Sale
APARTMENT HO[illegible]
FORECLOSURE
One—2 doubles. One—3 doubles and 4 [illegible] One—4 doubles, 3 [illegible] bachelors.
New and modern, [illegible] nished, electric refrigeration [illegible] occupied. Fine income [illegible] payment or clear for [illegible] PHELPS, Trinity [illegible]

45% NET ON $8000 [illegible] CENTER OF BEVERLY [illegible] Nearly new 18-family [illegible] beautifully furnished [illegible] ancy. Over 45% net [illegible] 10% vacancies and [illegible] Well built. Steam heat [illegible] etc. Real investment [illegible] WILSHIRE BLVD. OX [illegible]

44 ROOM APART[illegible]
$62,500. Only $5000 [illegible] modern, 22-unit, [illegible] ished Hollywood apart[illegible] income $1000 month [illegible] 1812 N. ARDMORE [illegible]

BIGGEST snap southwest [illegible] Place, 3 rentals for [illegible] $10,000. Terms. Investigate [illegible] owner, 401 Broadway [illegible] have many more snaps [illegible] taken in under foreclosure [illegible]

NEW stucco double, [illegible] street, walnuts, [illegible] chicken house in rear [illegible] net, full price $7500 [illegible] near Florence and [illegible]

EXTRA
Non-resident owner must [illegible] diately income property [illegible] Berendo. Address Box [illegible] Cal.

OWNER WILL [illegible] Brick apartments, 3-story [illegible] Frigidaire, large lot [illegible] Income $14,000 [illegible] payment. Balance easy [illegible]

TO SETTLE ESTATE
$2160 yearly income [illegible] Splendid, completely furnished [illegible] family flat. Investment [illegible] tion. 2510 S. Vermont [illegible]

WILSHIRE-FAIRFAX [illegible] 20-room flat, large lot [illegible] schools, home and income [illegible] of home. Andrews. OR [illegible]

A REAL MONEY [illegible] 12 new furnished [illegible] come $525 month. Make offer [illegible] vacant. NO. 4511 [illegible]

FORECLOSURE [illegible] A great bargain. [illegible] apartment house [illegible] OWNER. OL. [illegible]

$3000. Between Los Feliz, [illegible] velous view 60x173, only [illegible] balance 3 years. OL. [illegible]

$90,000. 50x150 with [illegible] ing. Pays 8% on [illegible] Ben White, 303 Bryson [illegible]

HOLLYWOOD'S [illegible] income $144,000. [illegible]

1331 S. BURLINGTON [illegible] TER. McCARRY, owner [illegible]

FINE EASTERN BUILT [illegible] duplex. 1228 S. ORANGE [illegible]

HOLLYWOOD'S best paying [illegible] $12,600 month. OR. [illegible]

SUBURBAN PROPERTY— For Sale
CORNER acre, Monterey Park [illegible] trees, 2 houses, chicken [illegible] Close to schools, stores [illegible] praised $8500. Security [illegible] $3500, 3 years, 7% [illegible] $2000 cash. BANKS [illegible]

ONLY $10 MON[illegible]
Beautiful fruit-covered [illegible] heart of Studio City [illegible] wood. OWNER [illegible]

WONDERFUL estate [illegible] L. A. city water [illegible] oaks. Sacrifice [illegible] Owner [illegible]

RIVERSIDE DR. acre [illegible] houses, barn, alfalfa [illegible] 12713 Riverside [illegible] fronting [illegible]

OWNER compelled to [illegible] room home, chicken [illegible] 5500 Van Nuys Blvd. [illegible]

$2300. NO down payment [illegible] 5-room house [illegible] equipment. In Artesia [illegible]

El Monte
COMMERCIAL acres [illegible] All city conveniences [illegible] from P.E. 13 miles L.A. [illegible] Lots $1400 up. [illegible] Open for inspection [illegible] Cogswell, Cogswell Rd. [illegible] te Blvd.

La Crescenta
Health, Peace & P[illegible]
At La Crescenta [illegible] 1900 ft. Air dry, cool [illegible] Prices below [illegible] value. All improvements [illegible] on north side Foothill [illegible] west La Crescenta [illegible]

5-ROOM modern stucco [illegible] wood floors, double [illegible] shrubs, elevation [illegible] $2500, $30 down [illegible] Donald, 3702 Foothill [illegible]

San Fernando Valley
BUY NOW ¼ P[illegible]
2½ acres, paved [illegible] electricity, mile from [illegible] line and school [illegible] 25 years. Balance [illegible] LOGG, 6478 Van Nuys [illegible]

ACRE lot, A-1 [illegible] house, equipped for [illegible] cash. 5127 Lankershim [illegible] Hollywood. [illegible]

CHARMING ½-acre [illegible] ranch, paved street [illegible] stucco, foreclosure [illegible] sire. 5248 Van Nuys Blvd. [illegible]

5 ACRES, North Hollywood [illegible] stucco, well improved [illegible] cash. Owner. AL. [illegible]

$2750. FIVE acres [illegible] level, on corner [illegible] terms. Worth $10,000 [illegible] & CO., Pacific [illegible]

1 ACRE North Hollywood [illegible] Co. $5000. $1500 cash [illegible] 0821, evenings AL. [illegible]

Van Nuys
1 acre, beautiful 6-room [illegible] bearing fruit on [illegible] $5500. Fred A. Kelsey [illegible] Nuys Blvd., Van Nuys.

BEACH PROPERTY— For Sale
SACRIFICE SALE. [illegible] VALUE. 45-foot [illegible] Strand, Hermosa Beach [illegible] story house, furnished [illegible] for lot value [illegible] build 3 flats, with [illegible] Strand bargain [illegible] 345 S. Serrano [illegible]

HERMOSA Beach lots [illegible] streets, oil rights [illegible] A. A. Baird, 1107 [illegible]

LOT in Cambria Pines [illegible] lot for $500. Must [illegible]

LOT sacrifice. $450 [illegible] Fully improved. Terms [illegible]

Avalon, $3750, 6-room [illegible] $425. Owner, box [illegible]

POULTRY AND RA[illegible] Ranches for Sale
SEND your name and [illegible] CHARLES WEEKS [illegible] ONY, the MOST [illegible] TRY CENTER in the [illegible] where sandy soil [illegible] balmy climate [illegible] cost of poultry [illegible] GARDENS make [illegible] location for [illegible] ing GARDEN [illegible] Weeks lectures [illegible] on his own little farm [illegible] Way, near Owensmouth [illegible] end of San Fernando [illegible] dress CHARLES WEEKS [illegible] Owensmouth, Calif.

FOR SALE, poultry ranch [illegible] of 7 acres of land [illegible] home, capacity [illegible] and income over [illegible] swimming tank [illegible] 3000 hens [illegible] For further [illegible] Owner, G. [illegible] Petaluma, Calif.

SNAP—5-acre poultry and [illegible] 6-room house equipped [illegible] chickens. Cheap [illegible] mona. $5500 [illegible] R. box 22, Times Office.

WE specialize in [illegible] homes and poultry [illegible] SEY, 1549 Valley Blvd [illegible]

4½ ACRES [illegible] down, $21 month [illegible] Trustee. Box 24 [illegible]

BARGAIN, [illegible] room home, [illegible] Van Nuys [illegible]

1 ACRE, new [illegible] on BOULEVARD [illegible] GRABLER [illegible]

2 acres, 2-room house [illegible] rabbit equipment [illegible]

COUNTRY, FARM, RANCH— Properties for Sale
VERY ATTRACTIVE [illegible] seven acres on paved [illegible] Fallbrook with [illegible] magnificent setting [illegible] sycamore trees [illegible] 6-room stucco house [illegible] electric pumping [illegible] ideal for avocados [illegible] Price cut to [illegible] man & Son, Owners [illegible]

LAS VEGAS [illegible] ed time [illegible] heart of city [illegible] 5th st. [illegible] location [illegible] property [illegible] commission [illegible] Times Office.

GOOD PROFITABLE [illegible] sites, country [illegible] BLACKWOOD, [illegible] Blackwood Ranch [illegible] Glendora. On [illegible] Member Pomona [illegible]

73,000 ACRES [illegible] with or without [illegible] water. Price [illegible] balance [illegible] trade. James [illegible] shire Blvd. [illegible]

BARGAINS — [illegible] fruit, alfalfa [illegible] ity irrigation [illegible] Ceres, Calif.

COUNTRY, FARM, RANCH— Properties for Sale —61
A HOME AND A JOB
That's what you have when you own a good piece of farming land.

Miller & Lux is selling its famous Buttonwillow Ranch in Kern County in all size tracts.

Ideal for dairy, poultry, hogs, garden truck. Water conditions excellent.

Forty tracts in good condition for farming WITH WELLS.

Mail this coupon for illustrated folder.

MILLER & LUX, INC.
215 West 6th Street, Los Angeles.

Name ....

Address ....

....

ORANGE, grapefruit, English walnut land, chicken, turkey farms. New plan, large profit possibilities. Small monthly payments. Write for free literature. Orange Vista, 1003 LANE MORTGAGE BLDG., L. A.

25 ACRES citrus and avocado land, climate, soil, water ideal. Orange county, terms reasonable. Beatty-Lenenberger-Dodge, Montebello, Cal. Phone 161.

10 ACRES, house, good soil, near United Airport, Burbank. $3000, will handle. Owner. Douglas 2631-J.

$25,000 High-class ranch. Ben White, 303 Bryson Bldg.

San Joaquin Valley
80 ACRES, $15 acre. Huron, Fresno county, near oil leases. Rich, level, no alkali. E. P. Gray, 1414 North Hudson ave.

EASTERN & NORTHERN— Property
For Exchange —63-A
FOR exchange, Boston residence for any California property or any securities, less $8000 value. Address L. box 324, Times Branch.

DENVER residence property wanted; have clear So. Calif. suburban. Address Hil, box 203, Times Office.

Wanted —63-B
WANT PORTLAND income or business for $100,000, offer clear apartment house, L.A. Owners only. Address [illegible] box 373, Times Branch.

[illegible] small eastern property. California deals waiting. Quick action. Broker, EM. 3967. 1845 S. Arlington

WANT clear eastern improved or local for 200 acres oil and citrus land at [illegible] 4673 ALGER.

WANTED—Toronto, Canada for California income. 2704 Liberty Blvd. South Gate. JE. 1718. No agents.

L. A. HOME and 50-ft. lot for Chicago. 3046 Pall Ave., L.A. OL. 5046.

GOVERNMENT LANDS— and Relinquishments —69
40 ACRES soldier's additional homestead scrip at $20 per acre. Good any place. Address F. box 231, Times Office.

OIL PROPERTY— Miscellaneous
640 ACRES west of Belridge Field, Kern County. Full oil rights, $25 per acre 25% cash, balance ten equal annual payments, interest 6%.
MILLER & LUX
215 West 6th st. MUtual 7347

STANDARD Oil Co. drilling on lease adjoining my 150-acre lease. I have rotary outfit, will make good deal for additional finance, before spudding in. Address RR. box 123, Times Office.

[illegible] in Venice well making 350 barrels of oil and 1,000,000 cubic feet of [illegible] Long Beach. [illegible]

WILL sacrifice my 3 oil lots about 4 blocks from producing wells. $3000 each. Take good house equity or auto as part payment. Mr. Williams. [illegible]

LOT with full oil rights, Venice-Del Rey district. Will take $650 full price [illegible]

STATE oil leases, territory of major development; would you risk $1.75 acre for few acres? Owner. Address [illegible] box 545, Times Branch.

STATE oil leases, near Artesia, New Mexico pool. Would you risk $1.25 an acre for a few acres? Address R. box 20, Times Office.

FULL oil rights large lots, $500 and up. Terms. New field now leasing. Lots worth price for residence. [illegible] 2800 Monterey Road. AL. 4404.

[illegible] Corner 31st and Pasadena, Signal Hill field. Long Beach. [illegible] N. Green. 343 Pine avenue, Long Beach. [illegible]

[illegible] or more buys royalty interest in [illegible] acres Kettleman Hills wonder [illegible] between 2 big wells. [illegible] Bank of Italy Bldg. TU. 8947.

[illegible] approximately 4 acres with [illegible] 50 feet of producing well. J. E. [illegible] Olmstead, care Live Oak Manor, [illegible] Calif.

WILL sacrifice my 3% in drilling well, down 2700 ft. in big Signal Hill district. Quick action. 1300 Alamitos, Long Beach. [illegible]

WANTED—Income bringing royalty. [illegible]

[illegible]

ORANGE, LEMON, WALNUT— Avocado Groves, Vineyards— For Sale
20% NET
[illegible] and up, earned by good orange groves. By far the best investment in the country, you are living the life of a country gentleman [illegible] and not tied down like with industries. 21 acres navels and Valencias, full bearing, 2 good [illegible] helpers' home, tractors, all [illegible] machinery, heavy crop nearly ready to harvest; abundance cheap water, ideal location, short ride east of Los Angeles. Price $85,000, terms. [illegible] CITRUS SPECIALISTS [illegible] 510 West 6th st.

Avocado Land and Groves
THREE SPECIALS
64 acres choice land, Vista. [illegible] owner's present contract [illegible] 7½-acre Puente grove. Owner in [illegible]

[illegible] acre mature grove, N. Whittier Heights. Price reduced $250 per acre. Very good terms. Heavy crop [illegible] S. ROSS, Realtor [illegible]

WE BUY, BEARS INVESTIGATION [illegible] pressure water, no [illegible] $4650, $5500, $6500 [illegible] Papayas, avocados, oranges [illegible] subtropical trees now grow[illegible] Drive 4½ miles E. of Orange on E. Chapman ave. to F. P. Mead, box [illegible] R. F. D. 3, Orange, Calif.

TODAY'S BEST BUY
11 acres full bearing navels, ideally located on south slope of foothills. Heavy crop. Beautiful home site. Small house. Price $36,000 including crop or will reserve crop and sell for $30,000. 1-3 cash. E. Middleton. 147 W. Holt, Pomona.

20 ACRES, all planted to Valencias, 20-year-old trees, excellent crop now on and good set for next year. Within city limits of Fullerton. Price based on net return of 10% during past ten years. Address P. box 33. Times Office.

VISTA AVOCADO RANCH BARGAIN
3 Acres, 210 trees, pressure water, small new house. 400 foot elevation. 5 miles northeast of town. Full price $5500. Easy terms. Write Earl Bush, [illegible] Kenmore.

[illegible] ACRES navels, Riverside county [illegible] $60,000 including estimated crop [illegible] Some exchange. C. H. [illegible] 348 Milford St., Glendale [illegible] Douglas 548-W.

[illegible] GRAPEFRUIT — Yuma, 20 acres, full bearing, perfect condition, trees loaded. ALL for $27,000. [illegible] cash. A. L. MURPHY, 6413 ATLANTIC AVE., BELL. LA. 7828.

ONCE IN A LIFETIME
[illegible] citrus avocado grove, $800 acre, [illegible] better; large income; no deep [illegible] winds or frost. P. Polens, [illegible] San Diego Co.

20 ACRES ORANGES $17,500 [illegible] house, outbuildings, 10 shares water, cement pipelines, full bearing [illegible] a bargain. Ralph V. Marks, [illegible] A st., Ontario, Calif.

[illegible] only, 10 acres oranges [illegible] bargain. $24,000. $5000 cash [illegible] terms. Discount for all cash. [illegible] P.O. 247, Fullerton.

[illegible] for quick sale, 17½-acre [illegible] lemon grove in Upland [illegible] R. Richardson, 4094 [illegible]

[illegible] ACRES full bearing citrus, $1740 [illegible] Pomona. Near Foothill Blvd. [illegible] until noon today. [illegible] per acre, 30 acres walnuts, [illegible] bargain offered. Ben White, [illegible] Bryson Bldg.

WANTED— Real Estate For Cash, Not Classified —71
[illegible] land in Southern California [illegible] for subdivision of low priced [illegible] district, size and price. [illegible] box 78, Times Office.

[illegible] with furniture are moving [illegible] by our easy selling plan. C. [illegible] O'Connor & Son. Fitzroy 2124.

INCOME PROPERTY—
For Sale

APARTMENT HOUSE FORECLOSURES

One—8 doubles.
One—3 doubles and 4 singles.
One—4 doubles, 8 singles and bachelors.
New and modern, beautifully furnished, electric refrigeration, occupied. Fine income, small payment or clear for equity. PHELPS, TRinity ...

CENTER OF BEVERLY HILLS
Nearly new 18-family apartment, beautifully furnished. ... Over 45% net after 10% vacancies and all ... Well built. Steam heat. ... Real investment. ... WILSHIRE BLVD. OX. ...

44 ROOM APARTMENT
$82,500. Only $5000 down. ... modern, 22-unit, completely furnished Hollywood apartment ... income $1000 month. ... 1812 N. ARDMORE ...

NEW stucco double, ... street, walnuts, figs, ... chicken house in rear. ... net, full price $7500. ... near Florence and Otis.

EXTRA
Non-resident owner must sell immediately income property ... Berendo. Address Box 267, ...

OWNER WILL SELL
Brick apartments, 3-story, ... Frigidaire, large lot, ... Income $14,000. Small ... payment. Balance easy. ...

TO SETTLE ESTATE
$2160 yearly income for ... Splendid, completely furnished, family flat. Investment, ... 2510 S. Vermont. ...

WILSHIRE-FAIRFAX BARGAIN
30-room flat, large lot, ... schools, home and income ... of home. Andrews. OR. 1228.

A REAL MONEY MAKER
12 new furnished apartments ... some $525 month. Make offer ... for vacant. NO. 4511 or ...

FORECLOSURE. $6000 ...
A great bargain. A fine ... apartment house. ... OWNER. GL. 6304. No ...

$5000—Between Los Feliz, Sunset, ... velous view 60x173, only $300 ... balance 3 years. OL. 4709.

HOLLYWOOD'S paying apartment, income $144,000. GR. ...

1321 S. BURLINGTON ... TER. McGARRY, owner. ...

FINE EASTERN BUILT, ... duplex, 1228 S. ORANGE GROVE ...

HOLLYWOOD'S best paying ... $12,000 month. OR. 2648, ...

SUBURBAN PROPERTY—
For Sale

CORNER acre, Monterey Park. ... trees, 2 houses, chicken ... Close to schools, stores, ... praised $8500. Security ... $2500, 3 years, 7%. Sacrifice ... $2000 cash. BANKS, ...

ONLY $10 MONTH
Beautiful fruit-covered ... heart of Studio City. ... wood. OWNER. OXford 7851.

WONDERFUL estate, 20 or ... A. city water, electricity ... Sacrifice $600 ...

RIVERSIDE DR. Acre, house, ... houses, barn, alfalfa. ... pet. 12718 Riverside. ... fronting Kling st. $2500. ...

OWNER compelled to sacrifice ... room home, chicken ranch ... yard. $4500, terms. Rockwell ... 5600 Van Nuys Blvd. ...

$2250. NO down payment, ... 5-room house, 2 lots. ... equipment. In Artesia. ...

El Monte

COMMERCIAL acres that bear ... station. All city conveniences. ... from P.E. 13 miles L.A. ... Lots $1400 up. Model 5-room ... home. Open for inspection. ... Cogswell, Cogswell Rd. and ... Blvd.

La Crescenta

Health, Peace & Profit
At La Crescenta Crest, ... 1900 ft. Air dry, cool and ... Prices below present ... value. All improvements. ... on north side Foothill Blvd. ... La Crescenta ave.

5-ROOM modern stucco, ... wood floors, double garage, ... shrubs, elevation 1700 ft. ... $2500, $50 down, $25 month. ... Donald, 3702 Foothill Blvd.

San Fernando Valley

BUY NOW ½ PRICE
2½ acres, paved boulevard, ... electricity, mile from ... line and school. $3000 ... 7 years balance. ... LOGG, 6479 Van Nuys Blvd. ...

ACRE lot, A-1 soil, paved ... house, equipped for 500 ... 5127 Lankershim Blvd. ... Hollywood. N. H. 514.

CHARMING ½-acre walnut ... ranch, paved street, close in ... stucco, foreclosure, ... 5248 Van Nuys Blvd. ...

5 ACRES North Hollywood, ... stucco, well improved, ... cash. Owner. AL. 0821, ...

$2500. FIVE acres rich ... level, on corner San Fernando ... & CO., Pacific Mutual Bldg.

1 ACRE North Hollywood, ... ca. $5000, $1500 cash. ... 0821, evenings AL. 1438.

Van Nuys

1 acre, beautiful 6-room house, ... bearing fruit on major ... $5500. Fred A. Kellogg, ... Nuys Blvd., Van Nuys.

BEACH PROPERTY—
For Sale

SACRIFICE SALE. $1000 VALUE, 45-foot beach front, ... Strand, Hermosa Beach. ... story house, furnished; ... for lot value. Double ... build 3 flats, with ocean view ... Strand bargain. ... 345 S. Serrano, L. A. WA. ...

HERMOSA Beach lots, $300 ... streets, oil rights, only ... A. A. Baird, 1107 Strand.

LOT in Cambria Pines, $700 ... for $500. Must sell. ...

LOT sacrifice, $450. Newport ... Fully improved. Terms. ...

Avalon, $3750, 6-room furnished ... $425. Owner, box 246, Bell, ...

POULTRY AND RABBITS—
Ranches for Sale

SEND your name and learn of CHARLES WEEKS POULTRY COLONY, the MOST INTENSIVE POULTRY CENTER in the world, where sandy soil, irrigation, balmy climate, home market, cost of poultry houses and ... GARDENS make it an ... location for beautiful ... ing GARDEN HOMES ... Weeks lectures every Sunday ... on his own little farm of ... Way, near Owensmouth. ... end of San Fernando Valley ... dress CHARLES WEEKS, Owensmouth, Calif.

FOR SALE, poultry ranch, ... of 7 acres of land, 5-room ... home, capacity for 5000 hens ... ent income over $300 per ... Swimming tank, well ... 3000 hens, etc. Price $15,000 ... For further particulars ... Owner, G. Nichols, R. 3, ... Petaluma, Calif.

SNAP—5-acre poultry and fruit ... 6-room house equipped ... chickens. Cheap water. ... mona. $5500. Easy terms. ... E. box 22, Times Office.

WE specialize in acreage, ... homes and poultry ranches. ... REY, 1548 Valley Blvd., ...

5½ ACRES old orchard, ... down, $31 month. All ... Trustee, Box 34, South Pasadena.

BARGAIN. $2250. Terms. ... room home. Near schools ... Van Nuys Mfg. Co. Van Nuys.

1 ACRE, new 7-room stucco ... on BOULEVARD corner, ... GRABLER, 34 N. Garfield ...

2 acres, 3-room house, garage, ... rabbit equipment. ...

COUNTRY, FARM, RANCH—
Properties for Sale

VERY ATTRACTIVE country ... seven acres on paved highway ... Fallbrook with running stream ... magnificent setting of large ... sycamore trees. Delightful ... 6-room stucco house, garage ... electric pumping plant, ... ideal for avocados ... Price cut to $8500. ... man & Son, Owners, ...

LAS VEGAS, NEVADA. For sale ... ed time, approximately ... heart of city. ... 9th st. and L.A. Highway ... location. $3000. ... property not for sale. ... commission. ... Times Office.

GOOD PROFITABLE ... sites, country estates. ... BLACKWOOD Ranch, 2 miles ... Glendora. ... Member Pomona Valley Realty ...

73,000 ACRES clear, cattle ... with or without 1200 cattle ... water. Price $200,000. ... balance 5 years straight. ... trade. James ... Westwood ... Blvd., Beverly Hills ...

BARGAINS — Improved small ... fruit, alfalfa, chickens, ... irrigation. Write P.O. ... Ceres, Calif.

COUNTRY, FARM, RANCH—
Properties for Sale —61

A HOME AND A JOB

That's what you have when you own a good piece of farming land.

Miller & Lux is selling its famous ... Ranch in Kern County in all size tracts.

Ideal for dairy, poultry, hogs, garden truck. Water conditions excellent.

Forty tracts in good condition for planting WITH WELLS.

Mail this coupon for illustrated folder.

MILLER & LUX, INC.
215 West 6th Street,
Los Angeles.

Name ....
Address ....

ORANGE, grapefruit, English walnut land, chicken, turkey farms. New ... large profit possibilities. Small ... payments. Write for free literature. Orange Vista. 1063 LANE MORTGAGE BLDG., L. A.

... ACRES citrus and avocado land, climate, soil, water ideal. Orange ... terms reasonable. Beaty-Lendecker-Dodson, Montebello, Cal.

... house, good soil, near ... Airport, Burbank. $5000 will ... Owner, Douglas 2631-J.

... High-class ranch. BEN ... 303 Bryson Bldg.

San Joaquin Valley

... ACRES, $15 acre. Huron, Fresno County, near oil leases. Rich, level. ... E. P. Gray, 1414 North ...

EASTERN & NORTHERN—
Property

For Exchange —63-A

... exchange, Boston residence for ... California property, or any ... less $6000 value. Address ... box 24, Times Branch.

... residence property wanted ... clear So. Calif. suburban. Address ... box 203, Times Office.

Wanted —63-B

... PORTLAND income or business ... $20,000, offer clear apartment ... L.A. Owners only. Address ... Times Branch.

... small eastern property. California ... waiting. Quick action. ... 1848 S. Arlington ...

... clear eastern improved or local ... 20 acres oil and citrus land at ... ALGER.

... Toronto, Canada for California ... income, 2704 Liberty Blvd. ... No agents.

... 50-ft. lot for Chicago ... Pell Ave., L.A. OL. 5946.

GOVERNMENT LANDS—
and Relinquishments —66

... soldier's additional homestead ... at $20 per acre. Good ... Address P, box 255, Times ...

OIL PROPERTY—
Miscellaneous —67

... ACRES west of Belridge Field, ... County. Full oil rights. $25 per ... cash, balance ten equal ... payments, interest 6%.

MILLER & LUX
... West 6th St. MUtual 7347

... Oil Co. drilling on lease ... my 150-acre lease. I have ... will make good deal ... additional finance, before spudding ... Address RR, box 123, Times ...

... making 350 barrels ... 1,000,000 cubic feet of ... must sell. $1200. ... Long Beach.

... my 2 oil lots about 4 ... producing wells. $2000 ... good house equity ... Mr. Williams.

... full oil rights, Venice-Del ... will take $650 full ... Paul Die...

... lease, territory of major ... would you risk $1.75 ... Owner. Address ...

... lease near Artesia. New ... Would you risk $1.25 ... acres? Address R. ...

... royalty lease lots, $500 and ... new field now leasing. ...

... Corner 31st and Pasadena ... Signal Hill field. Long Beach. ...

... royalty interest in ... Kettleman Hills wonder ... between 2 big wells. Shell. ... Bank of Italy Bldg. TU. 5247.

... approximately 4 acres within ... producing wells. J. E. ... Live Oak Manor, ...

... 3% in drilling well, ... Signal Hill district ... 1560 Alamitos, ... Long Beach.

... landowners royalty. ... Give details. Address ... Times Branch.

... county, southeast of ... $1750. MU. 8888.

... producing or drilling ... Venice. CR. 5009.

... royalties in Stevens and ... Beach. CR. 4735.

... Hills, sacrifice, 1½. drilling ... territory. HE. 3793.

... Dominguez oil field, for ... Owner. OL. 3429.

ORANGE, LEMON, WALNUT
Avocado Groves—Vineyards
For Sale —69

20% NET

... secured by good orange ... the best investment ... you are living the ... country gentleman plus ... not tied down like with ... 31 acres navels ... full bearing. 2 good ... tractors, all ... heavy crop nearly ... abundance cheap ... short ride east ... $85,000. terms. ... CITRUS SPECIALISTS ... 6th st.

Avocado Land and Groves

THREE SPECIALS
... choice land, Vista. ... owner's present contract ... Fuerte grove. Owner in ...

... mature grove. N. Whittier ... reduced $250 per ... terms. Heavy crop ...

... E. ROSS, Realtor ... MU. 2202

... BEARS INVESTIGATION. ... water, no smudging. ... $800, $950, $1100 ... avocados, oranges, ... now growing ...

TODAY'S BEST BUY
... full bearing navels, ideally ... slope of foothills. ... Beautiful home site. ... Price $26,000 including ... E. Middleton, ...

... all planted to Valencias, ... excellent crop ... With... Fullerton. Price ... 10% during ... Address P. box 23.

AVOCADO RANCH BARGAIN
... 200 trees, pressure water, ... 600 foot elevation, ... of town. Full price ... Write Earl Bush, ...

... navels, Riverside county, ... including estimated crop ... exchange. C. H. ... Milford St., Glen...

GRAPEFRUIT — Yuma, 30 ... bearing, perfect condition ... ALL for $27,000. ... MURPHY, 6413 ...

... A LIFETIME ... grove, $300 acre ... income; no ... F. Polena, ...

... ORANGES $17,000 ... outbuildings, 10 shares ... full bearing. ... Ralph ... Parks, ... Ontario, Calif.

... 10 acres oranges, ... $24,000, $5000 cash ... Discount for all cash. ... 247, Fullerton.

... sale. 17½-acre ... grove in Upland ... Richardson, 4094.

... bearing citrus, $1745 ... Near Foothill Blvd. ... 20 acres walnuts, ... Ben White, ...

WANTED—
Real Estate
For Cash, Not Classified —71

... land in Southern California ... subdivision of low priced ... size and price ... Times Office.

... furniture are moving ... easy selling plan. C. ... Fitzroy 2134

WANTED—
Real Estate
For Cash, Not Classified —71

Sold for Cash-NO TRADE
MY OWN IMPROVED METHOD
CALL IN PERSON AT
2034 W. WASHINGTON, "W" CAR.

Cash Paid for Bargains
Write only full details. F. M. Phelps & Co., 1240 Pacific Mutual Bldg.

QUICK CASH for your property—See Albi. THE FRANK MELINE CO., 706 SOUTH HILL STREET.

BUNGALOW court bargain that $6000 will handle, quick deal. Rowe, TU. 7333.

Wanted distressed property, vacant or improved. Write Wedekindt, P. O. box 153, Ambassador station, L. A.

Miscellaneous —71-X

CITRUS GROVE WANTED
Any size, any age. Additional acreage for development preferred. Slightly rundown considered, part in equitable exchange. Address R, box 40, Times Office.

LAND subdivision development sales contract, will be considered at this time by one of the oldest and most successful subdividers in the city. Submit with full particulars. Address R, box 171, Times Office.

LET the International Service Association help you sell, exchange or rent your real estate. Any place in the U.S. or Canada. Call at 860 S. Vermont or phone FI. 2117.

WHAT have you in clear local property $5000 to $10,000 value to exchange for portion personal stock in going, profitable business? WH. 0502.

WANT Westwood property, improved or unimproved, for sale or exchange. Also rentals. 2043 Westwood Blvd. West Los Angeles 34198.

CASH? CASH? for modern house, double or income, foreclosure or real sacrifice. Address P. box 200, Times Office.

SNAP, 18 apartments, furnished, close in, lot 50x135, small encumbrance, good income. Submit clear. 216 N. Beaudry, Apt. 4.

WE CAN EXCHANGE your property. THE OTTO G. WILDEY CO. LTD., 304 FINE ARTS BLDG. TR. 2335

Houses —71-A

WANT CLEAR HOUSE, $20,000 to $35,000, in trade for income property that nets better than $3000 year above all expenses.
CHAS. UMBSTEAD
404 Johnson Bldg. VA. 5542.

CLEAR ranches and groves of every kind listed with us to trade for L.A. home and small income. We need your listing to submit our clients if you will deal, write details. J. H. Olsen Co., 572 3rd st., San Bernardino

WANT CLEAR HOME, Wilshire or Pasadena to $35,000. Have 3-story brick building at 215 South Spring Street, subject to incumbrance of $30,000. Submit. 1515 W. Jefferson St. EMpire 1193.

HAVE Lincoln sedan, just like new, as 1st payment on 7-room home in Beverly Hills or Westwood. No inflations. Address R, box 49, Times Office.

WANT 3-bedroom home in Hollywood. Must be modern, well built, not over 2 years old, one with good view. Owners only. Mr. Kittle, OX. 1988.

HAVE $5000 cash for 5-room bungalow, east of Robertson, north of Pico. WY. 8903. EM. 8987.

WANT LARGE HOME
Have good city, also fine orange grove. Mrs. Davis, CR. 6775.

WANT BUNGALOW. HAVE LOTS and acreage to trade. MO. 17123.

CASH and equity 9 rooms, 2516 9th Ave. for smaller West. EM. 1798.

$12,000 7% mortgage, want clear home equal value. RO. 7834.

Lots —71-B

I Want A "B" Zone Lot
NOT OVER $10,000
I want the best "B" zone lot I can get for $10,000. I have two first trust deeds on local properties. One for $7500 and one for $2500. Will give both for clear B zone lot worth the money or will give the $7500 trust deed for lot worth $7500. No agents. Address R, box 24, Times Office.

WANT lot, give stucco house on main boulevard, Colton, Cal. Value $3800, subject $1800 first. Trade equity and assume or will clear. Alcorn, WY. 3164

WANTED by private party, the best residence lot for $1500 cash. Give exact location. Address K, box 325, Times Branch.

WANT B zone lot, suitable for flat. Beverly-La Brea district. Must be priced right. EX. 3347.

HAVE cash buyers for income and residential lots west of Fairfax. Owners only. Mr. Kittle, OX. 1988.

Income And Residence
UP TO $5000, OXford 8296 mornings

LOT west of La Brea on trust deed basis, good builder. HO. 1694.

Income Property —71-H

WANT 14-room, 4-bath duplex, subject to 1st mortgage. Have 6-room clear bungalow. Owners only. WH. 7290.

Wanted—Apartment
Give 5 clear income lots Alhambra, bonds paid. WHitney 6600.

SMALL INCOME. Trade small Valencia grove and clear lot Beverly. OX.1696

Suburban Property —71-J

I Want A Suburban Home
NOT OVER $15,000
I have two $2500 1st Trust Deeds on local properties and a clear business lot worth $10,000. I want a clear home not over 25 miles from Los Angeles. Must be priced right. Not over $15,000. Positively no agents. Address R, box 17, Times Office.

Country, Ranch Property—71-M

WANT wine grapes for equity Wilshire apartment. Henry G. Krohn Co. DU. 2600.

REAL ESTATE—
For Exchange
Miscellaneous —72

$60,000 WORTH CLEAR scattered property. Will exchange with some cash on income or ranch to $90,000. P. O. Box 45, Van Nuys.

HAVE 2 lots and house in Inglewood. WANT L.A. vacant or equity on 5-room stucco in Southwest. (Owners) 725 West 101st st. or PL. 4089.

CARLSBAD, 6.77 acres, 120 avocado trees, also orange, cherimoyas, 4-room house, fine value, for income, L. A. or vicinity. GR. 7203.

WILL exchange cafe downtown, good lease, good business, seats 64. Frigidaire. Value $7000, for flats, land, etc. 303 HILLSTREET BLDG.

EXCHANGES MY SPECIALTY
B. W. CROWE
... STORY BLDG. VA. 1834

$20,000 WELL improved ranch, want income property. STANDARD REALTY CO., 414 E. Brand, Glendale. OL. 6184.

5TH ST. duplex, $6750, 6% loan, Wilshire-Fairfax district, want bungalow or lot for $7500 equity. OR. 2802, DR. 0999.

MONTROSE, beautiful 5-room stucco, modern, 2 lots, corner, $6500. Clear. Want Los Angeles, box 307, La Crescenta.

100x150, JUST north Hollywood Boulevard, east of La Brea. Worth $800 ft. Sacrifice. Take trade. Bank loan $32,000. Your opportunity. HO.3255.

BUSINESS and industrial lots in Beverly and Los Angeles, exchange for orange grove, by owner. Mr. Schutte. DR. 5123.

WANT B ZONE LOT FOR MY EQUITY IN FINE BUSINESS CORNER, INCOME $5000 YEAR. WHAT HAVE YOU? Owner, 450 N. Lake, DR.0094.

VALENCIAS, 10 acres, Escondido. Excellent condition. Fine modern house. Plenty water. OWNER. WY. 2204.

49,000 ACRES West Coast of Mexico. $80,000, accept trade. ELDER, attorney, 615 STORY BLDG. TR.5391

EXCHANGES, MU. 2522
ERNEST STEWART, 548 S. SPRING.

BUSINESS AND INCOME PROPERTIES FOR SALE AND EXCHANGE. J. T. CUTTER, TRinity 7222.

OWNERS, CAN USE YOUR LOT OR house in exchange for new 8-unit flat. NEWCOMB, OR. 1234.

5-ROOM bungalow and duplex, lot 50x150, subject to $4000. See owner, 1827 LAKE SHORE AVE.

WE TRADE ANYTHING
Try a busy office, Stephens and Co., 461 N Western Ave. HE. 2202.

3 BRICK stores, Wilshire. Bank $12,000, 7%. Want B zone or small income. Will assume. OR. 6819.

$2000 TRUST deed, 8% payable $30 month, for small house or equity. WE. 2896, 661 W. JEFFERSON.

LOT, $4000, clear, Hollywoodland, want bungalow equity or income. F. W. Shultz, 321 W. 3rd. VA. 5313.

CLEAR 4 rooms, ½ acre, Near Alhambra. Want home or double. Southwest or Highland Park. TW. 2767.

WANT Minneapolis or Minnesota for L.A. vacant and improved. Submit. Erickson, 522 Foreman Bldg.

NATION-WIDE EXCHANGES
PHILLIPS & REAM
600 S. WESTERN AVE. WA. 1171.

NEW 8-flat, one mortgage. Want clear improved Pico-Robertson district. $126 W. PICO. WY. 3115

EXCHANGE equity in Long Beach residence for Los Angeles property. Call Mr. Kimble, WEstmore 2094.

WILL sacrifice beautiful home Flintridge district, for clear lot or acreage. Address R, box 133, Times Office.

$1500 equity in $3100 income lot, University City. Want model A Ford coupe. J. A. Morrison, TU. 3396.

2-STORY 10-room home, 2 income lots 115x120, high ground. Submit. 1915 Westview st. WH. 6939. EM. 3860.

MODERN 14-room duplex, Carthay Circle, $18,500. Want clear smaller. SELECMAN, OR. 1166.

NEW brick building, 63x156, suitable for any kind of light manufacturing to trade for what? AL. 2671 a.m.

CASH AND CLEAR PROPERTIES
HARRY GROSSMAN
204 Haas Bldg. TUcker 3471.

I Want An Estate
OR A HOME

FOR my $300,000 business vacant, hot spot. This block is the major business and the attraction in this vicinity. Big, big improvements crowding all around this 430 ft. major corner business frontage.

This land should be worth a million shortly.

Phone OX. 2401. 143 S. Beverly Dr., Beverly Hills. Evenings phone CR. 9986.

Calling For Grove
Or City Property
Have $50,000 equity in beautiful income on lot 120x210. Subject to only 1 mortgage, $30,000. Income $9000. May assume. Mr. Thompson.
PHILLIPS & REAM
600 S. Western ave. WA. 1171.

BEVERLY HILLS ACREAGE
140 acres beautiful hills and canyon adjoining motion-picture celebrities estate. Exchange all or part, clear for clear or match incumbrances for So. Calif. land development or income. Wholesale priced according to acreage taken. Submit for offer. Courtesy to brokers. Address RR, box 134, Times Office.

Brand New Bungalow
IN BEVERLY HILLS
Just completed, 7 rooms, 3 bedrooms, 2 baths.
CLEAR SMALL EXCHANGE
Courtesy to brokers.
224 S. La Doux Rd. Owner, OL. 4612

LIFE INCOME for your lot or bungalow. See my beautiful 4-family flat all leased with full rentals guaranteed for a year. Five rooms each unit, separate entrances, 4 garages, electrical refrigeration, etc. Select district with unusual restrictions. Call at 4322 Crenshaw Blvd. VE. 1176.

I WANT A HOUSE
Or a duplex clear, for a choice piece of income property subject to one bank paper 4 years to run. Phone Ed Winchel, OX. 6151.

BY OWNER, for sale, or exchange for residential property in Highland Park district, Los Angeles, desirable Glendale property in semi-business district West Broadway near Pacific. Also for exchange or sale by owner, 50-acre ranch, 14 miles from Riverside. Location and buildings ideal for sanitarium. Phone GA.8015

$5000, 7% 1st trust deed, $2000, 8% 2nd trust deed. Secured by an improved 1600-acre ranch, value $36,000.

Will exchange each for a clear lot west of Western and between Pico and Melrose. No inflated values considered. Call Mr. Galey, OR. 1281.

WE EXCHANGE
Want owner's listing of large business, apartments, hotel and country properties.

W. M. GARLAND & CO.
W. M. Garland Bldg., Spring at 9th.

AUTO camp, restaurant, gas station, 20 cabins. Fully equipped. Location L. A. Highway in Las Vegas, Nev. Boulder Dam City. $12,500. Owe bank $2000. Want Los Angeles property or business. Am sick. Address Phillipson, 224 N. 9th st., Las Vegas, Nev.

TRADE ME YOUR "White Elephant" (Maybe I can use it.) I have good close-in home lots at bargain prices of $900 to $2500 (20% paid for.) My equities run from $180 to $500 per lot. E. S. McCalla, Box 120, Eagle Rock Station L. A.

DON'T LOSE
YOUR FORECLOSURE
I will trade you some fine large lots in fast growing San Fernando Valley. 7653 Melrose Ave. WY. 7102. Evenings OX. 4053.

160-ACRE RANCH, LOS ANGELES county, fine buildings, farm equipment, irrigation systems, alfalfa, fruits, diversified crops. Fine for turkeys, hogs. $60,000. ... W. Gray, 1414 N. Hudson. HO. 8868

MUST SETTLE ESTATE
Cost $60,000. Sacrifice, $30,000. Business center west side major artery. New brick leases. Net 15%. 1 loan $25,000. Take trade. OX.3776

OREGON FOR LOS ANGELES, 6-room house, Portland, also 627 acres logged off land, suitable for sheep ranch. Want home Glendale vicinity. W. H. Buoy, 508 S. St. Andrews Place. DR. 8173.

YOUR CHANCE
Have $6500 clear home. Want 5 or 6-room bungalow, Hollywood. Will assume to $3500. Address R, box 26, Times Office.

WILL exchange 2-story bungalow court, unfurnished, new. Subject to first at $18,000. For clear lot, clear acreage or clear home. Will give very attractive exchange. Call VA. 5141, or write 1020 W. 7TH ST.

NEW DUPLEX CLEAR
HANCOCK PARK
Outstanding value. Trade for home or lot. Mr. Morrissey, WY. 3106.

TULSA, OKLAHOMA, CLEAR, 3 modern houses on corner business lot. Value $7500. Want Los Angeles residence here. CUNNINGHAM, 819 S. Western. FI. 1141.

$7500 CLEAR lot, C zone, Hollywood. Want 14-room duplex or 4-flat east of Fairfax. North of Pico. Near bus and stores. Owner to owner. Address L, box 319, Times Branch.

CLEAR ORANGE GROVE
Price $90,000. Want stores. Will assume. Describe fully. I am owner. Address P, box 31, Times Office.

FIFTEEN hundred cash and clear 6-room brick home subject 6% first. Choice location, for nice home, double or duplex, assume first. Owners only. O. H. Thompson, TR. 4564.

LET ME GIVE YOU
Good, producing orange grove, including crop on trees, in exchange for your clear house or duplex. Stafford, 365 Cloverdale, WY. 1344

WANT modern home of six rooms in Westwood or vicinity for lovely home in Phoenix. Write O. R. Hill, care Lane-Smith Investment Company, 107 N. Central ave., Phoenix, Ariz.

ORANGE GROVE, CLEAR, 20 acres Riverside. Plenty water, modern house. Value $20,000, for clear L. A. improved. CUNNINGHAM, 819 S. Western. FI. 1141.

NEED A HOME?
Beautiful 2-story Spanish. See 6132 Warner Dr., Carthay Circle district. CHILDS, CR. 4194.

CLEAR 2½ acres, main boulevard, near Van Nuys, with 6-room modern home. Equipped for 1000 chickens. $20,000. Want apartment to $50,000. WH. 7206.

2 LARGE corner lots E. Monterey, near Del Monte, 4-room house, outbuildings. For anything near L. A. or sell cheap. Address M, box 426, Times Branch.

WANT good corner for gas station in exchange 60-ft. Fletcher Drive, N. of San Fernando Road, or Chicago improved 1937 E. Florence. TH.1480

5 ACRES bearing walnuts, Puente, 570' frontage, $12,000, clear. Want duplex. Ret. 540 E. MAIN, Alhambra.

BUNGALOW, duplex equities, trade for clear lot $3000 to $10,000. F. W. SHULTZ, 321 W. 3rd. VA. 5313.

10.85 ACRES, near Corona. Cultivated. Water. Value $4500, trade for equity house or duplex. CR. 5009.

BUSINESS corner, improved, $35,000. WANT INCOME OR RANCH. LEE, 4438 Whittier Blvd. AN. 4646.

GOOD A or B zone lots for real equity in new 11-room home at 363 N. Highland. Owner on premises.

NEW, duplex, one 5-family, one 8-family. Private entrance. $461 Blackburn. CR. 5706.

NEW 4-family flat, Beverly Hills. $18,000, $8000 1st. Rents $190. Want lot. Rippey, WH. 4221.

WANT small equity in house for 10 acres, Riverside county land, clear. No brokers. LA. 3774.

LOT 60x117, close to Wilshire, $10,000 less than anything offered. JUST A STEAL. DU. 6527.

CLEAR B Zone lot. Want 7-room bungalow west of Western. CR. 5097.

PRIVATE Money, 7%, on city improved 1st Mortgages. EX. 6253.

BRING in your trades. We can match them. City for country. WY. 2156.

TWO duplexes on corner lot. Submit offer. 1102 S. Redondo Blvd. OR.1577

35 ACRES ALFALFA NEAR POMONA CLEAR. WY. 2314.

INCOME for home; Sim Freund Co. I. W. Hellman Bldg. MU. 9414.

BEAUTIFUL new 14-room duplex, Wilshire district, for what? OR. 2673.

CLEAR lot for home. Also boulevard corner for ranch. Owners, OL. 9667.

NEW 20-room flat. Income $220. Want home or ? EM.8008. 4507 W. Adams.

BUNGALOW court, lot 90x150, corner. Clear for $15,000 equity. LA. ...

CLEAR city lots. Want house, apartment equities. Somers, VA. 6028.

REAL ESTATE—
For Exchange
Houses —72-A

CLEAR 8-room home, West Adams district, as part payment on strictly modern home; east of La Brea, north of Wilshire. WY. 8903. EM. 8987.

Lots —72-B

BUSINESS lot in Burbank. Trade for rent of single or double apartment, west-northwest. EX. 8442. HE. 0606.

FAIRFAX business lot. Block No. of Beverly and Fairfax Theater. $6000 equity for clear lot. West OR. 8901.

Income Property —72-D

FOR EXCHANGE—
4-Story Brick Apartment
house, near Ambassador Hotel. Building well financed, furniture clear $95,000 equity for other city property, good ranch or grove. Address 860 N. Ave. 65. GA. 0978, or WA. 1791.

HIGH-class duplex, East 1st street, Long Beach, at sacrifice. Income $5100 year. Prefer clear home or grove. Courtesy to brokers. Owner. L. S. LEESON, 324 Otis Bldg., Santa Ana.

$225,000 Wilshire apartment. Fine condition, 150-ft. lot. Income $37,000. Want city, grove or eastern to $135,000. Will assume if very good. HO. 3253.

DUPLEX, "L.A. HIGH" District $17,500. Clear, take encumbered home or vacant and carry liberal financing on Duplex. Mr. Bermant, OL. 2186

WILL trade 4-family flat in Beverly Hills for Salt Lake City home or property. 240½ N. La Pere Dr. OX. 2849.

2-STORY brick on major boulevard southwest, stores and apartments. Subject $8600, worth $30,000. Want clear home. OWNER, TH. 1235.

HILL st. business property. Price $125,000. Mortgage $55,000. Want city or country. 1027 Black Bldg. VA. 0838.

8-FAMILY flat, 40 rooms. Beverly-Fairfax, 1 7% loan. Want clear vacant or residence. Owner WH.0203

NEW 12-room duplex, West Pico district, sell or trade for what? 1 mortgage. OWNER. OX. 3774.

WILL TRADE excellent income subject to one loan. OX. 9774. OX. 2782.

DUPLEX, new, mortgage $7000, income $130. Want ? Owner. OX. 1095.

SACRIFICE 10-unit court, cash or trade. Income $335 month. WY. 0102

Suburban Property —72-H

1000 ACRES, clear, at Redlands; what have you? OX. 5898. Mr. Barclay.

Country Property —72-K

NEW English stucco and acreage, exchange for L. A. home or clear lot. WH. 0100. 1663 Longwood, owner.

160 acres, 65 acres fruit. Gross income 1930 $12,000. Price $50,000. Submit for $37,500 equity. DU. 2310.

Houses —72-A

3948 SO. NORMANDIE
Want clear property for equity in fine 7-room bungalow on B zone corner, 2 blocks north of Santa Barbara. Incumbrance $3750. Submit.

LA BONTE & RANSOM
GL. 2161. 136 N. Larchmont.

GOOD 5-room bungalow, large lot 100x130 in good suburb of San Diego, small mortgage. Will trade for L. A. property or trust deed. 7653 Melrose Ave. WY. 7102, evenings OX. 4053.

7-ROOM bungalow, West Blvd., near Washington. Price $10,000, mortgage $4000. Want lot or cheaper home. OR. 7808 or HO. 0787.

TO LOAN—
Money
Real Estate Improvements —75

LOW RATE MONEY
5½% & 6%
FUNDS AVAILABLE FOR LARGE DOWNTOWN LOANS AT THE LOW RATE OF 5½%. CHOICE RESIDENTIAL LOANS ARE BEING MADE EVERY DAY AT THE LOW RATE OF 5¾%.

6% Monthly Payment
The best reducing loan to be had in the city. $5 per $1000 required each month on principal. More if you wish. Interest adjusted every month at only 6% on the balance.

PRELIMINERY INSPECTION FREE
LOANS CLOSED WITH DISPATCH.

Thomas Mortgage Co.
TR. 3946. 810 S. Spring st.
Financial Correspondents for Prudential Insurance Co.

—6%—
Interest for loans on improved residence and business property in Los Angeles and vicinity.
—5½%—
FOR LOANS ON DOWNTOWN BUSINESS PROPERTY
Winter Investment Co.
11th floor, I. N. Van Nuys Bldg. TRinity 3071
Correspondent
NEW YORK LIFE INSURANCE CO.

CONSTRUCTION LOANS
7%—OUR OWN FUNDS—8%
We investigate at once without binding you and if security is satisfactory close loan in 48 hours. Courteous attention to applicants. Our paid up capital and surplus $1,800,000.
AMERICAN MORTGAGE CO.
Frank N. Fish, President
SIXTH AND GRAND. MI. 8871

BEFORE
Borrowing money to build a home or to pay off your present mortgage INVESTIGATE the Insurance Plan Loan which costs
LESS THAN 7%
531 WEST SIXTH STREET
Los Angeles. FAber 2331

MONEY IN ONE DAY
$500 and up.
For short-term loans.
On
Real estate securities.
BANCOORPORATION OF U. S.
Room 720, 111 W. 7th st.
Phone VA. 5161.

6% LOANS 7%
For Wilshire district, Hollywood and Beverly Hills. We loan up to 60% our appraisal, on improved. No charge unless loan is made.
CLINCH & THURTLE
444 S. Western ave. DRexel 2366

5½% TO 6½%
RESIDENTIAL AND BUSINESS on mortgage form.
DAVIS MORTGAGE CO.
AGENTS MORTGAGE BOND CO.N.Y.
VAndike 9440. 1018 Story Bldg.

LOANS
First and Seconds.
Low interest rates.
SUGARMAN INVESTMENT CO.
608 Pershing Square Bldg.
FAber 3434.

6% AND 7% REAL ESTATE LOANS $2000 AND UP
Robert E. Brown Company
639 S. La Brea. OR. 9019.

Vacant Or Improved
Have private funds. $15,000 and $40,000 each, or divide. Mr. King, OX. 4415

PASADENA BOND AND MORTGAGE CO. offers 6% and 7% money for refinancing or construction. Phone Terrace 8141 or Los Angeles EL.3651

BUILDING and refinance loans at current rates. No amortization.
ASSOCIATED MORTGAGE CO.
504 Bank of Italy Bldg. TR. 0664

MORTGAGE LOANS
G. C. DENNIS COMPANY. TU. 5178.
1127 Van Nuys Bldg. VA. 0407.

I WILL LOAN $1000 TO $10,000, 7%, HOME INCOME OR VACANT, WILSHIRE, HOLLYWOOD, CLOSE IN. PRIVATE MONEY. HE. 2420.

VACANT
$15,000 or less. Prefer Wilshire or Beverly Hills district. OR. 9206.

BROKERS, don't lose that commitment. We make up shortage same rate. STORRS, TR. 7347.

LET us loan some money for you or to you. Our long experience might help you to save. AX. 2061.

I want to loan $82,500 before Dec. 15. 3 years straight or $10 per $1000. 526 Bank Italy Bldg. TU. 8038.

3-YEAR loans, improved or for building. FARNSWORTH BROS. 1017 Van Nuys Bldg. TUcker 1309.

BUILDING money, $2500 to $10,000. Residence or improved, current rates. Evarts, 604 Van Nuys Bldg. VA.9259

WANTED West Side residential loans. Mr. Ruby, BANCMORTGAGE CO. Suite 618, 510 South Spring Street

6% Building Loans 7%
Call Blue, Pacific Western. GR.2148.

VACANT LOANS 8%
BEVERLY HILLS OSWALD OX.4315

7% AND 8% straight and amortizing loans, courtesy to brokers. 20-21 Spring Arcade Bldg. VA. 4955.

Private money 6 and 7%, city, country and building loan. Lockhart & Son, 439 H.W. Hellman Bldg.VA.6818

VACANT LOANS 8%
Murdock, Beverly Hills. OX. 1817.

7% PRIVATE money, West and Southwest. MR. ROSE, 1146 W. Santa Barbara Ave. UN. 2553.

PRIVATE funds at 7%. Bungalows preferred. Northwest. Also handle extremely conservative 2nds. HE.3585

$1000 private money at 1st lien. 445 Bradbury Bldg. MU. 4273.

WILL loan $1000 to $5000, money ready. Phone GRanite 4355.

7%, 8% money, refinance or construction. 7008 S. Western ave. PL. 6248.

EASTERN money, refinance or construction. Large loans. VE. 5418.

$10,000 READY, no delay, city vacant, improved. Buy trust deeds. EX. 9371

7% PRIVATE 7% QUICK action. VE 5843 Evenings UN.4485

7.8% OUR own money. 1% bonus. 301 ATLANTIC BLVD. ROOM 209.

$2500 TO loan on improved residence property. TH. 4404.

$10,000 READY, no delay, city vacant, improved. Buy trust deeds. EX.9371

2ND LOANS FOR CONSTRUCTION Our own funds. TRinity 5346.

PRIVATE money, ½% INSPECT same day. VE. 8755. Night RE. 3479.

TO LOAN—
Money
Real Estate Improvements —75

6%—6½%—7%
Straight Loans
3-Year
Building Loans
OR ON
Completed Property
10-Year
Installment Loans
(With 3 years straight.)
48-HOUR SERVICE
RESOURCES $10,000,000
PACIFIC MORTGAGE
GUARANTY COMPANY
804 South Spring
TRinity 9385
(Station 3.)

6% AND 7%
Real Estate Loans
3 TO 5 YEARS
Straight or amortized to suit the borrower's needs. No charge for preliminary appraisal.
LOS ANGELES'
OLDEST
MORTGAGE HOUSE
ESTABLISHED 1900
THE
John M. C. Marble
Company
609 SOUTH GRAND
TR. 3776

GET A BANK LOAN
NO COMMISSION
We have funds available for building or refinancing loans in any amount on good properties.
Apply at any one of our Fifty-six Offices.
CALIFORNIA BANK
Mortgage Loan Dept.
629 South Spring. Los Angeles.

QUICK ACTION
on your
REAL ESTATE LOANS
6% INTEREST 7%
Beverly Hills Securities Corp.
444 No. Beverly Drive. OX. 7093.

5½ & 6%
Business and residential.
Los Angeles and vicinity.
Loans placed with
PENN MUTUAL LIFE INSURANCE CO.
HAVELOCK C. BOYLE
215 W. 6th St. FAber 0778.

IMMEDIATE FUNDS
FOR WELL LOCATED LOS ANGELES PROPERTIES
Prefer applications over $5000.
Good trust deeds purchased.
Principals only.
First National Bancorporation, Ltd.
720 BOARD OF TRADE BLDG.
PHONE VA. 5161

FOR SALE
First Mortgages
On Hollywood Homes
Interest 7% Quarterly
Toberman & Company
6763 Hollywood Blvd.
HE. 4141

QUICK SERVICE
$2000 TO $150,000
HOMES, INCOME OR BUILDING
6% AND 7%
KELLS & GRANT
Wilshire at Western. DU. 3000

LARGE RESIDENCE
LOANS
UP TO $25,000—6%
Also other classes improved property
Guardian Mortgage Corp.
858 ROOSEVELT BLDG. TR. 7447.

HOMES REFINANCED
STRAIGHT OR AMORTIZED
Telephone us and our representative will call at your home same day.
UNITED STATES FINANCE CO.
458 S. Spring, Room 600. TU. 8378.

6½% NO BONUS 7%
OR COMMISSION CHARGED
Improved west side property, unlimited funds. Liberal appraisal.
LEONARD G. HUSAR CO., LTD.
736 No. La Brea ave. WY. 2126.

INTERESTED
In buying second trust deeds on good well located property. Also make loans on vacant Beverly Hills, Wilshire Boulevard. Call CR. 8186 evenings.

Monthly Payment Loans
CONSTRUCTION AND REFINANCE
PROFIT-SHARING LOAN PLAN
PACIFIC COAST BLDG.-LOAN ASSN.
621 S. Hope St. TRinity 8366.

6%—Private Funds—7%
Improved or vacant—also ranches.
S. R. EARNEST & CO. Est. 1907.
Hugh K. Walker, Jr. S. R. Earnest.
319 Detwiler Bldg. TR. 9075.

70% INSTALLMENT LOANS
for refinancing single and multiple dwellings, any district.
THE THOMAS L. COOK CO., LTD.
1046 Rowan Bldg. TU. 6934.

IMMEDIATE money, private party, 6% and 7%, for residences, duplexes, Beverly Hills, Hollywood and Wilshire district. WA. 6291 and WH. 1383.

CONSERVATIVE loans made at 6% on homes occupied by owners. No commission. Give location, value amount wanted. Address P, box 280, Times Office.

SHORT AND LONG TIME LOANS AT 6% for building and refinancing. Conferences invited.
MORTGAGE GUARANTEE CO.
626 S. SPRING ST.

QUICK ACTION
PRIVATE MONEY
WM. McBURNEY, JR.
516 Pershing Square Bldg. VA.2001

$47,500 WILL DIVIDE
Vacant, 8% and small 2nd trust deed. Wilshire, Hollywood, Beverly Hills. PECK, OX. 2902.

SEE us before Building or Refinancing your home. New loan available now.
Syndicate Mortgage Co.
404 Associated Realty Bldg. VA.2384

7%—NO COMMISSION
WOOD-BRUNNER-FIELD, INC.
1015 S. La Brea. OR. 1291.

7%—NO COMMISSION
SMITH & SONS, INC. TR. 1436
1022 Security Title Insurance Bldg.

LOANS ON IMPROVED REAL ESTATE CUNNINGHAM or MISS PATTERSON with Southwest Security Mortgage Corporation. 819 S. Western.

6% A. R. Blackstone 8%
7% OX. 3804 12%

LOT pay-offs, 1st and 2nd construction loans. Zeisler Inv. Corp., Ltd., 448 S. HILL. TU. 1930.

PLENTY of money to loan on vacant or city improved. R. W. KINSEY. 810 S. Spring. VAndike 0463

6% San Francisco Money
on L. A. income. Conkle, OX. 5035.

3-YEAR straight or monthly payment loans for building or improved property. Quick action. TH. 3379.

7% MONEY, construction loans, or refinancing, immediate action. Mr. Cheesman, Mr. Elwood, OX. 6131.

$100—$200—$300—$1000 — LOANS Vacant or improved. 48-hour service. 90 days to 3 years. 245 S. Hill St.

WILL loan $2000 to $30,000. Improved high-grade property. EX. 4388.

Loans on Salaries —75½

HOLIDAY SEASON LOANS
$10-$50 to people steadily employed. We require no security or indorsers. Our service is quick and confidential. General Loan Brokers, Ltd., 304 Subway Terminal Bldg., 417 S. Hill.

QUICK MONEY
For 25 years we have been taking care of salaried people for small amounts. NO INDORSERS OR PUBLICITY. We employ gentlemen only. 403 Haas Bldg., 7th and Broadway.

$200 TO $2000
Will loan on easy repayment plan to people of character. 706 S. Detroit at Wilshire. Mr. Cordner. OR. 1261.

LOANS of $10 to $50 secured for salaried people. Confidential. 715 Story Bldg., 610 South Broadway.

Loans on Furniture —75-A

DODGE FINANCE CO., BROKERS
MONEY AT ONCE CONFIDENTIAL
NO INDORSERS
CALL HO. 7916

OTT FINANCE—
12 months to pay. Quick service. 1529 N. VINE ST. GL. 1197.

TO LOAN—
Money
Loans on Furniture —75-A

FURNITURE LOANS
Cheerful service. Strict confidence. QUICK LOANS—$75 TO $20,000. No endorsers. Easy payments. FURNITURE LOAN CO., Brokers. 210 W. 7th, Room 1101. TU. 8359.

MONEY SAME DAY
LOWEST RATES. CONFIDENTIAL. WILL CALL AT YOUR RESIDENCE. 105 W. 6th, Room 205. TU. 5159.

CASH MONEY. LOWEST RATES
Representative will call at once.
CONFIDENTIAL. MU. 2763.

Diamonds, Jewelry —75-B

10 MILLION
DOLLARS TO LOAN
Diamonds and Jewelry
LOWEST RATE OF INTEREST
NO LOAN TOO SMALL.
NO LOAN TOO LARGE.
PLEDGES HELD 13 MONTHS.
PRIVATE LOAN BOOTHS.
PROVIDENT
LOAN ASSOCIATION
346 S. BROADWAY
NEW ORPHEUM BLDG.
ENTIRE 3RD FLOOR.

FOR 60 YEARS
A Financial Institution
FOR DIAMONDS &
JEWELRY LOANS
SPECIAL LADIES' DEPARTMENT
A. B. Cohn & Bro.
305 Warner's Downtown
Theater Bldg., 7th & Hill

LIBERAL LOANS
DIAMONDS, JEWELRY
13 Months to Repay
LOWEST RATES. LADIES' DEPT.
Anchor Loan Co., Ltd.
OUR REFERENCES ANY BANK
Member L. A. Chamber of Commerce
218 CHAPMAN BLDG., 2ND FLOOR
756 S. BROADWAY, CORNER 8TH.

DIAMONDS, JEWELRY and other personal property.
Courteous, private, confidential.
References, leading banks and jewelers. Lowest rates. Established 1903.
LADIES' DEPT.
MARKWELL & CO.
707 SO. HILL SUITE 505
TUcker 9291.

Automobile Loans —75-C

LOW RATE
AUTO
LOANS
No Payments Due
Until Jan. 15th
REFINANCING
CONFIDENTIALLY COURTEOUS
Kelley Kar Co.
DRIVE IN FREE PARKING
Seven Offices
LOS ANGELES MAIN OFFICE
1225 S. Figueroa St.
WEstmore 3016.
HOLLYWOOD BRANCH
1348 N. Vine St.
HEmpstead 1200.
GLENDALE BRANCH
302 S. BRAND BLVD.
Douglas 4178. NOrmandie 7107.
LONG BEACH BRANCH
CORNER AMERICAN-ANAHEIM
Phone Long Beach 66497
SAN DIEGO BRANCH
CORNER 4TH AND B STREETS
SAN FRANCISCO BRANCH
928 VAN NESS AVE.
OAKLAND BRANCH
CORNER WEBSTER and 23RD STS.

DALTON'S
CUT-RATE
AUTO LOANS
They will meet and beat any loan that you can secure in Southern California. Borrow now, you will not have to make any payments until Jan. 15, 1931.
Free Turkey If Desired
or will save you the difference.
DALTON'S OFFICES
9th and Figueroa sts., Los Angeles MUtual 5366.
842 S. Figueroa st., Los Angeles Open all day Sunday. MU. 6808.
1511 N. Vine st., Hollywood GRanite 6104.
194 W. Colorado st., Pasadena Terrace 4074.
1000 S. Broadway, San Diego Main 7236.
8th and American ave., Long Beach 666-439.

AUTO LOANS
AT LOWEST RATES
DONALDSON
300 West Pico St., Corner Hill St.

AUTO LOANS. LOWEST RATES. SEE US LAST.
S. A. SCHERER
1366 S. Figueroa. WE. 5331.

MONEY WANTED—
Real Estate, Collaterals —76

30—1ST TRUST DEEDS
For sale. 8%, 10% and 12% interest 1, 2 and 3-year maturities. Amounts $300, $300 and $400. Property values $1500, $1750 and $2000. A liquid investment, as we will loan you 80% of face value at any time. PACIFIC CANADIAN CORP., LTD. 13th floor Pershing Sq. Bldg. TU.1933

NEED $18,000 for 60 days. Will deposit as collateral stock in local national bank worth approximately $37,500, and will pay bonus. For information phone TU. 4124.

Wanted Private Funds
To refinance conservative mortgage company loans, 7% or 8% interest. Best selection in town.
MELINE BOND & MORTGAGE CO.
706 S. Hill St. TRinity 6451.

TRADE PAPER
Well established concern of good standing has trade paper for discount. All paper fully secured and doubly endorsed. Opportunity for quick turnover at profitable discount. Give phone number. Address R, box 120, Times Office.

$30,000, 8%.
300 acres in choicest citrus and early vegetable belt in Imperial Valley; 160 acres bearing grapefruit trees, 80 acres in spring peas. Value more than $200,000. Owner, 1024 Loew's State Bldg. TU. 2725.

WANT $75,000, 7%
Secured by first trust deed on one of the finest properties in Hollywood, worth more than $300,000.
KELLS & GRANT
Wilshire at Western. DU. 3000.

WANT $25,000
Secured by 8% 3-year trust deed on 10 acres Beverly Hills vacant residential worth $150,000. Will pay good bonus. E. B. Hays, OX. 6178.

HAVE SEVERAL PIECES of L. A. vacant property. Will pay 9% for loans secured by 3-year trust deed. Can use $800, $1000 and $4000. No brokers. Write H. H. HELNICK, 4140 LINDENHURST AVE. MUtual 3181.

$3605 FIRST TRUST DEED
FOR SALE AT GOOD DISCOUNT
Secured by 120x175 vacant business corner worth $17,500.
E. B. HAYS. OXford 6178.

GUARANTEED Mortgages and Trust Deeds, 8%, payable monthly, collections made without charge, any amount or maturity desired. Principal and interest guaranteed by old, established company. Duncan Collins, 605 Foreman Bldg. TRin. 0446.

Wanted, Private Funds
$3000, 8% and bonus, amortization $150 month, on furniture and lease worth $20,000, in 123-room apartment house now making good money. DR. 8272.

HAVE client who will pay 8% for $12,000 loan. Ample security. In suburb.
See Mr. Thorson
H. G. FERGUSON CORP.
756 S. Spring St. MI. 9311.

$3500, 7%, 1st trust deed, 3-room house, 6052 Fishburn ave. Lot 122x315. Value $12,000. American Mortgage Co., 601 S. Grand. Mr. Mosher. MI. 8871.

WANTED—$8000.
80-foot frontage close-in Ventura Blvd. improved good income. Value $23,000. Owner, 321 S. La Brea. WHitney 2314.

$3000, 8%, 3 years, 5-room stucco, 6th and Ford Blvd. No bonus. PL. 5549.

$8500 ON corner 4-flat, 7% and bonus. OR. 8896.

MONEY WANTED—
Real Estate, Collaterals —76

American Mortgage Co.
$1000, 7% First Lien Trust Deed Coupon Gold Notes secured by new modern apartment buildings in the finest sections of Los Angeles, Wilshire and Hollywood. We have established an enviable reputation for this class of investment. Send for circular.

$7400 balance, 7% 1st trust deed. (Monthly installments $75 including interest, due January 16, 1933.) 7-room, 2-story stucco residence, 2728 McConnell Dr. near Cresta Drive. Value $17,500.

$8000, 8% 1st trust deed. 16-room 4-flat building 7009-11 Culver Boulevard, Culver City. Lot 50x150. Value $16,000.

$8000—8%, 1st trust deed. 16-room 4-family flat building, 2770 Francis ave. near Hoover. Lot 50x135. Value $17,500.

$8000—8%, 1st trust deed. 2-story, stucco 9-room residence, 1629 Holly Vista Dr. Lot 65x90x68x68. Value $25,000.

$30,000—8%, 1st trust deed. 3-story and basement. Class C 54-room apartment building, 1316 N. Edgemont st. near Fountain. Lot 50x135.5. Value $72,500.

$37,500—7%, 1st trust deed. New 3-story and basement. Class A and C 68-room and lobby apartment building, 3429 Bellevue ave., corner Tularosa. Lot 50x150. Value $80,000. Completion guaranteed.

American Mortgage Co.
Sixth and Grand. MIchigan 8871.

WANTED $100,000, secured by $400,000 unencumbered improved and unimproved California real estate. Address R, box 105, Times Office.

WANTED: $8500 for first mortgage at 7% on highly desirable residence property appraised at $20,000. Owner. EX. 6022.

$15,000, 8% 1st. Improved Wilshire, 80-ft. corner, between Western and Vermont. For quick action call Mr. Ross. UN. 2253. No brokers.

WANT $15,000 1st trust deed loan on Hollywood $30,000 apartment court. 3 years, 8%. Bonus 2%. Mr. Kris. 1012 N. Ardmore. OR. 5855.

DESIRE to sell to private buyers, limited number of choice, seasoned 2nd lien trust deeds at liberal discounts. Brokers do not answer. FAber 2109.

OWNER wants $10,000 2nd over $75,000 1st on best business corner in Beverly Hills. P.O. box 891, Beverly Hills, Calif.

WANT to borrow $6000 on 14 acres in San Fernando Valley appraised by State at $19,700. WYoming 7804.

WANTED, private money, $25,000 on fine major income corner, value $85,000. AX. 9089.

$4500 ON 7-room bungalow, lot 51x125. Fine location. West Side. OR. 7808 or HO. 0787.

SECURITY $7900. Want $3000 1st trust deed, 7%. 6-room house close U.S.C. 6400 S. Vermont. TH. 3259.

WANT following on 1st trust deeds. 7%. $2500, $3000, $3000, $4500 and $16,000. excellent security. TH. 3379.

WANT following on 1st trust deeds. 8%. $1800, $3000, $3500 and $5000. all excellent loans. TH. 3379.

$1800 ON CLOSE-IN VACANT. VALUE $20,000. AX. 8761. OWNER WILL PAY 8% to PRIVATE PARTY.

$10,000 AT 8%. BRICK BUILDING. VALUE $30,000. GOOD INCOME. CALL MY AGENT. WA. 4263.

YOUNG widow requires $300 save business, good security and references. Address P, box 260, Times Office.

$6000 ON 83x150-ft. B zone vacant, worth $16,000, near 5th and Burlington. 8%, 2% bonus. TH. 3379.

$3000, 12% 1 YEAR. BACK OF $35,000 PRUDENTIAL LIFE, 3 YEARS STRAIGHT. EX. 7539.

$4500 on 7-room bungalow, lot 51x125. Fine location, west side. OR. 7808 or HO. 0787.

$3000 business loan on $6000 merchandise, clear. Short time, big discount. VA. 8156.

$1000 2ND trust deed on good income after reasonable 1st by owner. 2318 S. Curson. OR. 3756.

$2200 1st, 8%, 3 years, 2 houses near Vermont. No bonus. PL. 5549.

$3000 AT 8 AND 3% ON $8500 B ZONE HOLLYWOOD LOT. NO. 7102

$8500—Private, 7%, 1st. Sunset-Western district. Income $250. WY. 7393.

WANT $2750 first, 8%, improved business. No brokers. EX. 1149.

$900 2nd trust deed, subject $3500 1st. Value $12,000. HE. 2420.

$5000, 8% modern stucco home, southwest, value $8500. TU. 8038.

NEED private funds. 7%, 8%. First-class security. HE. 7901. GR. 9287.

$1000—3 acres near Artesia. Ben White, 303 Bryson Bldg.

$27,500 ON 1st class business property, all rented. Call RE. 5404.

$2000, 7% 1st, 4-room house, reliable party. 3050 Virginia Rd. EM. 4375.

$2500 TRUST deed at discount, good security. OX. 1873.

$5500, 7%, duplex, B zone, 50x130. Value $12,000. HE. 2420.

PAY 12%, $1200, BEVERLY HILLS. Address L, box 317, Times Branch.

$1000, 12% on 2 stores and 6-room Broadway. Call PL. 5549.

$3500 from principal, 8%. Business corner with 5-room stucco. DR.4334

$3000 1ST mortgage, 7%, private loan on home. UN. 6863.

WANT $3000, NEW 7-ROOM HOME. COLE, 6108 S. VERMONT. TH. 7030.

$3500 BUILDING loan wanted, pay 8% and liberal bonus. TH. 7491.

MORTGAGES, TRUST DEEDS
Stocks, Bonds, Etc. —77

NEED money, $14,000 trust deed paid down to $9000, sell balance $9000, 50% discount. All due inside of 15 months. Security worth 5 times amount of incumbrance. Income $260 monthly. Property highly improved, on boulevard, 20 minutes to center of L. A. Call 1308 North Garfield, South Pasadena. Property near.

$1267.66 TRUST deed, paid down from $2000, at $50 per month including 12% interest, all due Feb. 19, 1931, secured by 12-room stucco duplex subject to $5650 first, 7%, due August 23rd, 1933. Go see it at 835-37 N. Vista St., West Hollywood, then phone PA. 2107.

Seasoned Trust Deed
8% unpaid balance $2136. Will discount 30%. Sounds unreasonable, but need cash. Valued at $10,500. Investigate. You will see plenty of security. Need cash immediately. Call 7617 S. Western. TH. 3683.

$1,277 FOR $825
Have trust deed unpaid balance $1277. Pays 8%. Sell for $825 cash. Security 6 rooms, Spanish stucco home, double garage, paved street. Payments guaranteed. 1737 W. Florence Ave. TW. 9128.

$900 BUYS
Trust deed, $1631, 8%, pays $40 month. Security 10-room double bungalow. Paved street, good security. 1727 W. Florence ave. TW. 9127.

$1,950 FOR $1,075
Trust deed, 8%, unpaid balance $1950, pays $30 month. Security 7 rooms, 3 bedrooms, 2 baths. A-1 location. 7140 S. Western ave. TW.9128

TRUST deed, 2nds, in L. A. ranging from $672 to $2200, never failure in monthly payments; some are 4½ years old. Liberal discount. Worth your investigation. Address 1015 E. Broadway, San Gabriel.

$3000 FIRST LIEN, 8%
Security large 6-room Spanish. Patio walls, colored plumbing, unit heat. Owner connected with Ford Motor Co. Discount 3%. TW. 3177.

$500 discount on $6000 1st trust deed, 3 years, 7%, value $20,000, 18-room apartment house, 344 S. Workman st. Income $200-$250 month. See it. AT. 5310. 1947 ESTRELLA.

FOR SALE, $3000 2nd trust deed behind $7000 Mortgage Guaranty 1st, 3-year offset; discount, gilt edge. OR. 0702. JOHNSON.

WANTED
First and second lien trust deeds. Westwood Mortgage and Investment Company, 417 S. Hill st. MU. 4221.

TRUST deed $1831, 8%, pays $42 month. Discount for $1050 cash. Security 12-room corner double bungalow. 7140 S. Western. TW. 9128.

NEED MONEY, will discount $1641, balance of $2500 trust deed, paying 12% interest. OX. 6400.

FOR sale at very attractive price. Stock in L.A. downtown bank. Address LL, box 510, Times Branch.

2ND trust deed, $1050, 30% discount. New bungalow. Gilt edge guaranteed. 5246 W. Adams. OR. 5631.

$1080 trust deed for $887 and $875 for $700. Pay out less than 4 years on new 7-room stucco. TH. 3379.

WE buy Mortgages and Trust Deeds with our own money. 401 BROADWAY. ARCADE BUILDING.

$4275 1st trust deed, 20% discount. 40 payments made. $40. Home. TH. 4404.

$5084 trust deed for $4000, pays $150 month, 8%, new close-in income property, value $30,000. TH. 3379.

FOR SALE, $1000, 8%, gilt edge 2nd trust deed, behind $4700 1st, high class district. OR. 0702. Johnson.

$4500 will buy $4750 1st trust deed on new 7-room home, value $9000. MR. SNELL. VA. 8181.

SACRIFICE $2000 California Lutheran Hospital 7% bonds. Address KK, box 514, Times Branch.

MUST have money. Sell good 2nd $4500, 50% discount. OL. 8448.

WANTED, small trust deeds, own funds. Quick action. VE. 7281.

MUST have money. Sell good 2nd $4500, 50% discount. OL. 8448.

$10,000 1st trust deed, $1500 discount. 24th near Broadway. TH.4404

7% PRIVATE MONEY. 2ND TRUST DEEDS BOUGHT. AX. 7321

WANT trust deeds, etc. Small discount. Private money. PL. 5549.

1ST Trust Deed $5000, 3 years, 2% bonus. CALL HE. 2385.

MORTGAGES, TRUST DEEDS
Stocks, Bonds, Etc. —77

WHY SHOP AROUND?
See "The Trust Deed Clearing House" when you want cash for your seconds. Any amount considered. California Reserve Company, 408 South Spring street. Phone FAber 2101.

1ST trust deed $643, 7%, pays $25 month. Due 2 years. Discount $75. AL. 5516, evenings AL. 5580.

$1775 SEASONED trust deed. Well secured. Prompt monthly payments. 232 N. Ave. 50. AL. 4206.

$975 trust deed for $675. 7-room house, 80th st. 130 W. Century (100th st.)

$5500 1ST trust deed, 8%, 10-room double. Discount. Owner. UN. 4276.

MINES AND MINING—
Miscellaneous —80

DRIFT mine, richest placer district California, closed corporation spent $40,000 past year on plant and shaft. $5000 needed start production of $3,000,000; free wash gold, maps, reports of 2 leading engineers. Owner, 4951½ Hollywood Blvd. OL. 3301. Home EX. 6730.

EXPERIENCED mining man now scouting for good gold properties, would like to get in touch with prospective purchasers. Tell me what you want. Address P, box 241, Times Office.

APARTMENT—HOTEL—
and Income Leases
Hotels—Rooming Houses —81

"MORE THAN A HOTEL—IT'S A GOLD MINE." 75 ROOMS, BRIMFULL AND RUNNING OVER. THIRTY THOUSAND WILL HANDLE. REASONABLE RENT. LONG LEASE. A FAST-GROWING TOWN TWO HUNDRED AND FIFTY MILES FROM LOS ANGELES. WRITE TO THE OWNER IF INTERESTED. ADDRESS P, BOX 8, TIMES OFFICE.

14 ROOMS, 4 apartments, 4 sleeping rooms. Nicely furnished, rent $60. Sacrifice for cash or will trade for confectionery, lunch or ? See Dunham, 1403 Wright st. (4 blocks west of Figueroa.)

WESTLAKE, best 12-room house in district, 2 baths, 2-year lease, $60. Ideal home. Owner's sacrifice. 1028 S. Grandview. $500 handles. EX.3742

14 ROOMS, nicely furnished. Modern. Busy transfer corner. Must sell this week on account of sickness. Will sacrifice. 1302 S. Figueroa.

IN Hollywood, 70-room hotel. Unexcelled location. Total price $12,500. Will consider residence or equity in flat. TR. 2561.

OWNER will sacrifice downtown hotel, 55 rooms, rent $7, newly renovated, steam heat, private bath. Consider good trade. 1308 S. HILL.

23 ROOMS, clean, modern, 75% permanent, now $3000 cash to handle. Glenwood Hotel, Los Feliz and San Fernando Rd., Glendale, Calif.

WESTLAKE, best 12-room house in district, 2 baths, 2-year lease, $60. Ideal home. Owner's sacrifice. 1041 S. Grandview. $500 handles. EX.3742

65-ROOM hotel, busy corner on West 7th. Low rent. Money maker. Sacrifice. 1016 W. 7th. TR. 3617.

80 ROOMS, FURNISHED, nets $400. Also 12 rooms, income $185, all full. Cash or car. OWNER. MA. 5876.

77 ROOMS, 36 apartments, modern brick corner. Rent $400. Sacrifice for cash, $3800. Owner. TU. 7333.

BARGAINS, 10 to 100 rooms, $500 up. See my list to buy or exchange. GRIZZELL, 1130 W. 7th. TU. 7550.

HOTEL AND APARTMENT LEASES
CASON-HARDEBECK & CO.
MU.0020. 512 Rowan Bldg. 5th-Spring

LISTEN: $4000, ½ down, 66 rooms, Westlake. Hundreds of others. See Withrow, 318 W. 5th, Room 312.

32-ROOM apartment, only $1400; rent $125, $900 down. Sun Brokerage, 614 San Fernando Bldg.

EXCLUSIVE guest house, Wilshire district, income over $500 month. Call between 2-4 p.m. 422 S. Alexandria.

$1350 BUYS 46-rooms brick, hot and cold water, always full. Clears over $200. 704½ W. 3rd st.

HOTEL—23 rooms, in Pomona. Doing fine business. 436 W. 2nd st., Pomona.

50 ROOMS, West Side, clears $250 month. $5 rent. $1500 handles. We will finance balance. TR. 3617.

BIG sacrifice, owner's beautiful furnishings, 10-room house, rent $70, income. Price $950. DU. 8726.

44-ROOM apartment completely furnished, full price $2000. This is a steal. GODDARD, 821 W. 8TH ST.

LEASE, etc. of 10-room house, furnished. $150. 1947 Estrella ave.

LEASE and furniture 40-room hotel. Call owner. MAdison 5486.

14 ROOMS, good furniture, 2 garages. Close in. Owner, 636 Venice Blvd.

Apartments—Bungalow Courts—83

NEWLY FURNISHED
37-room brick apartment, up to minute. 10-year lease, $8 room. Wilshire district, none better. SEE SCHOBER, 355 ROOSEVELT BLDG.

122-ROOM apartment house, low rent, long lease; net income over $400 month. $10,000, terms, trades. Crankshaw, 616 S. Figueroa. TU.2732

$2250, PART cash, for best 37-room apartment house in city; low rent, overstuffed. See my agents, Union Realty, 315 So. Broadway. MU. 7610

116-ROOM apartment house furnished, 10-year lease. $15,000. Owner 1949 E. 4TH ST. AN. 6039.

32 ROOMS on 1 floor. Corner brick Hollywood. $1000 required. EX. 1293.

Exchanges, Wanted, Etc. —83

AN apartment house that is run down, or in financial trouble. Only those with possibilities considered. Phone EX. 3547.

BANK hotel, Huntington Beach. Lease and furniture, part trade.

BUSINESS INVESTMENTS—
All Kinds —84

WELL established manufacturer wishes to meet party who will invest $5000 in going concern. Arrangements can be made to take active part in organization. Investor may handle distribution of all funds. Orders on hand will return excellent profit, business will stand thorough investigation. Steelbilt, Ltd., located Central Manufacturing district. Phone LA. 5874.

OTHER interests force sale for cash of substantial royalty interest in fully perfected oil tool manufactured by one of the largest oil tool companies. Used by all major operators in California. Only those qualified to make substantial investment need apply. Owner, Address R, box 125, Times Office.

ASSOCIATE, active, for interest in old established business. $5000 investment. Address K, box 323, Times Branch.

MANAGER wanted for branch store, $1000 investment, 1-3 partnership, established business. 965 E. Colorado st., Pasadena. Terrace 8343.

BUSINESS OPPORTUNITIES
Of Many Kinds
Miscellaneous —85

MOTION picture director, 20 years experience, one of the pioneers of the motion picture industry, who has created many stars, offers you the opportunity to participate and share in his future productions. Call, write or inquire. Mr. Youngdeer, Associated Studios, 3890 Mission Road.

OFFICE ASSISTANT
wanted with established concern moving headquarters to L.A. Experience unnecessary. $50 week drawing account. $500 required, fully secured. 2307 W. PICO.

WELL established business requires capital for expansion. Wonderful opportunity for party with $15,000 up, with or without services. Address N, box 35, Times Office.

EXPERIENCED salesman wanted as district manager on factory line for Ventura and Santa Barbara county. A. H. Bibb, factory representative, Building Arts and Crafts Exhibit, 189 N. La Brea ave., L. A.

WANT distributor for San Francisco to represent eastern manufacturing concern, that has $1000 cash to pay for stock. Can make $25,000 a year. Call in person, Suite 304, Los Angeles Railway Bldg. See Mr. Lydick.

Do You Need Capital?
Let us solve your financial problems. Complete incorporation service.
WYNNE FINANCE CO., LTD.
718 Pershing Square Bldg., L. A.

WANT honest man with business and executive ability and $25,000 to invest in a very profitable business. Investment fully secured. Address LL, box 537, Times Branch.

NATIONAL proposition going over. Whether you have a few dollars or a thousand, here is chance for income for life. Shannon, 1369 Vallejo St., San Francisco, Calif.

ASSOCIATE, competent man with capital to invest in manufacturing and distribution of specialty article in universal demand. 309 S. Western.

MANUFACTURING and selling rights, popular $2 auto accessory, big returns, $2000 investment. 3023 South Grand Avenue.

LADY as partner to manage office. Financial business. Will split $800 monthly profit. Small investment. Address R, box 14, Times Office.

IF you have $1000 cash or securities and ambition, a high-class position is awaiting you. Address L, box 537, Times Branch.

WANT party to assist me in my long-established business. Splendid salary. Well secured investment. Address K, box 334, Times Branch.

BUSINESS OPPORTUNITIES
Of Many Kinds
Miscellaneous —85

OPPORTUNITY is offered a man with mechanical or constructional experience to join a well established manufacturing concern in a managerial or executive capacity. This company is engaged in a line of manufacturing closely allied with the building trade, and is expanding into larger quarters to take care of increasing business. A good proposition and an opportunity to make money is offered to the man with above qualifications who is in a position to invest $10,000 with his services. It will be necessary to act promptly on this. For appointment call Mr. Ward. 3870 S. FIGUEROA.

AN EXECUTIVE
TO TAKE POSITION THAT WILL NET $15,000 YEAR. REAL BUSINESS ABILITY, SUCCESSFUL RECORD AND FINANCIAL RESPONSIBILITY NECESSARY. APPLICANTS ABLE TO MAKE MODERATE INVESTMENT GIVEN PREFERENCE. GIVE PHONE NUMBER FOR APPOINTMENT. Address L, box ..., Times Branch.

TO SECURE CAPITAL
We invite consultations. Companies organized, projects promoted, stock issues, financial campaigns conducted, community, industrial, philanthropic, business counselors.
NATIONAL CORPORATION SERVICE INCORPORATED
Security Title Insurance Bldg.
530 W. 6th st. TU. ...

UNUSUAL OPPORTUNITY
Holding Company operating in First Mortgage field and having $80,000 assets requires $15,000 more to complete financing. Stock subscriptions accepted in units of $100 up with extremely attractive stock bonus. A wonderful deal. Address PP, box 541, Times Branch.

$850 buys furniture with $400 month income consisting of elderly guests, rent $55, 2 garages. Address L, box 546, Times Branch.

CURTAINS, shade, drapery shop on boulevard, $250. Owner must sell, accident. GR. 0149.

$1500 TAKES ½ INTEREST IN LUCRATIVE BUSINESS. LIGHT DUTIES. MAN OR WOMAN. HE. ...

CHIROPRACTOR, osteopath, established practice; equipped office. CR. 5303.

GIRL with good business proposition wants capital. Address R, box 132, Times Office.

GET a location and sell fancy silver sprayed Xmas trees and wreaths. Lowest wholesale prices. 3523 W. Pico.

CLEAN, high-grade business opportunity, $1250 cash investment required. Address N, box 233, Times Office.

SPLENDID opening for lady with hemstitching machine in gift shop. EM. 9866.

ART colony location, sell or mortgage 10 clear Hollywood lots. HE. 3566.

In Alphabetical Order —85-A

AUTO CAMP partner. Need honest man to help run camp. Gas station, restaurant, grocery, etc. Real chance. Require quick action. Small investment. 1612 W. PICO.

AUTO ELECTRIC and RADIO SHOP. Completely equipped. Clear. $400 month. Located near L.A. Same owner 9 years. Sickness. 1002 S. Hill

AUTO paint shop, fender and body works; equipped, excellent location; will teach business. Terms. 3439 E. SLAUSON.

AUTO camp, money maker. Owner must sacrifice now. Act quick. Snap. Apply 2801 W. PICO.

AUTO Laundry, gas station, garage for lease. Rent only. No bonus. Doing good business now. 1612 W. Pico.

BAKERY must be sold at once, $1500 cash, balance easy. Broadlich Bakery 8432 State St., South Gate.

BAKERY for rent, brick oven, fully equipped, who wholesale or retail. Schulz & Co., 214 W. Pico. WE. 8750

BARBER chair, new Koken, and other equipment. 707 Pico, Santa Monica.

BARBER-beauty fixtures, just closed shop. 1042 S. Grand. WE. 1271.

Beauty shop equipment. Rare bargain. Free instructions. 2116 Cahuenga.

BEAUTY salon, desirable location, very reasonable. DU. 0015.

BILLIARDS and bowling combination, cigars and drinks, exceptional opportunity, fast growing city adjacent L.A. Easy terms. See Mr. Bartlett, 843 S. Los Angeles st.

BOTTLED water route—available. SPARKLETTS—$1500 necessary. See Mr. Roy, 4500 York Blvd., L. A.

BUTCHER and grocery space in established corner market. If you are young, energetic and American, here is your opportunity. $30 per month. Fidelity Market, 7600 So. Vermont.

CAFE, going business for couple. 11 chair stools, apartment house and business district, low rent, good lease, cash or terms, sickness. $500 FRANKLIN AVENUE

CAFE—Guaranteed business clearing $80 week. Good lease, part cash balance $35 month. 704 E. 5TH ST.

CAFE, 4181 S. Figueroa st., sacrifice, disagreement of partners. See MR. GROVER. Phone AD. 0326.

CIGARS, drinks, magazines, laundry, cheap rent, lease. Price $345. Fine location. 3830½ W. Washington. Owner.

CIGARS, magazines, busy location, fine business, low rent, full price $1000 cash. Worth $1500. 1811 W. 7th St.

CIGARS, magazines, light lunch; rent nets $165 month. Owner. 3928 W. 6th.

CLEANING shop, established 7 years. $150. 7706 Santa Monica Blvd.

DOUGHNUT route, wholesale, pays well, reasonable. Mr. Black. OR. ...

DRESS shop, priced quick sale. $1350. Well established. 4305 S. Western.

DRIVE-IN MONOPOLY
Ideal location. Center of big purchasing power. High class apartment and residential district. On major boulevard. No competition. Boulevard restricted for miles each side. Good building, lots of parking. Long term lease. No bonus to good tenant. Have several unit tenants. Want party take master lease. OR. 3334.

DRUG store, exclusive prescription pharmacy, Long Beach, $3500 will handle. Box 9041. L.A. Times, Long Beach.

DRY GOODS DEPARTMENT STORE for sale, splendid location. Address NN, box 19, Times Office.

ELECTRIC SHOP. Established three years. Nice business. 1002 S. Hill.

FOUNTAIN lunch, theater, real buy. $35 rent, includes rooms. $500 cash handles. Owner. 5054 Eagle Rock Blvd.

GARAGE, La Brea-Wilshire district. 60-car capacity, fully equipped, two gas pumps, good gas and oil business. Low rent, 10-year lease. Gross income $1500. Soon $1700. Call 846 NO. LA BREA. Owner.

GARAGE, 100x100-ft., 3 entrances, storage more than pays rent. Main boulevard, large repair department, equipped, batteries. $1500 includes equipment, last month's rent of lease. 1662 W. ADAMS.

GARAGE, 100-car capacity, centrally located in apartment house district, fully equipped. Netting $750 per month. 5-year lease. Must be sold immediately. Call OL. 3134.

GARAGE and service station in Escalon, corner of 2 paved highways, price $5000. Will exchange for property of equal or less value. A. S. Bomberger, Modesto, Calif.

GARAGE, over 30 monthly storage at $9 average. Good lease. Cheap rent. Nets from $350 to $500 monthly. Will sacrifice. 4800 Hollywood Blvd.

GARAGE—STORAGE. Repairs. (Hot Spot downtown location.) Best buy in L. A. today. "Hartmeier," 2222 W. WASHINGTON.

GARAGE, 12,000 square feet, Hollywood, 7-year lease, $1000 handles. WALLACE, 418 W. 8th, Room 1205-7

GARAGE, 35 car, low rent. 3834 Santa Monica Blvd. Fully equipped.

GAS station, Hollywood, 12,000 gallons month. Big grease and oil business. Just opened. Steel building, grease hoist, new equipment. Fine neighborhood trade. Lease 5 years. Nothing to buy. Four months advance rent, trial. 1541 N. Western.

GAS Station, Auto Camp, Grocery, Cafe, nearby town. Nets $400 month. Fine for couple or family. Established 10 years. Wife in hospital. Will sell right. 4800 Hollywood Blvd.

GAS station, corner major boulevards, over 8000 gallons month, 3 pumps, equipment, 4-room house, lease, sale cheap. Gardena Realty, Gardena 153

GAS super station. 6½-year lease. Rent $75 month. Nets $300 month. Fully equipped. Full price $850. RICH, 1362 So. Hill street.

GAS station, with grease rack, pumping 15,000 gallons monthly. Established 5 years, steady trade. Address R, box 2, Times Office.

GAS station. A beauty 4 pumps, rent $235. Lease 9 years. $900 down. WALLACE, 418 W. 8th, Room 1205-7

GAS station and garage, rent $45, long lease, doing $250 month. $850 full price. Bargain. 625 W. 9th st.

GAS Station lease, super, brick garage, hoist, 400 gallons day, 3 pumps. Price $650. 2712 S. VERMONT.

GAS STATION LEASE (NEW). Busy well-built corner. Good for 100 gallons daily. $360 gets it. 212 W. 120th

GAS station, $800, 3 V pumps, racks, accessories. All oil, greases, best location. "Cauley", 3705 W. Washington.

GAS station for sale, long lease, cheap rent, best in L.A. Owner. P.O. box 1593, Station C, L.A.

GAS station, battery and tire shop, 4 pumps, averages 350 gallons. Lease, low rent. $1200. 3036 W. Pico

GAS station, 3 pumps, large storage, owner. 5554 Santa Monica Blvd.

GENERAL store $30,000. Doing $120,000. Consider trade. Irving I. Turner, 835 S. Los Angeles St.

GIFTS, $350 or diamonds, buys shop, leaving city. JE. 5311, evenings.

GROCERY in open market, $500 week business. Rent $60. Best Hollywood location. Bargain. 715 N. Western.

GROCERY store, neighborhood trade, full stock, rent $15 month. Living rooms. $200 cash. 1059 Lorena st.

GROCERY, gas station, 2½ acres fruit; Fontana, $18,000. DR. 7891.

THIS CLASSIFICATION CONTINUED ON NEXT PAGE

JOB CAMPAIGN COURSE FIXED

Fremming Explains Plans in County Relief Move

Registration of Unemployed Will Give Needed Data

Program Slated to Follow Hoover's Suggestions

Registration of the persons out of work in Los Angeles county is not to be made for the purpose of presenting a discouraging picture of conditions here, but will be only one feature of associated efforts toward employment, according to Harvey C. Fremming, who began his duties yesterday as county director of employment stabilization. He was appointed to the post Wednesday by the Board of Supervisors for a period of ninety days.

HARVEY C. FREMMING

Fremming, who is a deputy State labor commissioner, obtained a leave of absence from his State work in order to carry on the task of stabilizing employment in Los Angeles county. He already has been successful in similar work in his home city of Long Beach. On taking up the work for the entire county yesterday he declared:

"The purpose is not to present a sordid picture of unemployment, but to associate all our efforts toward employment. We will endeavor to co-ordinate everything possible to create jobs for men and women out of work. Beginning with Los Angeles we will work out to all the municipalities in the county, urging them to push public projects. The citizens also will be asked to begin paint-up and clean-up and repair-work campaigns.

"Our plan of work will be similar to the one President Hoover suggested recently for the entire nation.

"The registration is not primarily to place people into jobs, but to obtain certain information, such as whether the person registered is a resident of the county, his color, his race, number of dependents he has and the extent of distress in his home.

REGISTRATION PLAN

"The registration will be taken through the schools of the county wherever possible. Single persons who are out of work and who have no children in school will register at the fire stations in each district.

"All these registrations will be sent to one central office here in Los Angeles, where they will be carefully checked in order to prevent any duplication of effort."

Fremming recently returned from Washington where he held conferences with President Hoover on unemployment as a member of the credentials and auditing committee of the American Federation of Labor. He intimated that after the present drive gets well under way an effort will be made to obtain government aid to help in its progress.

Fremming was born in Chicago, but moved to Seattle with his parents when an infant. He came to California in 1921. During the World War he served twenty-one months overseas as a member of the First Division technical unit which was assigned to a French battalion.

REGISTRATION BOOTHS TO OPEN AT FIRE STATIONS

Registration booths for persons desiring work under the Associated City Employees Fund for the Unemployed, an organization formed yesterday, will be opened at all city fire stations within a few days, it was stated yesterday by C. K. Steele, president of the newly created organization.

Plans for a citizens' committee to co-operate with the city employees were discarded at yesterday's meeting. It is hoped to raise approximately $50,000 a month by pledging municipal workers to contribute 1 per cent of their salaries to the fund. Citizens may send in money, Steele said. Checks should be made payable to J. F. Moran, secretary-treasurer of the organization, 209 South Broadway.

Besides Steele and Moran the officers are George W. Dean, vice-president, and J. J. Hassett, recording secretary. The foregoing, with Charles F. Becker, Edmund G. Evans, O. K. Jones, L. H. Mershon, Oak Amidon and Glen Grant, form the executive committee. None of the officers will be paid.

The money, it is contemplated, will be expended on the construction of firebreaks, street maintenance, and such projects.

DICK FERRIS EXPOUNDS NATAL DAY PHILOSOPHY

Dick Ferris drew a trial balance on his life yesterday and discovered that he is still 38 years of age.

So the promoter, clubman and former actor gathered a group of friends about him in his apartments at the Engstrum and proceeded (again) to celebrate his thirty-eighth birthday anniversary.

For many years it has been the custom of the able host and man of many friends to celebrate annually about this time the arrival at his thirty-eighth milestone—but he never gets past it, neither in physical vigor nor practical philosophy.

In a congenial atmosphere, surrounded by his friends—prominent folk in all walks of life—the friendly Irishman lolled back in his easy chair yesterday and delivered his outlook on life.

"Well, I'll tell you, folks, I believe that everyone of us ought to draw a trial balance on ourselves at 38, a proper time at which to profit by our past years, and speculate with faith and serenity on the future.

"There's an old wheeze about a man being as old as he feels. It may sound a little offside at first, but I have demonstrated that there is a great deal of merit in the phrase.

"First we must not worry about the past, it's gone.

"Then we must not fail to recognize our true friends, they sustain us.

"Get plenty of exercise and keep the mind in a happy state, that's life.

"Have faith in something. A good faith in a bulwark against years."

Ferris says he is a "nocturnal character" and by long walks through the nights he has found a way to beat Father Time and give him a lusty boot on the shins and a nick in his scythe when he shows his hoary head around.

"A good friend, a long walk in the night and with the cobwebs swept away a fellow will find that this is the greatest life perhaps he'll ever live, and mark you my words, he'll begin to write thirty-eight repeatedly on the blackboard."

One of the guests had a question, Ferris responded that for thirty years he was in the theatrical profession—up from a newsboy in Washington, D. C. — planned and produced the first aviation meet in America in Los Angeles in 1910, managed the first airplane show in Los Angeles, and since has promoted many public benefits.

Another of the guests had a question and Ferris hastened to the kitchen to see how his new electric refrigerator was getting along.

AIR-MAIL CAMPAIGN CONCLUDED

Successful Drive Ends at Luncheon Sponsored by Junior Chamber

An air-mail drive sponsored by the Los Angeles Junior Chamber of Commerce, marked by addresses before civic bodies, service clubs and social organizations, by radio talks by air-mail experts, famous pilots and others connected with flying the mail, was brought to a conclusion yesterday at a luncheon at the Biltmore where more than 800 air-mail boosters were assembled. The junior body sponsored the movement to conform with the request recently made by President Hoover in which he asked all organizations and individuals to speed up business.

In tribute to the Junior Chamber of Commerce practically all the leading air-mail operators in Southern California were present yesterday at the luncheon. Prominent among those who attended are Arthur O. Willoughby, assistant superintendent of the United States west coast air-mail service and Postmaster O'Brien. Representatives of air lines who were present are John Martin, Jr., Pop Doty, Hap Russell and George Carpenter, of the route between here and Atlanta; C. N. James and Fred W. Kelley of the line between Los Angeles and Salt Lake City; D. W. Tomlinson, Lew Goss and Col. Alton N. Parker of the line between here and New York.

WOMAN IN GAS BLAST NEAR DEATH

Rooming-house Explosion Spreads Terror Among Thirty-five Tenants

A terrific gas explosion at a rooming-house at 402½ East Fifth street injured two persons last night and spread terror among the thirty-five tenants.

Ten pieces of fire-fighting apparatus were summoned to combat the flames caused by the explosion.

Mrs. Mabel Burnett, 45 years of age, in whose room the explosion occurred, suffered severe burns on the head, arms and hands. She is expected to die.

A 10-year-old boy Joseph Viconti, son of the manager of the rooming-house, threw his sweater over the woman's hair, which was aflame, and helped beat out the fire with his bare hands.

The second person burned is Jack Magowan, 35, tenant of the room adjoining Mrs. Burnett's, who was badly seared about the back, and who, like Mrs. Burnett, was taken to Georgia-street Hospital.

Cole Memorial Plans Arranged

Memorial services for Louis M. Cole, civic leader, who died September 28, last, will be conducted at 2:15 p.m. Sunday, the 21st inst., in the new synagogue of the Hebrew Sheltering Home for the Aged, it was announced yesterday.

The program will reflect the many public activities with which Mr. Cole was identified during his twenty-seven years' residence in Los Angeles. Marco R. Newmark has been named chairman of the committee on arrangements.

DOING OTHER WOMAN'S SEWING WINS DIVORCE

Mrs. Ona Peters had often tried to get her husband, F. A. Peters, to help her with little chores about the house, she told Superior Judge Vicini in divorce court yesterday, but he consistently refused. Then, becoming suspicious, she followed him to an apartment, where she caught him sewing on some lingerie belonging to a woman living there. So she decided to get a divorce, she said. Judge Vicini permitted her to do so.

MOTHER OF WOUNDED BANK BANDIT VISITS HIM

A gray-haired woman, apparently past middle age and clad all in black, paid a fleeting visit yesterday evening to Philip Holden, 28 years of age, wounded bank bandit who lies in the prison ward of the General Hospital with death only a few hours away, according to police surgeons.

The visitor said she is Holden's mother, but was extremely reticent and begged to be allowed only a moment with her son alone. The request was granted, and less than two minutes later she indicated that she was ready to depart. She left no word as to where she might be reached in the event of Holden's death, but hurried away after expressing her appreciation to hospital attaches for the visit. She avoided newspaper men who sought to question her.

Young Holden and his two companions, Thomas Coffee, 25, and Delbert K. Hudson, 27, will be charged with two counts of bank robbery in a complaint to be issued today by Dep. Dist.-Atty. Smith.

The complaint, which already is drawn but still unsigned, charges the youths with robbing the Security-First National Bank at Western avenue and Sixty-ninth street of $890 on the date of their capture after a gun battle with a citizen, and the Exchange State Bank of Lawndale of $1050 on November 21, last.

In recognition of his quick action and efficiency in shooting one of the bandits engaged in holding up the bank, with the result that all three were captured by police, the Police Commission yesterday voted unanimously to send Gordon Corson, service-station attendant, a letter of commendation.

The resolution was passed on motion of Commissioner Walkup and seconded by Commissioner Wehn. Chief of Police Steckel spoke in high terms of the courage and good judgment of Corson. The commission discussed the advisability of presenting Corson with an honorary police badge if there is nothing legal to prevent it, the matter being left to Chief Steckel.

THIS CLASSIFICATION CONTINUED FROM PRECEDING PAGE

BUSINESS OPPORTUNITIES
Of Many Kinds
In Alphabetical Order —85-A

GROCERY and Bakery space in market, 6335 S. BROADWAY.

LUNCH (ALSO DRINK STAND) (Separate building.) Frigidaire equipped; receipts $40 day average. Same owner 4 years. Absolute sacrifice at half value. 3049 W. Pico.

LUNCH ROOM Sacrifice on account of sickness. Call 991 S. Vermont, between 9 and 12 a.m.

LUNCH, transfer point, Hollywood, $55 day up. A la carte business. Frigidaire, $7 day total overhead. $750. Trial. 1941 N. WESTERN.

LUNCH counter, 16 stools. Drive-in market and oil station, near studios. Bargain quick sale. Owner. 7411 Santa Monica Blvd.

LUNCH ROOM. Seats 36. Industrial district. $35 day receipts. Cheap rent. Bargain. Terms. 2222 W. Washington.

LUNCH room, 11 stools, established business. 121½ N. Glendale, Glendale.

LUNCH room, good location, seats 18. CHEAP. Inquire 4300 S. Vermont.

LUNCH room space for rent, ideal location. 5224 MELROSE AVE.

MAIL ORDER business in Hollywood, long established, large profits, lady or gentleman can handle from home. Sickness forces sale for $750. Will teach buyer. 1828 N. WILCOX.

MASSAGE and bath, established 8 years, good clientele. 1820 W. 9th St.

Meat Market Fixtures
Bargains in used, rebuilt. Liberal terms. CITY REFRIGERATOR CO. 77th and Alameda. HU. 5480.

MEAT market in chain store. A sacrifice. 4737 West Washington.

MEAT Market, chain store, for sale, no fixtures to buy. 812 N. Virgil.

PARTNER. Go right to work. Need help to fill orders now waiting. Will sell half interest old established year around business to reliable party for $1000. Never advertised before. No brokers. Address L. box 509, Times Branch.

PARTNER—Lady to manage 65-room modern apartment. $3000 cash required. Clears $400 month. For further details Address R. box 275, Times Office.

PARTNER, garage, gas station. No experience if able to meet public. About $200 month at start. Small investment. Terms. 4600 Hollywood.

PARTNER $50 WEEK
Salary, pleasant work, $500 required, money secured. Call WY. 1821.

PARTNER, manufacturers of lawn and porch furniture and good second hand business. 5154 S. Western ave.

PARTNER wanted for half interest in apartment-house. 919 Albany.

PARTNER, experienced groceries or meats. 38 Diamond St., Arcadia.

POULTRY house, old established. Retail. Sacrifice, immediate sale, sickness. 710 S. San Pedro. VA. 1860.

PRINT SHOP in good suburban town, well established. Address R. box 84, Times Office.

RECORD-roll exchange, downtown, low rent, chance young couple. Address PP. box 509, Times Branch.

SHOE repair shop. Latest machinery. Living quarters. Low overhead. Near school. 1395 E. Manchester ave.

SPORTING goods store. Price right. No junk. Clean stock, good business, low rent. See owner. Must sell. 975 E. Colorado St., Pasadena.

TEA room, $40 rent, 3 attractive living rooms, cheap. 1204 GEORGIA.

THEATER in prosperous Southern Calif. town. No competition. Seats 516. Best talkie equipment. Rent $175. Long lease. Investigation welcomed. Owner retiring. Real opportunity. 1612 W. PICO.

THEATER, 630 seats, a beautiful house, only $3000 down. D. J. Reed, 304 Majestic Theater Bldg. TU. 5610.

TIRE and oil store, doing good business; sell at once. Bargain. Terms. Owner. 203 E. Florence Ave.

TIRE store and shop, long lease; will sell at inventory or equipment only. Inquire 130 N. Garfield, Alhambra.

Business Wanted —87

EXPERIENCED organizer with offices established wants good specialty, product, or service, patent or otherwise that can be sold through the establishment of State distributors, by mail, or by salesmen direct to consumers, or through dealers. If your proposition is new, and you need finances to get into production, it might be that I can either assist you to take over the entire proposition on some mutually profitable basis. Call at 407 Delta Bldg., 426 S. Spring, between 9 and 5.

HAVE 10 acres, house, near United Airport, Burbank. Worth $28,000, mortgage $8000, 2 years to run, to exchange for going business, manufacturing preferred. Douglas 2631-J. 819 W. Broadway, Glendale.

BUSINESSES SOLD FOR CASH
Chas. P. Hollingworth
WE. 0032. 1002 S. Hill.

CASH paid for your store merchandise or fixtures of any description. Phone TUcker 1420.

WANT to operate on commission, welding, blacksmithing and general repair shop. MAdison 4764.

WILL sell your business, find partner or raise money to market your invention. WA. 5115. 309 S. Western.

SELL you out in 10 days. Partners procured. No sale, no pay. No listing fee. 4600 Hollywood Blvd. OL. 0633.

SPOT CASH FOR YOUR STOCK OR STORES. PHONE VA. 9795.

WILL invest to $15,000 in good deal. What have you? 1118 Lincoln Bldg.

LEGAL—
Notices —88

TO BE SOLD for delinquents rents. Dec. 12th, 3 or 4 men's suits, underwear, etc., 2 automobile suitcases; Lady's white fox fur; Victrola with radio; Lady's red fox and squirrel furs and several dresses, 2 coats, hats; small radio and Victrola; 3 lamps, wall draperies, etc.
Signed, EL CANTO APTS.
826 S. HOBART.

HAVE sold my equity in the West-More Garage, 101 S. Fair Oaks Ave., Pasadena to U. C. West of the firm. I will not be responsible for bills contracted after Dec. 4, 1930.
HAROLD J. MOREHOUSE.

I WILL not be responsible for any debts contracted by anyone other than myself after December 3, 1930.
Signed. O. E. LIDDELL.

I WILL not be responsible for any debt contracted by my wife, Mrs. A. L. or Dorothy Griffith.
Signed—A. L. GRIFFITH.

I WILL not be responsible for any debts contracted by my wife, Mrs. R. A. White. Signed, R. A. WHITE.

I WILL NOT be responsible for any debts contracted by others than myself from December 5. Belle Harter.

I WILL NOT be responsible for debts contracted by anyone but myself. Signed, GEORGE A. JONES.

CECIL C. Hawkins is not responsible for any bills by Mrs. C. C. or Elsamae Hawkins.

TOO LATE—
To Classify —88

DOG lost, female Boston terrier, around Windsor Sq. Reward. WH. 8221

SHIPPING NEWS
AND ACTIVITIES AT LOS ANGELES HARBOR

PORT TERMINAL PLANS ADVANCE

Start of Long Beach Project Moves Step Nearer

Wharf Construction Job Due for Letting Shortly

Dredging and Filling Offers Rejected as Too High

BY WALDO DRAKE

Work on Long Beach's $2,000,000 outer harbor ship terminal gained new impetus yesterday with opening of bids for construction of wharves and walls and dredging and filling of the terminal proper, together with opening of tenders by Maj. W. H. Lanagan, United States district engineer, for repair of the government breakwater.

R. R. Bishop, Long Beach contractor, was low among seven bidders for the wharf construction with a figure of $104,912.12. Maj. Roy McGlone, harbor engineer, said that Mr. Bishop would probably be awarded a contract within the week, but that the sole bid made for dredging and filling of 500,000 yards of material adjacent to the terminal has been rejected as too high. It was made by the Merritt, Chapman & Scott Corporation and wast at the rate of 55 cents per cubic yard. New specifications are being drawn for this project, said Maj. McGlone, and new tenders will be asked within ten days.

Among four bidders, Merritt, Chapman & Scott Corporation was low, however, on the Long Beach breakwater repair job, offering to repair the damaged jetty with 16,000 tons of rock for approximately $58,500. Maj. Lanagan said that he hopes to have the job under way by January 1, next, with 120 days allowed for completion.

Maj. McGlone announced yesterday that present plans provide for beginning of construction of the transit sheds on the outer harbor site about June 1, next, so that the big terminal should be in commission by the late fall of 1931.

SHIPPING BOARD IN REPORT TO CONGRESS

Readjustment of United States shipping laws to meet conditions now confronting the American merchant marine is strongly urged by the United States Shipping Board in its fourteenth annual report, just submitted to Congress. The Shipping Board recommends more liberal mail pay for high-speed merchantmen, authorization to loan the entirety of the $250,000,000 construction loan fund to private operators for building new vessels, adoption of The Hague rules, and material changes in present laws relating to division of damages in cases of collisions at sea.

The report predicts that the American shipping industry will make a strong recovery in 1931, despite the general slump in cargo offerings and general freight rates experienced this past year.

"Undeterred by the depression, however," the report states, "American shipowners are augmenting their fleets in order to be in a more strategic competitive position when normal conditions again prevail."

The end of the government's activities as a ship operator is close at hand, the Shipping Board predicts, adding that within the year only a negligible number of the ship lines in its hands shortly after the World War will remain unsold.

"Continued sale of the board's lines and individual ships brings nearer the day when all merchant tonnage flying the American flag will be owned and operated by private American interests," the report says. "On June 30, last, a total of 1329 ships, aggregating 6,997,000 gross tons, was privately owned, while 466 vessels, aggregating 660,000 gross tons, were still in the hands of the government."

As proof of the aid the Jones-White Act has been in building up the new merchant fleet the board points to the fact that under the provisions of this act a total of $131,793,003.25 has been loaned or authorized for construction of new ships and improvement of vessels in service.

A final sweep of the seas immediately offshore for the lost fishing boat Fidelity with eleven souls aboard, was started yesterday noon with five Coast Guard vessels participating.

They were to form in line several miles apart, the north end of which was off San Miguel Island, and cover a front of fifty miles. Plans were to proceed west 120 miles, and then maneuver to cover another strip fifty miles wide, heading toward shore.

The boat has not been sighted since the windstorm November 22, when it was believed to be fishing off one of the Santa Barbara group of islands. Families of the crew number thirty dependents at San Pedro.

One hundred and forty-one passengers are due from Hawaii on the Lassco flagship City of Los Angeles, due here tomorrow morning. The ship left Honolulu a day late, having previously sailed from here a day behind schedule to accommodate the Hawaii football team.

The Lassco liner Harvard is due from San Francisco tomorrow morning with what is believed to be the last seabound football excursion crowd this season. It comprises several hundred fans bound for the U.S.C.-Notre Dame game.

The Harvard will sail again northbound Sunday at 2 p.m. after a trip to San Diego, delivering the fans in San Francisco at 8 a.m. Monday, in time for students to reach their classes.

Libera Line's new passenger steamer California, largest in the Pacific-European run, will sail on her maiden voyage from Italy the 10th inst., and is due here January 4, according to Capt. Tonietti, new master of the motor liner Leme, in from the Mediterranean yesterday. Capt. Tonietti had been expected to command the California, having been with that ship since it was bought in London as the Albania several months ago. He took it to yards at Trieste, where it is nearing completion of elaborate reconditioning. The California will have passenger accommodations for 190 travelers.

DAILY CATALINA SERVICE

Leave Berth 185, Wilmington district, 10 a.m. and 3:30 p.m.
Arrive Berth 185, 10:15 a.m. and 6:00 p.m.

TRANS-PACIFIC MAIL

Following schedule of sailing is provided by the Los Angeles Post-office:

Dec. 6, from Los Angeles. Specially addressed correspondence for Central and South Americas.

Dec. 8, from Los Angeles. Mail for Korea and Japan.

Dec. 8, from Seattle. Mail for New Zealand, Australia and Fiji Islands.

South and Central Americas.

For connections at Seattle, mail must leave Los Angeles the second day prior to date of sailing, not later than 1:10 a.m.

To connect at San Pedro for the Hawaiian Islands every other Saturday mail must leave Los Angeles at 8:50 a.m. on Saturday.

Note: To connect at San Francisco, mail must leave Los Angeles on dispatch made not later than 5:30 p.m. the day prior to date of sailing.

Sun, Moon and Tides

Dec. 19 — Dec. 27 — Dec. 5 — Dec. 12

FRIDAY, DECEMBER 5

Sun rises 6:42 a.m., sets 4:45 p.m.
Moon rises 4:25 p.m., sets 6:31 a.m.

TIDES, LOS ANGELES HARBOR

Dec.	Low		High		Low		High	
5	1:24	2.2	7:56	6.5	3:16	-0.7	9:40	3.7
6	1:59	2.4	8:34	6.7	3:58	-0.9	10:28	3.7
7	2:37	2.5	9:12	6.7	4:39	-1.0	11:30	3.6
8	3:20	2.8	9:55	6.8	5:22	-0.9	....	..
Dec.	High		Low		High		Low	
9	0:15	3.6	4:12	2.9	10:42	6.3	6:25	-0.6
10	1:17	3.7	5:18	3.0	11:36	5.7	7:19	-0.3
11	2:20	3.9	6:52	3.0	12:53	5.1	8:14	0.0

Note: Tides are given in order of occurrence: first column denoting time and second column height in feet above or below mean low water. Light face type denotes a.m.; **black face p.m.**

SHIPPING

PASSENGER SCHEDULE
VESSELS ARRIVING

	Berth
Friday, December 5—	
Thurland Castle, New York via Norfolk, noon	52
Schwaben, San Francisco, 8 a.m.	228E
Admiral Rogers, Ensenada via San Diego, 7 a.m.	154
Harvard, San Diego, 2 p.m.	155
Saturday, December 6—	
California, New York via Havana, 7 a.m.	152
Pacific Grove, San Francisco, 8 a.m.	188
City of Los Angeles, Hilo-Honolulu, 10 a.m.	156
Yale, San Francisco, 10 a.m.	155
Humboldt, San Francisco, 6 a.m.	88
Sunday, December 7—	
Nyhorn, Callao, Iquique, Buenaventura, 8 a.m.	52
President Harrison, New York via Havana, noon	232B
Ruth Alexander, San Diego, 4 p.m.	153
Harvard, San Francisco, 10 a.m.	155
Admiral Evans, Portland via San Francisco, 9 p.m.	154
Yale, San Diego, 2 p.m.	155
Washington, Havre via Dunkirk, 5 p.m.	230E

VESSELS SAILING

	Berth
Friday, December 5—	
Taranger, San Francisco, 5 p.m.	230E
Ruth Alexander, San Diego, 7 p.m.	153
Schwaben, Hamburg-Bremen-Antwerp, 3 p.m.	228E
Admiral Rogers, Ensenada via San Diego, 8 p.m.	154
Harvard, San Francisco, 4 p.m.	155
Leme, San Francisco, 4 p.m.	231
Saturday, December 6—	
Doylestown, Seattle via S. F., 5 p.m.	160
Thurland Castle, Manila (direct), 5 p.m.	51
Pacific Grove, London, Liverpool, Manchester, Glasgow, 5 p.m.	188
Yale, San Diego, 3 p.m.	155
Humboldt, San Francisco, 5 p.m.	88
Sunday, December 7—	
Ruth Alexander, Seattle via San Francisco, 9 p.m.	153
Harvard, San Diego, 3 p.m.	155
Yale, San Francisco, 4 p.m.	155
California, San Francisco, 10 a.m.	152
Nyhorn, San Francisco, 5 p.m.	52

VESSELS IN PORT
Midnight, Thursday, December 4

PASSENGER VESSELS	
Taranger, motorship (Nor.)	230E
Bintang, motorship (Dutch)	51
Charcas, steamer	241
Doylestown, steamer	160
Leme, motorship (Ital.)	230E
Ruth Alexander, steamer	133
CARGO VESSELS	
Pennsylvanian, steamer	175
Taihei Maru, motorship (Jap.)	240
Bonnington Court, motorship (Br.)	Anc.
Corneville, motorship (Nor.)	156
Golden Wall, steamer	107
Golden Dragon, steamer	230D
Mathew Luckenbach, steamer	232D
Daylight, barge (Br.)	Anc.
Munami, steamer	178
Silvermaple, motorship (Br.)	240A
S. A. Perkins, steamer	L.B.-46
Stanford, motorship (Nor.)	153
Vaquero, motorship	194
OIL CARRIERS	
Oleum, tanker	139
Tejon, tanker	240
Velma, tanker (Nor.)	172
Chilbar, tanker	142
Chilsco, tanker	142
Chiloil, tanker	142
California, tanker	107
Bisca, tanker (Nor.)	Anc.
Orkanger, tanker (Nor.)	Anc.
Arizona, tanker	L.B.-43
Morgenen, tanker (Nor.)	Anc.
Washington, tanker	107
Cathwood, tanker	241
Topila, tanker	L.B.-41
Warwick, tanker	150
Utacarbon, tanker	150
Yankee Arrow, tanker	238
LUMBER CARRIERS	
Edna Christenson, steamer	198
Tillamook, steamer	224
Covena, steamer	224
Noyo, steamer	53
Missoula, steamer	224
Olympic, steamer	107
Trinidad, steamer	224

LOCATION OF BERTHS
Outer Harbor, 35 to 73.
San Pedro, 74 to 98.
West Basin, 101 to 149.
Wilmington, 150 to 190.
East Basin, 191 to 205.
Terminal Island, 206 to 241.
Long Beach, 41 to 97.

RADIO REPORT

The Radio Corporation of America, in co-operation with the United States Health Service and the Seaman's Institute, will receive requests through the KSE station at Los Angeles Harbor for medical and surgical services from ships at sea.

LOS ANGELES STATION
Noon, December 3

INDIA ARROW, Balboa for Los Angeles, 1096 miles south of Los Angeles.
BRUNSWICK, Los Angeles for Australia, 931 miles southwest of Los Angeles.
SANTA CECILIA, Balboa for San Diego, 1209 miles south of San Diego.
IDA KNUDSEN, Los Angeles for Tocopilla, 1517 miles south of Los Angeles.
DEFIANCE, Los Angeles for Balboa, 1368 miles south of Los Angeles.
MANATAWNY, Los Angeles for Balboa, 1492 miles south of Los Angeles.
SEATHRUSH, Balboa for Los Angeles, 680 miles north of Balboa.
NORMAN STAR, San Francisco for Balboa, 236 miles south of Los Angeles.
SANTA INEZ, New York for Colon, 1191 miles south of Ambrose light.
LARRY DOHENY, Pearl Harbor for Los Angeles, 2219 miles west of Los Angeles.

8 p.m., December 3

SAN PEDRO, Los Angeles for San Francisco, 20 miles north of Los Angeles.
TORRES, Portland for Elwood, 94 miles north of Elwood.
EL SALVADOR, Los Angeles for Mazatlan, 403 miles north of Mazatlan.
Yacht HAPPY DAYS, Long Beach for Guaymas, 331 miles north of Guaymas.
STANDARD SERVICE, Topolobampo for Los Angeles, 310 miles south of Los Angeles.
NORTHWESTERN, San Diego for Colnett Bay, 120 miles south of San Diego.
YORKMAR, Los Angeles for Balboa, 1483 miles south of Los Angeles.
HELEN WHITTIER, Los Angeles for New York, 750 miles north of Balboa.
CALICHE, Tocopilla for Los Angeles, 2360 miles south of Los Angeles.
CITY OF PANAMA, anchored at La Libertad.

IRISBANK, San Francisco for Manila, 1350 miles west of San Francisco.

Noon, December 4

POINT FERMIN, Balboa for Los Angeles, 215 miles south of Los Angeles.
PACIFIC SPRUCE, Balboa for Los Angeles, 187 miles south of Los Angeles.
KATRINA LUCKENBACH, Balboa for Los Angeles, 396 miles south of Los Angeles.
MOVERIA, San Jose for Los Angeles, 550 miles south of Los Angeles.
CALIFORNIA, Balboa for San Diego, 384 miles south of San Diego.
ARIO, Los Angeles for Balboa, 1443 miles north of Balboa.
LAKE ORMOC, Grays Harbor for Balboa, 1270 miles north of Balboa.
WEST IVIS, Balboa for Los Angeles, 1568 miles south of Los Angeles.
PAUL LUCKENBACH, Los Angeles for Balboa, 1416 miles north of Balboa.
ALGONQUIN, Balboa for Los Angeles, 1306 miles south of Los Angeles.
DEFIANCE, Los Angeles for Balboa, 1383 miles north of Balboa.
STEEL RANGER, Longview for Balboa, 1250 miles north of Balboa.
CALICHE, Tocopilla for Los Angeles, 1732 miles south of Los Angeles.
ONEIDA, Balboa for Los Angeles, 1277 miles south of Los Angeles.

8 p.m., December 4

HENRY S. GROVE, Los Angeles for Balboa, 260 miles south of Los Angeles.
STANDARD SERVICE, Topolobampo for Los Angeles, 160 miles south of Los Angeles.
CITY OF LOS ANGELES, Honolulu for Los Angeles, 604 miles west of Los Angeles.
TACOMA, Balboa for Los Angeles, 1250 miles north of Balboa.
R. J. HANNA, Balboa for San Francisco, 1498 miles south of San Francisco.
TEXMAR, Balboa for Los Angeles, 1350 miles south of Los Angeles.
CITY OF SAN FRANCISCO, Acapulco for Manzanillo, 120 miles south of Manzanillo, 25 miles north of Los Angeles.
WATSONVILLE, Longview for Los Angeles, 271 miles north of Los Angeles.
WAPAMA, Los Angeles for San Francisco.

SAN FRANCISCO STATION
8 p.m., December 4

EL SEGUNDO, Portland for San Francisco, 32 miles from San Francisco.
RICHMOND, Portland for Los Angeles, 748 miles from Los Angeles.
J. C. FITZSIMMONS, Los Angeles for Point Wells, 110 miles south of Point Wells.
TECUMSEH, Los Angeles for Hongkong, 1430 miles west of Los Angeles.
SAN PEDRO, Los Angeles for San Francisco, 100 miles south of San Francisco.
TEXADA, Chemainus for San Diego, 300 miles from San Diego.
Yacht HAPPY DAYS, Long Beach for Guaymas, 36 miles south of Guaymas.
WATSONVILLE, Longview for Los Angeles, 271 miles from Los Angeles.
DIAMOND HEAD, Los Angeles for Honolulu, 2163 miles west of Los Angeles.
CITY OF LOS ANGELES, Honolulu for Los Angeles, 604 miles west of Los Angeles.
HELEN WHITTIER, Los Angeles for Balboa, 568 miles from Balboa.
PACIFIC EXPORTER, Balboa for Los Angeles, 2550 miles from Los Angeles.
NORA, Los Angeles for Balboa, 660 miles from Balboa.
TACOMA, Balboa for Los Angeles, 1250 miles from Balboa.
TEXMAR, Balboa for Los Angeles, 1350 miles south of Los Angeles.
EL SALVADOR, Los Angeles for Mazatlan, 115 miles from Mazatlan.

The Mackay Radio and Telegraph Company, in co-operation with the Los Angeles Receiving Hospital staff, will receive requests for medical and surgical services through KOK station at Los Angeles Harbor.

LOS ANGELES STATION
Noon, December 3

SILVER WILLOW, Balboa for San Francisco, 776 miles south of San Francisco.
G. C. BROEVIG, Los Angeles for Ross Sea, 1620 miles southwest of Los Angeles.
TAI-SHAN, Los Angeles for Manila, 694 miles northeast of Manila.
AGWIWORLD, Balboa for Los Angeles, 2183 miles south of Los Angeles.
PRESIDENT HARRISON, Balboa for Los Angeles, 1294 miles south of Los Angeles.

8 p.m., December 3

CALIFORNIA, Weihaiwei for Otaru, 304 miles west of Otaru.
OREGON, Otaru for San Francisco, 1132 miles west of San Francisco.
TEXAS, Hongkong for San Francisco, 318 miles west of San Francisco.
GOLDEN BEAR, Rabaul for Los Angeles, 1990 miles west of Los Angeles.
PANAMA, on fishing grounds, 1180 miles south of Los Angeles.
ASAMA MARU, Yokohama for Honolulu, 800 miles west of Honolulu.
NORMAN STAR, Los Angeles for London, 236 miles south of Los Angeles.
FERNDALE, New Orleans for Los Angeles, 680 miles south of Los Angeles.

Noon, December 4

STANFORD, Portland for Los Angeles, 100 miles north of Los Angeles.
PRESIDENT HAYES, Manila for Honolulu, 176 miles west of Honolulu.
PRESIDENT HARRISON, Balboa for Los Angeles, 941 miles south of Los Angeles.

8 p.m., December 4

ERNEST H. MEYER, Los Angeles for San Francisco, 7 miles north of Los Angeles.
TEXMAR, Balboa for Los Angeles, 1350 miles south of Los Angeles.
CAPELLA, Los Angeles for Tocopilla, 2920 miles south of Los Angeles.
AUSTRALIA, New York for Los Angeles, 378 miles south of Los Angeles.
ADMIRAL MOSER, Los Angeles for San Francisco, 330 miles south of San Francisco.
BRONXVILLE, Port Alberni for Balboa, 2180 miles northwest of Balboa.
WAPAMA, Los Angeles for San Francisco, 25 miles north of Los Angeles.
EL CAPITAN, Aberdeen for Los Angeles, 672 miles north of Los Angeles.
SAMOA, Grays Harbor for Los Angeles, 75 miles north of Los Angeles.
SAN RAFAEL, Balboa for San Diego, 1216 miles northwest of Balboa.
ATLANTIC, fishing banks for Magdalena Bay, 530 miles south of San Francisco.
SANTA VERONICA, on fishing banks, 500 miles south of San Diego.
CALIFORNIA, at Magdalena Bay.
YALE, Los Angeles for San Francisco, 70 miles north of Los Angeles.
DOROTHY ALEXANDER, Los Angeles for San Francisco, 236 miles south of San Francisco.
EMMA R. S., San Diego for fishing banks, at Magdalena Bay.
PRESIDENT WILSON, Alexandria for Naples, 367 miles south of Naples.

SAN FRANCISCO STATION
Noon, December 4

TEXAS, Hongkong for San Francisco, 153 miles from San Francisco.
TACOMA CITY, Longview for Los Angeles, 147 miles north of San Francisco.
CANONESA, Portland for San Francisco, 110 miles from San Francisco.
SILVERWILLOW, New York for San Francisco, 427 miles from San Francisco.

8 p.m., December 4

ABRAHAM LINCOLN, Los Angeles for San Francisco, 180 miles from San Francisco at 8 a.m.
BELFAST MARU, Chemainus for Victoria, sailed at 4:30 p.m.
CADDOPEAK, San Francisco for Seattle, 293 miles from Seattle.
JANE NETTLETON, Los Angeles for San Francisco, 84 miles from San Francisco.
WATSONVILLE, Longview for Los Angeles, 271 miles from Los Angeles.
FRANK H. BUCK, Linnton for Ventura, 339 miles from Ventura.
LA BREA, Martinez for Ventura, 82 miles from Ventura.
ELDORADO, Los Angeles for San Francisco, 110 miles from San Francisco.
M. H. WHITTIER, Honolulu for Ventura, 129 miles from Ventura.
KEWANEE, Los Angeles for San Francisco, 270 miles from Los Angeles.
ADMIRAL EVANS, Portland for San Francisco, 138 miles from San Francisco.
CALAWAII, Los Angeles for Honolulu, 1732 miles from Los Angeles.
LOS ANGELES, Portland for Ventura, 60 miles from Ventura.
AUSTRALIA, Balboa for Los Angeles, 378 miles from Los Angeles.
CONSTANCE CHANDLER, Los Angeles for San Francisco, 77 miles from San Francisco.
ROBERT JOHNSON, Newport for Los Angeles, 240 miles from Los Angeles.
FRANK G. DRUM, Port Costa for Seattle, 756 miles from Seattle.
ADMIRAL PEOPLES, Seattle for San Francisco, 511 miles from San Francisco.
H. W. BAXTER, Vancouver for San Francisco, 190 miles from San Francisco.
PAUL SHOUP, Balboa for Los Angeles, 1100 miles from Los Angeles.
SOLANA, San Francisco for New York, 1426 miles from San Francisco.

ARRIVALS AND DEPARTURES
Compiled by Marine Exchange

ARRIVED, THURSDAY, DECEMBER 4

Ship	Time	From	Operator
ADMIRAL MOSER, motorship	12:05 a.m.	Port Angeles	Pacific S.S. Co.
WAPAMA, steamer	5:30 a.m.	San Francisco	L. A. & S. F. Nav. Co.
ERNEST H. MEYER, steamer	6:00 a.m.	San Diego	McCormick S.S. Co.
ADMIRAL PEARY, motorship	6:30 a.m.	Portland via S. B.	Pacific S.S. Co.
DOROTHY ALEXANDER, ss.	7:00 a.m.	San Diego	Pacific S.S. Co.
COLOMBIA, steamer	7:00 a.m.	N. Y.-Mazatlan	Panama Mail S.S. Co.
DOYLESTOWN, steamer	7:05 a.m.	Seattle-S. F.	Nelson S.S. Co.
VELMA, tanker (Nor.)	7:10 a.m.	Tocopilla	Chile S.S. Co.
YANKEE ARROW, tanker	7:10 a.m.	New York	Standard Tr. Co.
MUNAMI, steamer	8:10 a.m.	Portland-S. F.	McCormick S.S. Co.
OLEUM, tanker	8:20 a.m.	Port San Luis	Union Oil Co.
GERTRUDE KELLOGG, tanker	8:50 a.m.	Manila	Spencer, Kellogg & Sons, Inc.
YALE, steamer	9:30 a.m.	San Francisco	Los Angeles S.S. Co.
LEME, motorship (Ital.)	8:79 a.m.	Genoa	Libera Line
MATHEW LUCKENBACH, ss.	10:30 a.m.	New Orleans	Luckenbach Line
TEJON, tanker	11:00 a.m.	Elwood	General Pet. Corp.
HARVARD, steamer	1:45 p.m.	San Diego	Los Angeles S.S. Co.
RUTH ALEXANDER, steamer	5:10 p.m.	Seattle-S. F.	Pacific S.S. Co.
PENNSYLVANIA, steamer	11:55 p.m.	San Francisco	Am.-Hawaiian S.S. Co.
TAIHEI MARU, ms. (Jap.)	11:45 p.m.	Orient-S. F.	Mitsui & Co.
NOYO, steamer	8:00 p.m.	Fort Bragg	National S.S. Co.
STANFORD, motorship (Nor.)	10:00 p.m.	Portland	Latin-American Line
VAQUERO, motorship	8:40 p.m.	Santa Rosa Island	Vaquero Line

Vessels arriving between 9 p.m. and midnight estimated from radio reports and operators' advices.

SAILED, THURSDAY, DECEMBER 4

Ship	Time	For	Operator
LEBEC, tanker	11:25 a.m.	Portland	General Pet. Corp.
DOROTHY ALEXANDER, ss.	11:40 a.m.	S. F.-Seattle	Pacific S.S. Co.
CUYAMA, tanker	11:50 a.m.	Bremerton	United States Navy
STEEL INVENTOR, steamer	12:50 p.m.	San Francisco	Isthmian S.S. Lines
DAISY GRAY, steamer	3:05 p.m.	San Francisco	S. S. Freeman Co.
YALE, steamer	4:30 p.m.	San Francisco	Los Angeles S.S. Co.
HARVARD, steamer	3:30 p.m.	San Diego	Los Angeles S.S. Co.
LOS ANGELES, ms. (Ger.)	3:50 p.m.	San Francisco	North German Lloyd
COLOMBIA, steamer	5:35 p.m.	San Francisco	Panama Mail S.S. Co.
WAPAMA, steamer	5:20 p.m.	San Francisco	L. A. & S. F. Nav. Co.
ADMIRAL MOSER, motorship	4:35 p.m.	S. F.-Port Angeles	Pacific S.S. Co.
ADMIRAL PEARY, motorship	9:10 p.m.	S. F.-Portland	Pacific S.S. Co.
HAWAIIAN, steamer	5:25 p.m.	San Francisco	Am.-Hawaiian S.S. Co.
GERTRUDE KELLOGG, tanker	11:00 p.m.	New York	Spencer, Kellogg & Sons
DILWORTH, tanker	10:00 p.m.	New York	Pennsylvania Shipping Co.
ASTORIA, steamer	11:45 p.m.	Eureka	Hammond Lumber Co.
ERNEST H. MEYER, steamer	7:20 p.m.	S. F.-Portland	McCormick S.S. Co.

Vessels sailing between 9 p.m. and midnight estimated from operators' advices.

TO ARRIVE AND SAIL TODAY
Compiled by Marine Exchange

VESSELS DUE TO ARRIVE, FRIDAY, DECEMBER 5

Ship	Berth	From	Operator
THURLAND CASTLE, motorship (Br.)	52	Norfolk	Barbara Lines
SCHWABEN, steamer (Ger.)	228E	San Francisco	North German Lloyd
ADMIRAL ROGERS, steamer	154	Ensenada-S. F.	Pacific S.S. Co.
HARVARD, steamer	155	San Diego	Los Angeles S.S. Co.
PACIFIC SPRUCE, steamer	232A	Norfolk	Dimon S.S. Corp.
POINT FERMIN, steamer	230B	New Orleans	Gulf Pacific-Redwood Line
SAN ANSELMO, steamer	228E	Norfolk	Quaker Line
KATRINA LUCKENBACH, steamer	232D	New York	Luckenbach Line
ADMIRAL DEWEY, steamer	154	Portland-S. F.	Pacific S.S. Co.
HORACE LUCKENBACH, steamer	230D	San Francisco	Luckenbach Line
TORRES, tanker	L.B.-56	Elwood	Richfield Oil Co.
SCOTTISH BORDERER, tanker (Br.)	167	Curacao	Anglo-Saxon Pet. Corp.
STANDARD SERVICE, tanker	97	Topolobampo	Standard Oil Co. of Cal.
LA PLACENTIA, tanker	150	Port San Luis	Union Oil Co.
SAMOA, steamer	224	Grays Harbor	Hammond Lumber Co.
ROBERT JOHNSON, steamer	55	Newport	Pacific Spruce Corp.

VESSELS DUE TO SAIL, FRIDAY, DECEMBER 5

Ship	Berth	For	Operator
RUTH ALEXANDER, steamer	153	San Diego	Pacific S.S. Co.
SCHWABEN, steamer (Ger.)	228E	Hamburg	North German Lloyd
ADMIRAL ROGERS, steamer	154	S. D.-Ensenada	Pacific S.S. Co.
HARVARD, steamer	155	San Francisco	Los Angeles S.S. Co.
TARANGER, motorship (Nor.)	230E	San Francisco	Westfal-Larsen Co. Line
LEME, motorship (Ital.)	230E	San Francisco	Libera Line
S. A. PERKINS, steamer	L.B.-46	Seattle	Standard Gypsum Co.
PENNSYLVANIAN, steamer	175	New York	Amer.-Hawaiian S.S. Co.
TAIHEI MARU, motorship (Jap.)	188	Portland-Orient	Mitsui & Co.
STANFORD, motorship (Nor.)	164	San Antonio	Latin America Line
TEJON, tanker	240	Portland	General Pet. Corp.
STANDARD SERVICE, tanker	97	San Diego	Standard Oil Co. of Cal.
OLEUM, tanker	150	Port San Luis	Union Oil Co.
VELMA, tanker (Nor.)	172	Antofagasta	Chile S.S. Co.
CATHWOOD, tanker	151	Martinez	Union Oil Co.
TOPILA, tanker	L.B.-57	Ocean Falls	Richfield Oil Co.
WARWICK, tanker	150	Oleum	Union Oil Co.
UTACARBON, tanker	151	Oleum	Union Oil Co.
YANKEE ARROW, tanker	238	New York	Standard Trans. Co.
TILLAMOOK, steamer	224	Coos Bay	Hammond Lumber Co.
COVENA, steamer	224	Coos Bay	Hammond Lumber Co.

ARRIVALS AND CLEARANCES AT PACIFIC PORTS

SAN FRANCISCO, Dec. 4. (P)—Arrived: San Gabriel, 3 a.m., Baltimore; Charles Nelson, 3 a.m., New York; W. R. Chamberlin, Jr., 4 a.m., Los Angeles; Pacific Shipper, 4 a.m., Glasgow; Daisy, 6 a.m., Monterey; Humboldt, 7 a.m., Los Angeles; H. T. Harper, 8 a.m., Estero Bay; Santa Inez, 10 a.m., Los Angeles; Dakotan, 10:03 a.m., Astoria; Edgar F. Luckenbach, 11:32 a.m., Seattle; Sagebrush, 2:10 p.m., Astoria; Admiral Chase, 3:15 p.m., Port Angeles; Jacox, 5:38 p.m., Port Angeles.

Sailed: Kewanee, 12:25 p.m., Los Angeles; Pacific Shipper, 3:15 p.m., Vancouver; Selma City, 3:21 p.m., London; San Gabriel, 3:55 p.m., Seattle; Batoe, 4 p.m., Batavia; Frank G. Drum, 4:05 p.m., Seattle; Barbara C., 4:55 p.m., Los Angeles; Admiral Watson, 5:20 p.m., Portland; Admiral Dewey, 5:20 p.m., Los Angeles; Nabesna, 5:25 p.m., Los Angeles; Bertie M. Hanlon, 5:50 p.m., Monterey; Brookdale, 5:50 p.m., Los Angeles; Catherine G. Sudden, 5:55 p.m., Portland; Venice Maru, 6 p.m., Los Angeles; Saginaw, 6:05 p.m., Portland; Admiral Nulton, 6:10 p.m., Seattle; San Jose, 6:30 p.m., Balboa; Wallingford, 6:40 p.m., Portland.

UNITED STATES NAVY CRAFT IN PORT
Midnight, Thursday, December 4

BATTLE FLEET
CALIFORNIA (flagship.)

DIVISION 3
NEW YORK (flagship.)
OKLAHOMA.
NEVADA.

DIVISION 4
NEW MEXICO (flagship.)
IDAHO.
MISSISSIPPI.

DIVISION 5
WEST VIRGINIA (flagship.)
MARYLAND.
TENNESSEE.

FLEET BASE FORCE
PROCYON (flagship.)
RELIEF (hospital ship.)
MEDUSA (repair ship.)
TERN (mine sweeper.)
BRANT (mine sweeper.)
KINGFISHER (mine sweeper.)
ALGORMA (tug.)
WATER BARGE No. 30.
OIL BARGES Nos. 23 and 24.

DUE TO ARRIVE
Dec. 6—Saratoga (plane carrier) from Puget Sound.
Dec. 7—Salinas (tanker) from Corinto.
Dec. 8—Ramapo, tanker, from Manila.
Dec. 12—Chaumont (transport) from San Diego.
Dec. 15—Colorado (battleship) from Canal Zone.
Dec. 15—Cuyama (tanker) from Puget Sound.

DUE TO SAIL
Dec. 10—Salinas (tanker) for Corinto.
Dec. 12—Chaumont (transport) for San Francisco.
Dec. 12—Idaho (battleship) for San Francisco.
Dec. 16—Cuyama (tanker) for San Diego.
Dec. 17—Arctic (supply ship) for San Diego.
The above schedule is taken from the latest schedule issued by the commander-in-chief of the United States battle fleet.

AIR MAIL SCHEDU[LE]

NEW YORK VIA SALT L[AKE]
Eastbound—Day. Leave Los Angeles 7:35 a.m.—Daily—Arrive Chicago 6 a.m. Arrive New York ... p.m. next day.
Eastbound—Night. Leave Los Angeles 7 p.m.—Daily—Arrive Chicago 6 p.m. Arrive New York ... a.m., second day.
Westbound—Day. Leave New York 11 a.m.—Daily—Arrive Los Angeles 5:35 p.m. next day.
Westbound—Night. Leave New York 8 p.m.—Daily—Arrive Los Angeles 4:15 a.m. second day.

NEW YORK VIA KANSAS C[ITY]
Eastbound—Leave Los Angeles ... a.m.—Daily—Arrive Chicago ... a.m. Arrive New York 6:... next day.
Westbound—Leave New York ... a.m.—Daily—Arrive Los Angeles ... p.m. next day.

LOS ANGELES—ATLANTA
Eastbound—Leave Los Angeles 8:35 a.m.—Daily—Arrive Atlanta 6:15 p.m. next day.
Westbound—Leave Atlanta ... a.m.—Daily—Arrive Los Angeles 7:11 p.m. next day.

COASTWISE ROUTE
Northbound—Leave Los Angeles 11:45 p.m.—Daily—Arrive ... 11 a.m. next day.
Southbound—Leave Seattle ... —Daily—Arrive Los Angeles ... a.m. next day.

Pacific Grove, 6:45 p.m., Glasgow; ... fir, 7:10 p.m., Los Angeles; Harry Luckenbach, 7:10 p.m., Boston; ... p.m., Los Angeles.

SEATTLE, Dec. 4.—Arrived: ... p.m., Tacoma; Harry Luckenbach ... Sound ports; Cuba Maru, 4 p.m. ...hama; F. J. Luckenbach, 3:30 p.m. ... San Pablo, 6:30 a.m., New ... 2:30 p.m., Los Angeles.

Sailed: Cuba Maru, midnight, ...hama; Dorothy Wintermote, ... coma; Phyllis, 1:30 p.m., Sound ... 2 p.m., New Orleans; ... Rotterdam; S. C. T. Dodd, ... liam Isom, 11 a.m., Los Angeles; ... 5 p.m., Dupont.

PORTLAND (Or.) Dec. 4.—Arrived: ...galia, 3 a.m., Glasgow; motorship Bakke, 10 a.m., Coos Bay.

Sailed: Motorship Delftdyk, ... Rotterdam; Admiral Schley, ... Angeles; Brookings, 6 p.m., Los Angeles.

TACOMA, Dec. 4.—Arrived: ... 7:30 a.m., Vancouver, B. C.; ... p.m., Antwerp; Phyllis, midnight, ...ess.

Sailed: Pacific Fir, noon, ... Providencia, 5 p.m., Santa ...san, 5 p.m., Becton; ... Dairen; Henry D. Whiton, 7 ... York; Harry Luckenbach, 9 p.m. ...

SAN DIEGO, Dec. 4.—Arrived: ... Rogers, 8 p.m., Ensenada; Yale, ... San Francisco.

Sailed: Harvard, 9 a.m., San ... Admiral Rogers, 8 p.m., Los Angeles.

ASTORIA (Or.) Dec. 4.—Sailed: ... tanoos City, 10 a.m., Seattle; ... Smuta, 2:15 a.m., Cardiff; ... a.m., Los Angeles; Richmond, ... Angeles; Annie Christenson, 5:30 ... Angeles.

News of Ships and Sailings [at] Pacific Po[rts]

SAN FRANCISCO, Dec. 4. (P)—... for repairs to the tanker ... grounded on Pigeon Point ... last, was awarded today to the ... Shipbuilding Corporation. The ... repairs will be approximately ... and under the terms of the ... job is to be completed within ... days.

Al S. Gunn, general manager ... shipyard, said the repair job ... est of its kind to be performed ... Pacific Coast within the past ... years. The contract calls for ... and treating 210 bottom plates ... ing machinery, boilers and ... other incidental repairs.

Members of the Intercoastal ... Conference today set the February ... lumber at $11 contract and ... contract for 1000 feet.

The February rate is a 50 per cent ... crease over the January rate ... fixed by the conference ... ago.

Lumber offerings in the ... trade are increasing, and ... ators expect the demand ... crease shortly after the ... year.

PORTLAND (Or.) Dec. 4.—The ... ship Delftdyk, with 2000 ... aboard, departed today ... Southampton and Rotterdam ... cargo includes 13,000 boxes of ... pears, dried fruit, canned ... and lumber.

The steamer Corrientes ... Portland Harbor, today ... cargo of apples and pears ... cleared for the United Kingdom ...

TACOMA, Dec. 4.—In spite of ... shipping weather during the ... of the month, the ... totaling 170 with a gross ... 514,036 exceeded figures for the ... riod a year ago, according ... nounced today.

The Eemdyk of the Holland ... Line arrived here today to ... rope and the Shelton of the ... Yatal Line picked up the ... for the Orient.

CANAL TRANSITS

PANAMA CANAL, Dec. ... bound east: Chile, ... Copenhagen; Nevada, ... Havre; Atlas, Los Angeles for ... Sanyo Maru, Hongkong for ... Brasil Maru, Victoria for United ... San Pedro, San Francisco for ... Guayaquil, La Libertad for New ...

Passed bound west: ... Galveston for Kobe; J. L. ... New York for San Francisco; ... porter, Glasgow for Los Angeles; ...nian, New York for San Francisco; ... Arrow, New York for Los Angeles; ... Luckenbach, New Orleans for San ...cisco; Eleanor Christenson, ... San Francisco.

NAVAL ORDE[RS]

WASHINGTON, Dec. 4. ... Navy orders posted today ...
Capt. Ernest Friedrick ... Naval District.
Commander G. H. ... Mississippi.
Lieutenant-Commander E. E. ... Washington.
Lieutenant-Commander W. A. ... resignation accepted.
Lieut. M. D. Dickinson, Jr. ... Lexington.
Lieut. H. J. Hill to home.
Ensign W. J. Laxson to ... Chief Pay Clerk G. W. ... Raleigh.
Pay Clerk J. H. Ramsdell ... Pennsylvania.

Military Aides Back From D[uty] in Nicarag[ua]

Trained for war ... missions of peace in Nicaragua ... American officers returned ... on the Panama Mail liner ... They are Maj. C. H. ... Capts. L. V. H. Durfee ... Ridgway of the Army, ... Harvey W. Miller, a Navy ...

The army officers served ... tion boards November ... Nicaragua elected new ... Deputies, theballoting ... clared the most peaceful ... country's history.

Dr. Miller was lent ... six months to the Nicaraguan ... tional Guard campaign ... bandits in the tangled ... He estimated he ... miles on the back ... belly-deep mud, ... sick and wounded ... outposts.

He inaugurated a drive ... quito larvae from ... with five parts Paris ... ninety-five of ... dust, with visible ... health conditions. Dr. ... called as one of the ... don the seven destroyers ... at Point Honda seven ... releasing men pinned ... age and administering ...

He will proceed to ... Hospital, while the ... will scatter to different ...

MADISON 2345
The Times Telephone Number Connecting All Departments

[VO]L. L. SATURD[AY]

[U.S.]C. PICKED TO WIN

[T]rojans Favored Over Irish

[Mo]re Than 90,000 Spectators Slated to See Gridiron Conflict at Coliseum

[Not]re Dame Has Edge in Past Games and is Capable of Pulling Surprise

BY PAUL LOWRY

[Ir]ish and Trojans. They're two [of] the greatest football teams in [the] country, and they go into action this afternoon before the [larg]est crowd that ever saw a game [in] the Coliseum.

[S]outhern California, mightiest ... aggregation on the Pacific ... carries the hopes of the West ... the far-famed Notre Dame ... in the most important ... sectional battle of the year. ... than 90,000 persons, eclipsing any previous football gathering [in t]he Southland, will file into the Exposition Park bowl to see [the] battle of the year.

So terrific has been the ... scramble for seats that outrageous prices of $75 and $100 a [pa]ir have been asked by the [scal]pers for choice ones.

[The] game was sold out weeks ago, ... had the city dads not held up ... appropriation last summer, the ... would have been filled to ... eventual 105,000 seating capacity today.

RECORD CROWD TODAY

... the windy debates of the City ... politicians gagged action for ... and made it impossible to ... the big bowl until some time ... in January. However, the additions to the seating capacity have ... going on for weeks, and today's game will be attended by 15,000 more persons than saw Notre [Dame] play here two years ago.

[No]tre Dame enters this battle of ... and brawn undefeated.

... Irish have come through a ... nine-game schedule with a ... record, while the Trojans ... dropped one decision.

This was to Washington ... early in the season, when ... old bugaboo of a missed ... after touchdown rose up ... confound the Trojans.

... this old hoodoo will be an ... present specter when the Trojans ... out on the field this afternoon.

... times in the past four ... Notre Dame has won from ... Southern California by the margin ... point—the kick after touchdown.

HOW JINX HAS ACTED

[In] 1926 it was a boot by O'Boyle ... hit Jeff Cravath's upstretched ... and bounded over the goal ... for a 13-to-12 victory for the ... Drury and Taylor missed ... trials for the Trojans.

[In] 1927 it was a goal by Dahman that gave the Irish a 7-to-6 ... in a game that involved a ... dispute over possession and ... of the ball.

[In] 1928 Southern California won ... 27 to 14, but last year ...

[Cont]inued on Page 5, Column 4)

[T]HE DAY'S NEW[S]

[FE]ATURES. Radio, Page 14, Part I; Markets and Financial, Pages 10 to 13, Part I; Oil News, Page 13, Part I; Pictures, Page 10, Part II; Comics, Page 9, Part I.

[DR]AMA. Pages 6, 7, Part II.

[NE]WS IN SPANISH. Page 14, Part I.

[SH]IPPING NEWS Page 8, Part I.

[NE]WS OF SOUTHERN COUNTIES. Secretary Wilbur issues ultimatum that no all-American [canal] contract will be signed until agreement reached on Colorado [river] water allocation. Man succumbs to burns in oil refinery fire ... San Bernardino chamber ... $3,000,000 scheme for bringing water supply from Mojave River. Shotgun shatters beach ...'s arm. Page 11, Part II.

[SP]ORTS. Trojans favored over Notre Dame at Coliseum today. Page 1, Part I.

... given edge over U.S.C. by Howard Jones. Page 5, Part I.

... becomes ace of Rockne's ... Page 5, Part I.

... Mullins not to play at Coliseum today, Coach Rockne declares. Page 5, Part I.

[THE] CITY. State Chamber of Commerce directors urge early action on Congressional reapportionment. Page 2, Part II.

... Casey, Huntington Park ... to plead guilty to fraud ... second sentence, he says. Page ... Part II.

... day for paying taxes sees ... record broken. Page 1, Part II.

... appointed to aid county employment director. Page 2, Part II.

[R]EMEMBER THIS

Collecting good ad[vice] is no advantage if [you] don't do something [w]ith it.